The Weather
Today—Partly cloudy and humid with high about 85. Thursday—Some chance of scattered showers. Yesterday—High, 81 at 9:20 a. m.; low, 72 at 10 p. m. (Details on Page B-13.)
Phone NA. 4200

The Washington Post

FINAL
Phone NA. 4200

NO. 26,676 — Copyright, 1949, By The Washington Post Company. — Entered as Second Class Matter, Postoffice, Washington, D. C. — WASHINGTON: WEDNESDAY, JUNE 29, 1949

CARRIER DELIVERY PER MONTH: Daily and Sunday $1.35 City Zone $1.50 Elsewhere; Daily Only .90 " " .99 "; Sunday Only .45 " " .65 "
SINGLE COPY PRICE: Daily .05; Sunday (city zone) .10; Sunday (elsewhere) .15

Taft Plan for Strikes Adopted by Senate

Racial Bias Ban Kept Out of Bill On Housing

By Mary Spargo
Post Reporter

Administration forces, voting 168 to 130, yesterday defeated a Republican-led attempt to add to President Truman's housing measure an amendment prohibiting race discrimination.

Derisive cries of "Roosevelt, where is Roosevelt?" rose from the GOP side of the House aisle when young Representative Franklin D. Roosevelt, jr. (D., N. Y.) along with nearly every other Democrat, failed to rise on a division vote for the amendment.

Only 12 Democrats and one member of the American Labor Party stood up to be counted in favor of the provision, introduced by Representative James G. Fulton (R., Pa.). Representative William L. Dawson (D., Ill.), one of two Negro House members, voted against the provision, but Representative Adam Clayton Powell (D., N. Y.) voted for it.

Against Amendment

House Democratic leaders urged against adoption of the amendment on the ground it would defeat the entire housing bill.

Fulton, on the other hand, argued for the amendment as identical with that adopted and put into effect in Pennsylvania's State Housing Act. The adoption of such a provision in Pennsylvania, he said, was a bipartisan action.

He said he would vote for the housing bill regardless of whether or not the amendment was adopted but he challenged:

"This gives us an opportunity to see whether the Democratic Party nationally is able to deliver on its campaign promises."

Earlier a tie vote narrowly saved the housing bill from a "home rule" amendment that would have barred publicly-owned housing in any city unless its voters first approved it.

Amendment Defeated

Representative Hale Boggs (D., La.), who was in the chair, announced the vote on the "home rule" amendment as 132 to 132. He added quickly:

"The chair votes no, and the amendment is defeated." A tie vote would have killed the amendment, anyway, without his vote.

Passage of the bill, without major amendment, is expected today. Speaker Sam Rayburn (D., Tex.) yesterday reiterated earlier predictions that the House will pass the measure "by a substantial margin."

Administration forces, after dominating the legislation from the start, suffered two minor setbacks during the day.

The House approved, 199 to 41,

See HOUSING, Page 2, Column 3

Credit Situation To Guide Banks In Security Deals

The open market committee of the Federal Reserve Board yesterday announced it will let the "general business and credit situation" guide its future supervision of Federal Reserve Banks in the purchase, sale and exchange of Government securities.

This decision was reached at a day-long conference between the Federal Reserve Board and Treasury officials and is expected to increase the supply of money available for commerce, business and agriculture.

The committee said it is engaged and will continue to be engaged in maintaining an orderly market for Government securities.

"Under present conditions," its statement said, "the maintenance of a relatively fixed pattern of rates has the undesirable effect of absorbing reserves from the market at a time when the availability of credit should be increased."

This signifies a decline in short-term interest rates.

Car Ad In Post Brings 19 Calls In One Day

Mr. F. B. G. of Chevy Chase sold his 1949 Ford the first day his ad appeared in The Post. Nine other Post readers called too late. They may still be looking for a used car.

Do you have one to sell? Put your ad in The Post right away. Call NA. 4200.

Not Bound by 'Due Process'

U. S. Worker Loyalty Program Constitutional, Court Rules

By Joseph Paull
Post Reporter

Judge Alexander Holtzoff of District Court yesterday upheld the constitutionality of the President's loyalty program for Federal employes.

In a sweeping decision, the jurist said that the Government can fire employes for "utterances they have a right to make under the Constitution."

He acknowledged that there may be "serious and devastating consequences" as a result of loyalty dismissals but said the courts cannot interfere.

The Government, he declared, is not bound in its employe relations to adhere to the "due process" clause of the Fifth Amendment to the Constitution as in judicial proceedings.

The test was brought by 26 postoffice workers in Cleveland, Detroit and Philadelphia. One of the plaintiffs, the suit charged, has already been dismissed and the others are awaiting results of loyalty investigations. The action was brought on behalf of all Government employes similarly situated.

It asked for an injunction and a court declaration voiding the loyalty program.

One of the charges made by the complainants was that the Postoffice was discriminating against Negroes and Jews in its investigations. O. John Rogge, their attorney, submitted data indicating that 50 per cent of those sent "removal notices" by the Postoffice were Negroes and 30 per cent were Jews.

JUDGE HOLTZOFF
Rules on loyalty program

Judge Holtzoff scotched the allegation, saying "Charges like that oughtn't to be bandied about in public without more to substantiate them."

"The question here," Holtzoff said, "is whether the President's

See LOYALTY, Page 13, Column 8

Miss Coplon Hated U. S., Kelley Says

By Bill Brinkley
Post Reporter

Russian espionage found in Judith Coplon a girl "who hates many people and many things," above all it found "a girl instilled with hate against the United States and willing to sell out her country," her prosecutor charged yesterday.

This Government girl, this Barnard College honor graduate, this "cleverest person" with "the agile little Swiss watch mind," gave herself "mind, body and soul" to the Soviets to betray the United States, he declared.

It was the day of summation, before Miss Coplon's espionage trial goes to the jury today, and the voice of Chief Prosecutor John M. Kelley, jr., echoed through District Court like the angry sound of trumpets.

Palmer Quotes Bible

Kelley followed a frenzied 130-minute summing up by Defense Attorney Archibald Palmer in which he compared Miss Coplon with the crucified Christ.

"Judge not that ye be not judged!" Palmer leaned over the jury rail and shouted again and again into the faces of the jurors.

"Beware!" he screamed. "Beware!" and he acted out before the jury, stooping, hand moving as if writing on the courtroom floor, the story in which Jesus wrote in the dust of a woman taken in adultery:

"He that is without sin among you, let him first cast a stone at her."

"I won't even go into the psychology that love has nothing to do with fornication!" he yelled of an activity the defense has not admitted for Miss Coplon in connection with H. P. Shapiro, Department of Justice attorney. "Fornication! That fancy word conceived in the brain of Mr. Kelley!"

Kelley's Voice Rises

"You decent people!" he shrieked. "Are you willing to send this girl to jail and her mother to hell and damnation and not to heaven?"

Kelley's voice, in his turn, began as quiet steel then rose to reverberate against the dark-spanneled walls where a packed courtroom seemed scarcely to breathe:

"I would like to pay tribute to the skill, the cunning and the dead earnestness of Russian espionage agents in the United States.

"Let there be no mistake. They're clever. They know what they want. They'll stop at nothing to get it.

"They Took Their Time"

"Don't think that the Russian espionage agents in this country picked Judith Coplon hastily," he aimed the deliberate words at the jury.

"They took their time about it. You may be sure they had many character sketches of her, about her financial background, about her politics, about her attitude toward the United States Government.

"They penetrated that veneer of innocence—and they found beneath a hard core of steel.

"You may be sure they weren't fooled by the innocent pretty face," he turned sharply toward the defendant. "They chose well.

"They found in Judith Coplon a

See COPLON, Page 16, Column 1

Associated Press Photo

TAFT WINS—Senator Robert A. Taft (R., Ohio) (right) smiles after his victory over Senator Scott Lucas (D., Ill.) (left) in a Senate floor battle yesterday on a new labor law. Senator Elbert D. Thomas (D., Utah) (center) is chairman of the Senate Labor Committee which reported out the basic bill on which the fight was based

50-40 Vote Approves Injunctions And Seizures

Proposal's Passage Appears to Doom Truman Effort to Repeal Hartley Act

(Roll call on Page 8)

By Robert C. Albright
Post Reporter

The Senate yesterday approved use of both Taft-Hartley injunctions and plant seizures in national emergency strikes.

The 50-to-40 vote virtually slammed the door on the Administration's drive for repeal of the Taft-Hartley Act at this session.

But Administration leaders refused to throw in the sponge. They said the fight will go on to defeat or modify a substitute offered by Senator Taft (R., Ohio) for other sections of the Truman bill.

17 Democrats Break Ranks

Taft dealt the repeal movement what looked like a mortal blow by combining into a single amendment two critical strike weapons that had been rejected separately before—power of the Government to enjoin a strike or seize a struck plant for 60 days if the Nation's health and safety is endangered.

Seventeen Democrats broke ranks to vote with 33 Republicans for the Taft plan. The Administration mustered only 5 Republicans and 35 Democrats against it.

The tide turned in Taft's favor in an earlier and much-closer vote. A motion by Senate Democratic Leader Lucas (Ill.) to strike out the injunction feature of the Taft plan failed by a two-vote margin, 46 to 44.

Lucas lost when only 6 Republicans, instead of the 10 he had banked on, split with Taft to vote with 38 Democrats against emergency use of injunctions. Fourteen Southern Democrats and 32 Republicans stood pat against any change in the Taft plan.

Opposed by Labor

Taft, who had submitted his substitute for the Administration's repeal plan in two parts, promptly called up the second installment, covering, with modifications, the rest of the ground in the Taft-Hartley Act.

Points as bitterly opposed by labor as the emergency strike powers, continuation of the closed-shop ban and authority for a board to seek temporary injunctions against unfair labor practices by both employers and employes, are included in this section.

Some pro-labor Senators had been expected to try for recommittal of the bill at this stage, but no such move developed. One of their number, Senator Neely (D., W. Va.), said he favored shelving the bill in its present form "but we don't have the votes."

Sees Fight in Campaign

Senate Labor Chairman Elbert Thomas (D., Utah) said he had never considered a recommittal effort. Lucas agreed Administration forces should fight on for the Administration bill.

One high Senate source said there was still a possibility that enough "improvements" could be written into the Taft-Hartley Act to enable the President to sign it, with a blast at the "anti-labor" sections. In any event, this informant said, the fight will go into the 1950 campaign.

Lucas advised the Senate he intends to ask today for unanimous consent to vote on the second Taft

See LABOR, Page 8, Column 1.

Heat Respite Laid to Wrong Air Movement

The wrong air mass cooled off Washington yesterday, the Weather Bureau admitted, but its miscalculation brought not a single complaint.

What the bureau termed a "disturbance" in the northeast moved unexpectedly into Washington between 9 and 10 a. m. yesterday, causing the thermometer to drop from a high of 81 at 9:20 a. m. to a low of 72 at 10 p. m.

The relief will be short-lived, the weatherman warned, and he predicted "muggy" weather for today with a high temperature of about 85.

A drizzling rain which began at 3:40 p. m. yesterday affected the temperature little. It was 75 when the rain started and 74 an hour later.

A long-range forecast released by the bureau yesterday for a 5-day period beginning today: "Rising trend Thursday. Chance of showers Saturday or Sunday totaling one-fourth of an inch or less." The forecast said temperatures would average 3 or 4 degrees above the normal maximum of 85 and the normal minimum of 66.

In Cumberland, Md., meanwhile, a two-hour cloudburst poured sheets of water into Cumberland yesterday afternoon, flooding basements, knocking out telephones and tearing up sections of some streets. For a time even the city's fire-alarm system was paralyzed.

The cloudburst, according to the Associated Press, began about 3 p. m. and by the time the rains let up the city had been pounded with 2.42 inches of water. One inch fell in 15 minutes. There was no flood threat, however, from the Potomac River, which rose only a foot in a two-hour period.

Cab Driver Killed When Taxi Hits Tree

A 25-year-old Triangle, Va., taxi driver was killed last night when his cab ricocheted off two trees on Joplin rd., Rt. 626, about four miles west of Quantico. Two passengers with him were unhurt.

Virginia State police said the driver, Edward Joseph Kesock, apparently lost control and went off the road into the trees. He died at the Naval Hospital at Quantico at 11:55 p. m.

Textile Rationing Ends

Copenhagen, June 28 (U.P.).—Textile rationing will be abolished in Denmark July 1, it was announced today.

Hiss Finishes His Reiteration Of Innocence

By Murrey Marder
Post Reporter

New York, June 28.—Alger Hiss, reiterating his innocence of the perjury charges against him, today was joined by his wife in challenging the Communist spying accusations of Whittaker Chambers.

Hiss completed four days of testimony, ending with prosecution efforts to show he had been associated with numerous persons accused of being Communists. He stepped from the witness box at 4:19 p. m.

He was immediately followed on the stand by his small, slender wife, Priscilla, who began a denial of Chambers' charges of close relations with the Hiss family.

Stresses Conflicts

During the final portion of Hiss' seven and one-half hours of cross examination, Prosecutor Thomas F. Murphy chipped away at several points of his testimony, showing a number of conflicts in his statements to the House Committee on Un-American Activities last August, the FBI, and the Federal grand jury which indicted Hiss in December.

These conflicts were not tied down by the prosecution in the dramatic manner in which the defense sought to "destroy" the testimony of Chambers, admitted spying courier.

Chambers had admitted in seven days of testimony that he had first lied to the grand jury by withholding part of his charges against Hiss to avoid injuring Hiss "any more than necessary."

Total in Fifth Week

Those admissions, however, did not affect his principal charges that in 1938 Hiss supplied him with secret State Department documents for the spy ring. And the conflicts in Hiss' statements left his firm denials of the charges still intact.

In this fifth week of the trial, the testimony of Hiss and Chambers therefore still presents the same, basic, diametrically—opposed accounts which brought a House committee representative to declare, "One of you is lying."

Some of the most significant testimony in the trial is expected to come during rebuttal, and an indication who one of these rebuttal witnesses may be came today from the prosecution.

Murphy told The Washington

See HISS, Page 13, Column 5

2 Home-Rule Backers Ask House to Act

By Edward F. Ryan
Post Reporter

Under watchful opposition eyes, two leading sponsors of Washington home rule yesterday appealed for prompt House action.

The appeal came from Senator Estes Kefauver (D., Tenn.), author of the Senate-approved home rule bill, and Rep. James C. Auchincloss (R., N. J.), who won House consideration, but not passage, of a similar measure last year.

Their testimony to the House District Judiciary subcommittee touched off sharp questioning by its members, and by House District Chairman John L. McMillan (D., S. C.).

McMillan fired this question at Auchincloss: "Won't you agree with me that with all the unrest in the country it's a bad time to turn over the seat of Government to a municipality—that nothing would please Communists and Socialists more than to get control of the Government?"

"I suppose the Communists would like to control the District," replied Auchincloss, "but I don't see what home rule has to do with that. The people are disfranchised and that's what the Communists want."

McMillan asked what Auchincloss would think of turning all the District except the Federal buildings back to Maryland. Auchincloss said the idea was worth discussion, then added, "I believe in people having the franchise."

The hearing will resume at 10:30 a. m. today with Kefauver back to answer questions. No date is set to hear more than 50 citizens who want to testify.

Subcommittee Chairman Oren Harris (D., Ark.), challenged con-

See RULE, Page 2, Column 7

House Passes Bill To Unify Buying

The House yesterday approved a bill creating a new Office of General Services which will control all Government purchasing except that done for the military.

A conference committee report on the measure was adopted unanimously. Similar action by the Senate would send the bill to the White House.

Special Election to Fill Seat

Wagner Retires From Senate After 22½ Years of Service

New York, June 28 (AP).—United States Senator Robert F. Wagner, 72, author of the Wagner Labor Relations Act and much other New Deal legislation, today resigned from the Senate because of failing health.

Wagner, a Democrat, had served in the Senate 22½ years. The resignation is effective immediately.

His announcement, long expected, makes necessary a special election next November 8 to fill out his term expiring December 31, 1950. It will be the only United State Senate contest in the Nation this year.

For the intervening months the seat can be filled by a Republican by appointment of Gov. Thomas E. Dewey.

The Governor himself, titular head of his party and twice defeated as its presidential nominee, has figured in speculation about the Senate post. But he has not indicated he would be interested.

Former Gov. Herbert H. Lehman, who is returning from Europe today on the liner Nieuw Amsterdam, is prominently mentioned as the possible Democratic nominee to seek Wagner's post in the November election.

The party's leadership is believed committed to Lehman if he wants to make the race.

Wagner has not attended a Senate session for more than two years.

The German-born senior Senator from New York said friends and party leaders had tried to get him to stay on, but declared in a statement released by his son, Robert F. Wagner, jr., that "my turn has come to step down."

"In the last analysis I must square my conduct with my own conscience," he said. "That inner voice tells me that I should no longer rely on a hope so long deferred."

Wagner said he had had more victories than defeats in the "continuing battle for human rights," and added:

"As I retire from the arena which has been home to me these many years, I have no misgivings about the future.

"I see a generation grown up which is well equipped with learning, intelligence, courage and faith in our country to meet the challenge of the new day more successfully than my own generation."

"I have faith that this new generation will exercise power for the common good. So long as it treasures freedom and the love of God and country, the prospect is bright."

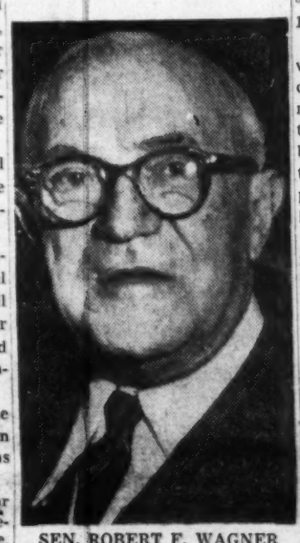

SEN. ROBERT F. WAGNER
Served 22½ years

$1,750,000 Fire

Salt Lake City, June 28 (U.P.).—A stubborn fire tonight destroyed most of the big Salt Lake City cold storage plant of the Utah Ice and Storage Company. Largest in the Rocky Mountain area, with damage estimated at $1,750,000.

Four Baby Deaths Believed Caused By Diaper Dye

Lake Wales, Fla., June 28 (U.P.).—The superintendent of Lake Wales Hospital, where four newborn babies turned blue and died over the weekend, appealed to medical organizations today to warn other hospitals of the laundry marking dye believed responsible.

Miss Bree Kelly said neither she nor two doctors called in June 21 when the first baby's skin took on a blue tinge had ever been advised that a diaper marking dye might be deadly.

The fourth baby died early today despite blood transfusions and injection of a drug commonly used for diseases with similar symptoms.

Autopsies were performed on all four babies, but results will not be known for several days. A fifth baby stricken at the same time apparently was recovering.

All five babies were in good health last Tuesday. On that day, Miss Kelly said, the laundry sent a bottle of marking dye for use on the diapers because a few apparently had been lost. She said the babies became ill almost immediately.

Ile de France Restored To Passenger Service

Saint Nazaire, France, June 28 (AP).—The Ile de France left today on a shakedown cruise preparatory to returning to Atlantic service next month.

The 43,000-ton flagship of the French Line will sail for New York July 21 on its first passenger run since the war.

Chippewas Voice Toll Gate Threat In Highway War

Duluth, Minn., June 28 (U.P.).—Chippewa Indians said today they will put a toll gate across one of Minnesota's most scenic and well-traveled highways unless the State agrees to pay $5000 a month for the use of Indian territory.

The Indians, from the Grand Portage Reservation near Pigeon River, won the first round of their dispute with the State when Federal Judge Dennis F. Donovan granted them a hearing, set for July 12.

The Chippewas, the State and the Federal Government will give their sides of the dispute at the hearing.

The Indians claim part of Highway 61, which runs along Lake Superior and connects Duluth with Canada, goes through Indian country.

At Meeting Thursday Night

Transit Union Leaders Believe Strike Vote Will Be Taken

CTC's Minor Holders Would Forestall Stock Control By Floridians

By Chalmers M. Roberts
Post Reporter

Capital Transit Co. minority stockholders yesterday sought the right to make a bid for the transit firm's controlling block of stock before its proposed sale to Florida investors is approved by the Securities and Exchange Commission.

At a one-day hearing before an SEC examiner here, one stockholder representative said control of the utility is being "dumped into the hands of speculators."

But two of the 9 Floridians who propose to buy 45.51 per cent of the transit stock for $20 a share or $2,189,160, testified they were buying the stock as an investment. Both men, J. A. B. Broadwater and Doran S. Weinstein of Jacksonville, said they planned to see that present service is continued at today's level or better.

The man who put the Florida group in touch with North American Co., which is selling the stock as a result of a holding company dissolution order, was H. Grady Gore of Rockville, Md., a real estate man.

Gore took the stand to declare he had checked into the group of

See SEC, Page 15, Column 1

Wage Dispute Parley To Be Resumed This Morning, However

By Sam Stavisky
Post Reporter

Negotiators for the Capital Transit Co. and its 4300 AFL employes will hold another mediation session at 11 a. m. today in an effort to avert a threatened strike over a 1949 work contract.

The maintenance men and operators, seeking an increase in pay and other benefits, are scheduled to hold a mass meeting at 12:01 a. m. Friday, immediately after the present work contract expires. Union leaders have let it be known that, unless something unexpected occurs, the CTC employes will take a strike vote.

P. J. O'Brien, a member of the streetcar union's executive board, arrived here yesterday from Boston to participate in this morning's session with Federal Mediator James Holden. Local union officials said they understood O'Brien carried with him an authorization from the international permitting the local division to take a strike vote of its membership, should negotiations fail.

For two months now the traction company and Division 680, Amalgamated Association of Street, Electric Railway, and Motor Coach

See TRANSIT, Page 15, Column 3

6 D. C. Area Youths Fined $10 In 'Wild Parties' at Beach

Colonial Beach, Va., June 28 (Spl.)—Six Greater Washington youths, 17 to 21 years of age, were fined $10 each today in Trial Justice Court here on charges of disorderly conduct.

The charges, Police Chief Joe Miller said, were the latest placed by police as result of "wild parties" held at the beach by Washington area youths in their teens or early 20s.

Miller estimated more than 75 high school youths, most of them from Greater Washington, had been arrested on disorderly conduct charges since June 1. Many of them, he said, also were charged with drinking in public during unchaperoned parties with girls.

Reports of wild parties among the high school set were rampant today as town officials reported the situation was "getting out of hand."

Miller said his force of eight policemen is unable to cope with the situation, which he acknowledged included mixed parties lasting all night in beach cottages without chaperones.

Mayor Norman F. Brewington yesterday issued a statement exposing conditions at this resort and said he hoped it would produce parental cooperation.

This was after one teen-age girl was recently found completely nude following an automobile accident. She was so drunk she didn't know what happened, it was reported.

Another reported she had been raped during one of the parties,

See BEACH, Page 2, Column 1

Scott Killed Girl, Defense Admits; Sees 'Manslaughter'

Roanoke, Va., June 28 (AP).—The defense conceded today that 16-year-old Lee Scott slugged and choked Dana Marie Weaver, but called it, at worst, manslaughter rather than murder.

The high school athlete's defense counsel, T. Warren Messick, disclosed for the first time what he said Scott related "while helpless" under the "truth serum," sodium pentathol.

The defense story was that Scott met his 16-year-old high school classmate unexpectedly in Christ Episcopal Church parish house, where he had gone on the evening of May 8 for a table tennis engagement with a boy friend. They chatted for awhile and went to the second-floor kitchen for soft drinks from the refrigerator.

It was while standing in the kitchen, Messick said, that "this unfortunate and pitiful" thing happened.

There were no overtones of sex, as the State had suggested, Messick said. Rather, a fight started because Dana Marie criticised her former boy friend—an athlete who was something of a hero in the eyes of "Buddy" Scott.

Messick's opening statement to the jury was made after Beverly Fitzpatrick, associate prosecutor, outlined the State's picture of "willful, deliberate, first-degree murder."

Fitzpatrick said the State would establish it's first-degree murder charge, but asked for no specific punishment, which juries fix in Virginia.

He described the finding of the

See SCOTT, Page 2, Column 4

Today's Index

	Pages		Pages
Amusements	B9	Financial	14
Classified	B10-13	Obituaries	B2
Columnists	12, 13	Radio	B13
Comics	B14, 15	Sports	17, 18, 19
Crossword Puzzle	B13	Weather	B13
Editorials, Cartoon	12	Women	B3-7
Federal Diary	B1		

GOP Strategist Quits, Blasts Scott

* * * * * *

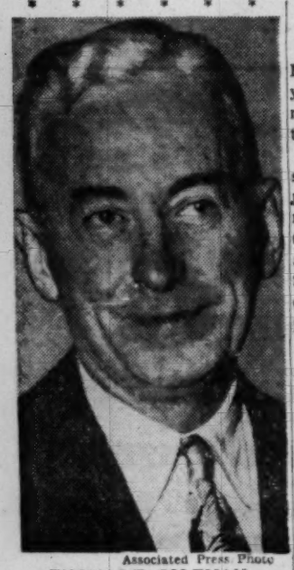

Associated Press Photo
THOMAS E. COLEMAN
Makes his own move

By Edward T. Folliard
Post Reporter

Fighting was resumed in the Republican Party's high command yesterday just as GOP strategists met here to make plans for capturing Congress in 1950.

Thomas E. Coleman, a Wisconsin manufacturer whose hobby is politics, resigned as vice chairman of the Republican Strategy Committee and fired a broadside at National Chairman Hugh D. Scott for his failure to keep the committee "moving along."

Resolution Praises Scott

The strategy committee, at a meeting last night, adopted a resolution praising Scott. It commended him for "the capable manner in which he has translated into action" the committee's recommendations for "an aggressive campaign" next year.

The committee voted to accept Coleman's resignation as vice chairman but not his resignation as a member of the committee. The Wisconsin politician told reporters that he would insist on acceptance of both.

Chairman Scott was put in an awkward position by Coleman's action. He had called a meeting of the strategy committee "to insure coordination of effort by all elements of the party" in a campaign to regain control of Congress in the 1950 election.

His Ally at Omaha

Scott, who is chairman of the strategy committee, not only lost his vice chairman but an erstwhile ally in the Battle of Omaha.

Coleman was at Omaha last January when the Taft and Stassen forces came within four votes of ousting Scott as chairman of the Republican National Committee. He said at the time that he was opposed to such procedure.

It was Coleman who suggested the formation of the strategy committee at Omaha. His idea was to bring together State chairmen, members of the national committee, Governors, members of Congress and other elements of the party in a representative planning group. At first it was called an "organization policy committee." It acquired the name of strategy committee at a meeting here on April 24, when Scott named Coleman vice chairman.

Coleman, in his letter of resignation to Scott yesterday, said he still thought that the strategy committee had merit.

Several Months Lost

"However," he added, "your long delays in appointing members of the committee and the executive committee has caused the loss of several months of working time during this session of Congress.

"The strategy committee was created in Omaha in January. Now at the end of June it has had no opportunity to be of any particular service to the party . . .

"Frankly, I do not wish to spend the time nor take the responsibility for a committee that is not moving along. That responsibility must be yours.

"Fortunately, the National Republican Senatorial and Congressional Committees have been functioning effectively and our State Republican organizations are doing much more than usual in preparing for the 1950 election, which, I think, we will win. I hope that the strategy committee will also participate in the picture as intended when it was created in January."

Coleman asked Scott to present his letter to the committee at its meeting yesterday.

Scott Expresses Regret

Chairman Scott, in a statement, said he would do this. He expressed regret over Coleman's resignation and praised him as a loyal and able Republican.

"The organization of the strategy committee," Scott said, "was completed as promptly as possible. Those members for whose selection I was directly responsible—namely, representatives of the national committee on the strategy committee — were named at Omaha . . . Subsequently, upon authorization of the executive committee of the national committee, two additional members in this category were appointed as soon as the authorization was given. The remaining members were selected by the leadership of the respective groups which they represent.

"The progressive plan for holding at least three grass roots conferences authorized by the strategy committee is the best evidence of the committee's activity in carrying out its responsibility to promote the welfare of the party and the people of the United States."

State Finance Chairman

Coleman, who is Republican finance chairman for Wisconsin, was at the Mayflower yesterday. Asked whether he had lined up with those who want Scott out as national chairman, he said:

"I don't think that's any of my business. I am not a member of the national committee."

He said his resignation from the strategy committee had nothing to do with the Omaha battle, and that there was no more to it than was outlined in his letter.

Big Gains Noted

Fight on Rent Control Laid To Lobby

By Robert S. Allen

A Nation-wide survey reveals that the real estate lobby is waging a full-scale attack on rent control in the States and cities.

The drive has already scored numerous successes.

Rent controls have been wiped out in more than 50 municipalities, and similar proposals are being vigorously pressed in several hundred others.

Also, the real estate lobby rammed through a decontrol bill in the Nebraska Legislature, over the veto of Gov. Val Peterson, and similar measures are pending in Alabama, Texas and Wisconsin. Republican Governor Lee of Utah has publicly urged ending rent control in his State. The Legislature, however, has so far taken no action.

A decontrol bill was successfully vetoed by Governor Fuller Warren of Florida, and other measures were killed in Tennessee, Oklahoma and North Carolina.

The signal for this wide-scale local and State assault on rent controls was trumpeted by the official organ of the real estate lobby shortly after Congress enacted the watered-down control law.

The law, permitting States and cities to decontrol rents, became operative April 1. The lead article in the Aprill 11 issue of the "Bulletin" of the National Association of Real Estate Boards blazoned this advice: "Realtors, Here's a Great Chance."

However, despite Maenner's striking success, this fight is not yet over. The Veterans of Foreign Wars have launched a petition for a State-wide repeal referendum. The VFW needs 47,633 signatures to put the referendum on the ballot. If they can get that number, Maenner's bill will automatically be suspended until after the referendum.

The real estate lobby has had its greatest successes in local decontrol in Texas. So far, 22 cities in the State have lifted rent restraints. Amarillo is the largest of the communities.

Kansas is next in line with 10 cities, followed by Florida, Oklahoma, Tennessee, New Mexico, Arkansas, Georgia, Arizona and Indiana.

Largest city to decontrol is Knoxville, Tenn.

BEACH—*From Page 1*

6 Area Boys Are Fined $10

but was so drunk she could not identify her attacker.

Mrs. Elizabeth Cronkrite of 3911 9th st. se., last night charged that the reports were exaggerated. She said her daughter, Bary Beth Cronkrite, 17, a student at Anacostia High, frequented the beach and had engaged in no immorality or drinking. Mrs. Cronkrite said she and other parents had already checked upon their children's activities.

Mrs. Cronkrite said her daughter's Beta Delta Epsilon sorority house was chaperoned by an Army colonel and his wife and had strict curfews. Investigation of other high school beach houses led her to believe, she said, that many other boys and girls had been unfairly maligned.

"I think it's absolutely ridiculous to brand all the children down there. Many of them were completely innocent of the stories told about them in the papers."

One of the boys told Mrs. Cronkrite that pictures of the boys holding whisky and beer bottles which appeared in an afternoon Washington newspaper, had been posed.

Brewington said most of the boys and girls who visit the beach are "clean and upstanding." But the "bad ones just won't listen to reason." Many of them are members of high school clubs, he said.

The mayor, who is trial magistrate of the town, said he would "throw the book" at the youths if today's series of fines and his plea for parental help aren't sufficient.

The six boys fined today were arrested after midnight. Miller did not elaborate on their behavior.

WHY NOT?
IT *COSTS* NO MORE TO PARK AT THE
CAPITAL GARAGE
NEW YORK AVE., *between* 13th and 14th
"Every Auto Service"

The Fluoride Way . . .

The Washington Post

SPARKLING THREESOME—The Dees triplets—Katha, Migan and Christina—who want to keep their teeth healthy, had them sprayed with fluoride at the Thompson School, 12th and L sts. nw., where preschool children were treated yesterday. They are showing their teeth to Dr. Samuel L. Pekarne, in charge of the fluoride demonstration unit of the Health Department. The triplets are the 4-year-old daughters of Mr. and Mrs. J. W. Dees, of 2821 Rittenhouse st. nw.

HOUSING—*From Page 1*

Discrimination Ban Beaten

over their objections, an amendment by Powell giving first priority for occupancy of publicly owned housing to persons removed from their homes by slum clearance projects.

The other defeat came on an amendment by Representative Bennett (D, Fla.) to require hearings by local public housing authorities before they acquire land for slum clearance projects. This was adopted, 167 to 164.

However, the Administrationists defeated, 133 to 106, an amendment by Representative Cole (R., Kans.) that would have made the housing program inoperative so long as a Federal budget deficit exists.

Just before adjourning, the House knocked down, 136 to 48, a proposal to authorize low-interest, long-term Government loans to nonprofit organizations for building apartment-type homes for lower-income people.

The Senate passed it April 21 by a 57-to-13 vote. House approval would give the President the first big victory for his domestic program.

Major provisions of the measure:

1. The Federal Government would contribute up to 308 million dollars a year for 40 years to permit the construction, through local housing authorities, of 810,000 publicly owned dwelling units. Tenants in the publicly owned housing would pay low rents. The Federal contributions would be used to meet the difference between the rent and the amount necessary to pay off the long-range cost of building and operation.

2. A five-year slum clearance program, with one third of the cost to be met by the Federal Government and the balance by local communities. The bill authorizes one billion dollars in loans and 500 million dollars in grants to States and local public bodies for this program.

3. A $262,500,000 farm housing program. This would provide housing loans for farmers who could not get credit elsewhere. Grants are provided in some cases for housing on farms that are not self sustaining.

Coming to U. S.

San Juan, Puerto Rico, June 28 (AP).—The newspaper El Mundo said today Gov. Luis Munoz Marin of Puerto Rico will leave Thursday for the United States.

Farm Price Supports Raised In Measure Reported to House

Battle lines for next year's fight for votes of the Midwest farm belt were drawn by the House Agriculture Committee yesterday.

The Democratic majority, over the solid opposition of the Republicans, voted out a bill to provide generally higher farm price supports, and also to authorize a "trial run" for the Administration's new farm plan.

Would Up Price Supports

The measure would retain rigid price supports for farm products. Because of a change in the basis for figuring the parity formula, it would increase the price support level materially above the present levels.

It would repeal the present farm law, that, after January, 1950, would drop price supports to a sliding scale below the present 90 per cent of parity.

The new proposal, steered through committee by Representative Stephen Pace (D., Ga.), would experiment with a "production payment" scheme for three crops, probably wool, potatoes and hogs.

Part of Brannan Plan

Under this plan, the Government would pay the farmer the difference between what he gets for his crop and the present price support level. Originally proposed by Agriculture Secretary Charles F. Brannan, it would give a "break" to the consumer through lower prices.

Pace declared he will seek early approval of the measure from the House Rules Committee.

SCOTT—*From Page 1*

Scott Counsel Admits Killing

girl's body, her slip and skirt up to her waist, indicating that sex may have been a motive for the killing. He said evidence from the office of the State's chief medical examiner would show that blood found on Scott's clothing was the same type as that of the slain girl.

Messick, in his statement, made no effort to deny that the youth got stained with blood during the fight. He admitted Scott struck the girl with a pop bottle when she said Buddy's friend, Jimmy Webb "is no good." Further, Messick went on, Dana Marie said Webb won the high school wrestling championship by luck. It was then, he added, that Scott hit her with the bottle. He continued:

"The wound bled profusely. They got into a fight. She clawed him with her long finger nails. He grabbed her and he choked her.

"He didn't know until the next day (Monday, May 10) at school that she was dead."

Messick constantly reminded the jury not to lose sight of the fact that "we are dealing with children here." Both Buddy and the girl were 16.

Opening statements followed the formal plea of innocence by the high school wrestler, Eagle Scout and choir boy. The young athlete, still impassive, stood to hear the clerk read the first-degee murder indictment. To the query, "How do you plead?" he replied in a firm, clear voice:

"Not guilty."

Under the indictment, the jury may find Scott guilty of first-degree murder, carrying capital punishment as the maximum penalty, or any of the lesser convictions such as second-degree murder, 20-year maximum, voluntary manslaughter, five years, or involuntary manslaughter, five years maximum with a minimum of a fine.

Judge Dirk A. Kuyk adjourned court immediately after the opening statements were concluded.

Campus News Guild Units Held Harmful

Columbus, Ohio, June 28 (AP).—An educator told the annual convention of the American Newspaper Guild today its organizing program on college campuses has in some cases hurt the chances of students for employment.

Dr. Norval Neil Luxon, assistant to the president of Ohio State University, said the Guild's Associate Units on the campuses have not been successful.

He said he did not question the right of the Guild to organize such units, providing the rules and regulations governing student organizations on individual campuses are observed.

"Nor do I question the right of a student to join a unit," he added. "What I question is the wisdom of exercising these rights."

In his contention that the campus program has not proved successful, Luxon said:

"The argument that formation of the Associate Units was necessary to present information about the Guild to students is, in my opinion, faulty . . . Information about the Guild is presented objectively, in most instances, to the students by their instructors in any number of journalism classes . . ."

The convention adopted a resolution authorizing its international executive board to establish a perpetual memorial to Heywood Broun, founder and first president of the ANG.

It asked that the board "consider particularly proposals for a memorial in a form that will give expression to the purpose of the ANG to raise the standards of journalism and the ethics of the industry."

This is the tenth anniversary of Broun's death.

Coroner Withholds Suicide Certificate

North Beach, Md., June 28 (AP).—A verdict of "probable barbiturate poisoning" was returned today by Dr. Hugh W. Ward in the death of Paul Kreitzmann, 63-year-old resident, of Washington.

Mr. Kreitzmann was found dead here Sunday in a summer apartment.

Dr. Ward, deputy medical examiner, said that while he felt "very definitely in my own mind ti was a suicide" he did not sign the death certificate to that effect. The doctor said Mr. Kreitzmann died from an overdose of sleeping pills.

An Associated Press story yesterday said Dr. Ward returned a verdict of suicde.

Backing Asked for Home Rule

RULE—*From Page 1*

stitutionality of setting up a city council here with power to legislate measures beyond simple municipal ordinances.

Kefauver replied that in 1802 Congress set up a District council similar to the one proposed in the home rule bills. The law setting it up was voted with the approval of Congressmen who had served in the Constitutional Convention, he said.

He said there was no constitutional difference between Congress delegating ordinance-making powers to three Commissioners appointed by the President, and to a council chosen by votes of the residents.

Representative Thomas C. Abernethy (D., Miss.) said the council would be governing by the "proxies" of Congress. Kefauver replied Congress had used a lot of "proxies' in governing the District.

Abernethy said with home rule, the Federal Government should stop paying a share of District expenses.

Kefauver said the payment should continue because of the large Federal holdings in the District.

Both Kefauver and Auchincloss sounded strong calls to bring a measure of democracy to the world capital of democracy.

"I'm thoroughly convinced," said Kefauver, "that we cannot sustain our position of not giving the people of the District some degree of home rule. In the world today we're trying to set an example of democracy. We're going to be plagued with this problem (the denial of suffrage to the District) and it's going to mitigate against the example we're trying to set in the world.

"There is tremendous interest here in getting the right to vote. I'm certain we'd have a well-run city. We ought to give them the opportunity of trying it out. I'm certain they'd be successful."

Auchincloss said:

"The central issue of our time is whether government by the few or by the many shall prevail. The effort to democratize the government of the city of Washington is a local manifestation of the world-wide contest of ideas.

"The home rule bill is a challenge to Congress to reaffirm the democratic faith and to advance the lines of democracy in our National Capital City. The people of the District were promised local suffrage by the founding fathers. They are fully capable of self-government and they are entitled to their political rights as American citizens."

Name Makes Face Red

Los Angeles, June 28 (UP).—The similarity of David Moskow's name with that of the Russian city caused him embarrassment, he said today in a petition asking the courts to allow him to change his name to David Moss.

FINE TAILORING
READY TO WEAR
HABERDASHERY
ENGLISH SHOES
J·M·Stein & Co.
FOR OVER 50 YEARS WASHINGTON'S LEADING TAILORS
1416 H St. N.W. ME. 5445

Britain On A Constellation
B·O·A·C
BRITISH OVERSEAS AIRWAYS CORPORATION
LONDON
FROM NEW YORK OR MONTREAL

From	Via	Days of Week	One Way	Round Trip
New York	Glasgow	Sun., Tue., Fri.	$350.00	$630.00
New York	Shannon	Mon., Thurs.	$350.00	$630.00
Montreal	Glasgow	Wed., Sat.	$349.00	$628.20

Fares to Scotland or Ireland are slightly less
YOUR LOCAL TRAVEL AGENT IS OUR LOCAL OFFICE. Information and bookings also at most airline offices, or at BOAC, 1124 Connecticut Ave. N.W., Washington 6, D. C. (Telephone EXecutive 3944.) Or see your Local Travel Agent.

CAMERAS
Photo & Movie Equipment
FROM $3.00 to $300 FOR
• Week End Trips • Vacation • Graduation • Honeymoon • 4th of July • All Events.
CASH OR TERMS
Year Guarantee. Trade-ins. See the Amazing Land Picture-in-a-Minute Camera in action. Ask for Free Photo Guide!
Brenner
933 Penna. Ave. N.W.
RE. 2434 Parking Free

KASSAN-STEIN'S
ANNUAL SUMMER SALE
Save $11.50 to $24.50
Custom Tailored Summer Suits
The distinction of custom tailoring in regular weight suits has equal advantage in summer wear. Over 100 all-wool, domestic and imported fabrics to choose from in the summer sale.
Note Mr. Albert Kassan will assist you in making your fabric and pattern selection and personally fit you.
KASSAN-STEIN
Custom Tailors
910 11th St. N.W. NA. 1871
$75 to $85 Custom Tailored TROPICAL SUITS 63.50
$85 Custom Tailored Sport Jackets & Slacks 67.50
$90 to $100 Custom Tailored TROPICAL SUITS 77.50

DON'T MISS THESE
Summer Suits of distinction, drastically reduced! Many items . . .
UP TO 40% OFF
TROPICAL COATS
Nationally advertised at $25. A special group . . . *small sizes* only . . .
NOW $12.75
Famous Makers
TROPICAL SUITS
In Grey Crash and India Cord, nationally selling at $35 . . .
NOW $28.75
Our Best of the Season Buy—All Wool
TROPICAL SUITS
Fine quality fabrics in all new shades. HAND TAILORED. Regular $50 Value . . .
NOW $39.25
EVERY GARMENT GUARANTEED OFF OUR REGULAR STOCK
Louis & Dan Brown Ltd.
English Custom Tailor
Charge Accounts Invited
812 14th St. N.W. *REpublic 1396*
LONDON—ENGLAND—LEEDS

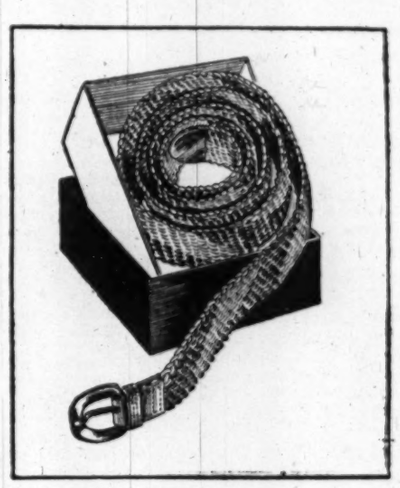

Hand-Braided In France
His favorite slacks will welcome these full-elastic belts, hand braided by Bayon of Angers, France. Both broad and narrow diagonal stripes are available in maroon with navy, brown with beige, burgundy with gray, and maroon with green. Their elasticity makes them as comfortable as they are good-looking.
$5.00
Other Fine Belts From $2.50 to $15.00
Sole Agents for Hickey-Freeman Clothes and Cavanagh Hats
GOLDHEIM'S
1409 H STREET
PHONE NA. 1409

BECKERS 1314 F STREET
Summer Clearance
Famous Manufacturer's Genuine Pigskin UTILITY CASES Were $16.50 NOW $9.95 tax incl.

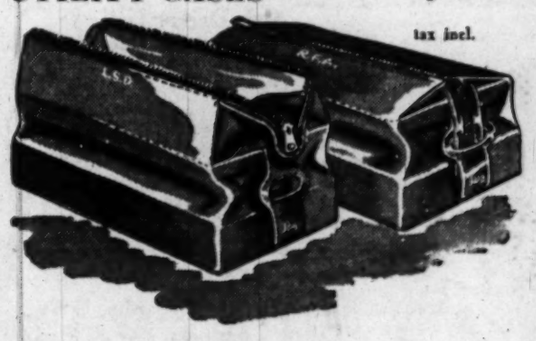

Brand new . . . every one bears the well known manufacturer's label . . . oil silk lined. Ideal for women's cosmetics as well as men's toiletries.
MAIL PHONE DI 4454 ORDERS FILLED
Personal Leather Goods, First Floor
BECKERS 1314 F STREET
A Gift from Beckers Means More

Vinson Alters Stand On Unification Bill

By John G. Norris
Post Reporter

Chairman Vinson (D., Ga.), of the House Armed Services Committee, said yesterday he would support the Administration's unification bill if the right of top defense officials to "come to Congress" is specifically guaranteed in the measure.

His statement—given to reporters after Secretary of Defense Johnson indorsed the idea—greatly improves the bill's prospects of passing this year. Vinson has been vigorouly opposed to it.

Other committee members, however, made it clear that they would carefully examine the Administration plan to tighten unification, and probably make other changes. The group opened hearings yesterday on the long-deferred bill, with Johnson as the first witness.

Short "Almost Frightened"

"This does give you almost unlimited power," said Representative Short of Missouri, ranking Republican member. "It almost frightens me. We must have certain safeguards."

Short said he was not concerned with Johnson abusing the power of his office, but said he was looking to the future. He asked the Defense Secretary about reports he might "destroy the individuality" of the three armed services if given greater power to unif, them.

"I'd like to make it clear that unification is not merger," Short added. "That you don't intend to have the Air Force swallow up Naval aviation and transfer the Marine Corps to the Army."

"Certain people have lied and said that was my intention," answered Johnson, raising his voice. "It always was a lie and still is a lie."

He declared that he had set forth his policies in detail in his speech before the National War College last week and is committed to them.

The "lies," he charged, are "spread by those who want to block unification." They lie, he declared, "about this and the B-36s and other matters. It's the same sort of conspiracy."

Representative Van Zandt (R., Pa.) aired before the House rumors about "irregularities" regarding B-36 bomber purchases. They mentioned Johnson, Air Force Secretary Symington and Floyd B. Odlum, chief owner of the company making the plane. The House has ordered an investigation.

For Civilian Control

Secetary Johnson opened the hearing by reading a statement calling for passage of the bill. He said it is necessary:

(1) To maintain civilian control over a military force which "must be permanently maintained at a strength of more than a million and a half men."

(2) To establish "clear lines of authority" to assure that the service keep pace with the "swift and endless advance of technology."

(3) To provide strict accountability for the proper spending of the huge defense budget.

While indorsing the Tydings bill as it passed the Senate, Johnson proposed three amendments providing even greater concentration of authority. They would:

Give his three special assistants the added prestige and authority of Assistant Secretaries of Defense.

Take away the statutory duties and powers of the Joint Chiefs of Staff and vest them in the Secretary of Defense.

Put the proposed new Comptroller on the same basis by giving his functions to the Secretary of Defense for assignment to him.

Johnson was not questioned on these proposals yesterday, but will return later. Former President Herbert Hoover will testify on the bill this morning.

Chairman Vinson's statements and questions at yesterday's hearing indicated he had changed his viewpoint on the bill considerably. He once declared it would create a "man on horseback."

A careful study of the bill convinces him, Vinson said, that the present law gives Johnson "ample authority to accomplish what you want to do." Declaring that "you are going to run the department," the whole fight over the bill is "largely academic."

After some wrangling, Vinson drew from Johnson the admission that he could do a great deal by getting President Truman's backing in each case. Johnson insisted, however, that this should not be.

"I'm asking you to give me the authority to do what the country wants without going to the President each time," he declared.

Vinson said that what had been worrying him was that Congress might be "frozen out and kept at arm's length" under the bill. He asked if Johnson would object to an amendment authorizing the three service secretaries and the members of the Joint Chiefs to come to Congress at any time to discuss any matter.

Sees Prospect of Savings

The Secretary said he would not, as this was in the "spirit of democracy." He offered to get together with Vinson in drafting such an amendment.

Under questioning by Representative Cole (R., N. Y.), Johnson said that if the Tydings bill is passed, he can promise to be saving money at the rate of a billion dollars a year within one year and 1½ billions in 18 months. He declined to specify how he would do it "for security reason."

Johnson said he objected to continuing the present statutory authority of the three secretaries to go over his head to the President. The bill would knock this out. But he added he would never object to a secretary "going to the President with me if he felt strongly enough that I was wrong."

Cole asked Johnson why he objected to subordinates going over his head, "when, according to the press, you did that 10 years ago."

Johnson declared that this was false, that he had never gone over Secretary of War Harry Woodring's head when he was Assistant Secretary "except when the President ordered me to."

The Defense Secretary also said under questioning that he had no objection to providing that the chairman of the Joint Chiefs must present "all views" and not just his own in reporting to the President and Secretary on issues where the chiefs disagree.

They Refuse to Answer . . .

MRS. BELLA RODMAN
Contractor's Wife

ROSE ANDERSON
Drugstore operator

Associated Press Photos.

3 Washington Women Refuse To Answer at Red Inquiry

By John W. Ball
Post Reporter

Three women witnesses yesterday contested the right of the House Un-American Activities Committee to inquire into their political activities for the last several years.

Each stood behind the constitutional protection that if she answered the question put to her she would be in danger of incriminating herself.

The questioning mainly was about membership and contributions to the District Communist Party or organizations labeled as "fronts" for the Communist Party.

The witnesses were Mrs. Rose Edelman Anderson, owner for 22 years and proprietor of the Investment Pharmacy at 15th and K sts. nw., Mrs. Bella Rodman, 3700 Massachusetts ave. nw., and Mrs. Charlotte Oram, 4659 Massachusetts ave. nw., formerly active in the United Office and Professional Workers Union (CIO).

Mrs. Anderson, a small woman who was born she said, "58 or 59 years ago in Russia," demonstrated the attitude of all the three witnesses, when she was asked:

"Do you belong to any Parent-Teachers Groups?"

"I refuse to answer," she replied, nervously, "on the grounds it might incriminate me."

Frank Tavenner, committee counsel, and members of the committee asked question after question of each witness, to be met, usually, with the stock answer. Mrs. Rodman varied the procedure slightly. She would answer: "I don't believe I should answer that," or "I think I shouldn't reply to that." Each time Committee Chairman Wood (D., Ga.) would interrupt to make the reply a definite refusal to answer.

Both Mrs. Anderson and Mrs. Rodman testified they were stockholders in Radio Station WQQW, and had been since it was started. Mrs. Rodman had "about $3000" and Mrs. Rodman "maybe several hundred dollars in the station."

M. Robert Rogers, general manager of Station WQQW said last night that the station has 1338 shares of its stock outstanding. Of these, he said Mrs. Rose Anderson owns 30, "20 of which she acquired eight months ago from a friend and a relative in order to protect them from risking devaluation of the stock in a proposed corporate reorganization." He said Mrs. Rodman owns no stock and never has but that her husband Samuel Rodman owns eight shares.

Each witness refused to answer anything about her relationship to any organization "front" for the Communist Party or about any contributions to the party itself.

Mrs. Rodman declared she was a member of the Progressive Party.

She also declared that she and her husband, Samuel J. Rodman, have contributed to the Southern Conference for Human Welfare. She declared that her interest in "minority groups" was such that she would still make such contributions.

In reply to a question by Representative Nixon (R., Calif.) who reminded her that the Southern Conference has been listed as "subversive" by Attorney General Clark, she said:

"The definition that other people might make of a cause wouldn't make any difference to me." She referred to President Truman's statement about the present "hysteria" in the Communist investigations. But when asked to identify other contributions by the committee counsel, Frank Tavenner, she again and again "declined to answer, on the grounds it might incriminate me."

She was accompanied by Attorney Clifford J. Durr. The committee will meet again today.

Baruch Scores Lack of Plan For Standby Mobilization

Bernard Baruch took the Truman Administration to task yesterday for failing to have ready a stand-by total mobilization plan for a possible new war.

The 77-year-old elder statesman said the need for such a plan "never was greater" because "the cold war is as total as actual war."

"Yet," he said, "with the cold war dragging into its fourth year, we still lack any effective plan for the swiftest possible mobilization of our resources to insure reaching our allies in time."

Baruch's text was prepared for graduating exercises commemorating the twenty-fifth anniversary of the Industrial College of the Armed Forces.

"Additional delay," he warned, "is a needless gamble with our national security—a needless invitation to disaster."

Baruch noted that when the last war ended Congress created the National Security Resources Board to frame a complete wartime mobilization plan.

"When this agency attempted to act it was, as you know, prevented from doing so," he said. "It has still to be heard from."

Baruch told a reporter he meant a mobilization plan drafted by the National Security Resources Board when Arthur M. Hill was its chairman. Baruch described it as "a full mobilization plan, including price controls and allocations of materials." He said the board approving it included seven Cabinet members, yet President Truman turned it down.

Hill resigned late last year and John Steelman, Mr. Truman's assistant, has been serving since then as temporary chairman. Mr. Truman tried to appoint Mon Wallgren, a friend and former Governor of the State of Washington, to the post but canceled the appointment at Wallgren's request after it was pigeonholed in the Senate.

Baruch said "what needs to be done is well known: the mobilization experience of the last two wars should be embodied in the best possible plan that can be devised as of today, and promptly enacted into law, ready to be put into effect on proclamation of the President, with the concurrence of Congress.

"What is lacking," he added, "is a will to decision. The Congress and the American people are entitled to a full report on the status of these mobilization plans.

Baruch said it is time the American people realize how great is the responsibility of preparedness, and added:

"In times of peace all too many people have tended to jeer at members of the armed forces, to laugh off their warnings, to give little heed to what they have sought for defense.

"Then, suddenly, war erupts! The much-maligned military are expected to spend billions in furious yet efficient haste, to recruit and train in a matter of months millions of men who never held a rifle before, to organize global operations touching places most Americans never heard of . . .

"There must be an end to prevailing indecisions. An over-all global strategy for prolonged peacewaging must be formulated."

As to defense spending, Baruch said this: "Our military strength cannot be permitted to lapse to where it invites aggression. Neither dare we overload our economic system with destructive, unnecessary taxes or to divert so large a proportion of our resources from productive use so that living standards cannot continue to be lifted."

College Picks Navy Captain

Bishop Bernard J. Sheil, president of Lewis College of Science and Technology, Lockport, Ill., yesterday announced appointment of Capt. Herbert J. Grassie, USN, as chancellor.

Grassie

Grassie, now commandant of the Naval Training Center, Great Lakes, Ill., will retire from the Navy today with the rank of rear admiral. A 1916 Naval Academy graduate he served at the Navy Department from 1937-40 and 1942-44. Later he commanded the battleship Idaho in the Guam, Palau, Iwo Jma and Okinawa battles.

Air Cadets to Get Insurance Refund

By the United Press

About 500,000 veterans will soon receive more than 20 million dollars in refunds on Government insurance premiums which were paid for them by the taxpayers, Comptroller General Lindsay C. Warren has told Congress.

Warren said he had asked Veterans Administrator Carl R. Gray to block the payments and to put the refunds into the Federal Treasury. But Gray replied, he said, that he had no authority under the law to do so.

Most of the former GI's are former flying cadets. As part of each cadet's compensation for his dangerous job, the Government took out for him a $10,000 insurance policy and paid all the premiums.

The refund is part of a $2,800,000,000 "dividend" the Veterans Administration will start paying in January to most of the 15 million veterans of World War II.

The refund is necessary because deaths have been fewer than expected. Therefore the premiums each GI and former GI paid—and still are paying if the policies have been kept in force—were too high.

Warren took the position that wherever the Government, for whatever reason, paid the insurance premums for the serviceman or veteran, the Government is entitled to the refund, rather than the veteran.

Gray replied that Congress, in enacting the insurance law, made no provision for this. Under the law, he said, dividends can be paid only to the policyholders, regardless of who paid the premiums.

Warren said that Gray is the final authority, but told Congress "I have deemed the matter of such importance as to warrant this report."

Baldwin

Exclusively Here!
Hugo Worch
ESTABLISHED 1879
EXCLUSIVE PIANO SALES
925 G ST. N.W.

Why Drive?

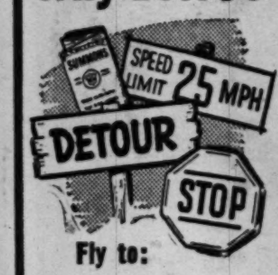

Fly to:
- EASTON
- CAMBRIDGE
- SALISBURY
- GEORGETOWN
- REHOBOTH BEACH
- CAPE MAY
- WILDWOOD
- DOVER
- ATLANTIC CITY

Travel 3 miles a minute in cool comfort of twin-engined DC-3's.
For Reservations Phone
STerling 4500
ALL AMERICAN AIRWAYS
or your travel agent

SPEAKING OF Furniture
By LESTER L. WRIGHT

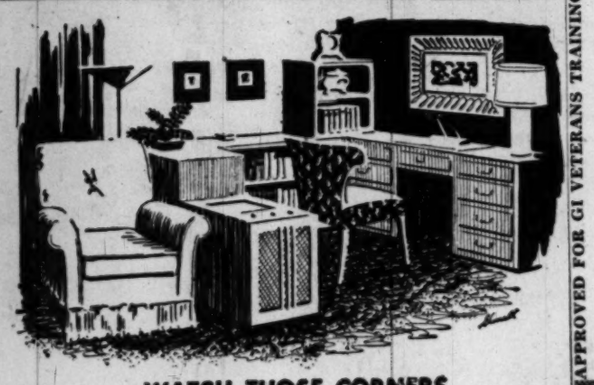

WATCH THOSE CORNERS

It took a queen to make some use of corners. But things have come a long way since the day good Queen Victoria told her decorators to "put something in those bare corners."

Today, thanks to the "moderns," we have unit furniture especially ideal for the smaller rooms which seem to be the rule instead of the exception these days.

You can well imagine how the room illustrated above would look if the main area of the room had been used to "house" the various pieces. Thoughtful planning solved everything here and the once neglected corner now doubles in brass as a dining room, library and china closet . . . and still leaves plenty of room for comfortable chairs and movement.

If the lack of space seems to be your problem, don't cut corners . . . make use of them. Try out various combinations. It might start out as a jigsaw puzzle, but when you finally get it together it makes a mighty pretty picture.

Some of you might have trouble putting the pieces of this "Puzzle" together. We can help you get the right answers. Call on us at any time.

MALCOLM SCATES
4121 13th St. N.W., at Upshur
Washington

This is number 13 in a series appearing every Wednesday as a public service

HOLIDAY FARE

Just in time for the weekend—black figure slimming rayon faille swim suit with cotton jersey inner lining. Sizes 38 to 46. $5.95
Sizes 48 to 52, $6.95

Your cover up after a quick dip . . . brief beach coat of sturdy cotton twill that ties easily around the waist. Sizes 38 to 46. Maize or white. $5.00
Others to size 52

For playing in the sun—a gaily striped percale playsuit with a "quickly on—quickly off" skirt. Blue, rose or maize striped on grey. Sizes 38 to 46. $6.95
Others to size 52

STOUT Slender SHOP
We Slenderize the Larger Woman
506 11th St. N.W. RE. 9732
Next to Perpetual Building Assn.

LAST DAY

★ FOR 71 YEARS BERLITZ HAS NEVER FAILED ★

BERLITZ
SUMMER COURSES
ARE STARTING
• • • THIS WEEK • • •
SPANISH
GERMAN - ITALIAN
ENGLISH - SWEDISH
RUSSIAN - CHINESE
FRENCH

APPROVED FOR GI VETERANS TRAINING

ENROLL NOW—EASY PAYMENTS—SMALL CLASSES—9 A. M.-9:30 P. M.
BERLITZ DIRECTED NATIVE INSTRUCTORS

THE BERLITZ SCHOOL OF LANGUAGES
839 17th St. N.W. (at Eye) STerling 0010
There Is a Berlitz School in Every Leading City of the World
AIR CONDITIONED FOR YOUR COMFORT

RALEIGH HABERDASHER

SPECIAL PURCHASE

Men's Famous-make
Sample Straw
Hats

$7.50 to $10 Straws
$4.85

This unusual purchase—coming just when hot weather's beginning—affords a timely opportunity to save on fine, crisply-woven panamas, leghorns, bakus and milans. Every hat is an outstanding value, crafted of imported straws, made for enduring, comfortable wear for this season—and seasons to come. Natural, sand or oak. Sizes 6⅞ to 7⅜.

$12.50 to $25 Straws
$7.85

As fine a collection of sample straws as you're likely to see—and priced for unusual mid-summer savings. You'll find panamas, leghorns, shantungs, milans, ballibuntls and bakus—all imported finely woven straws that cool and complement your appearance. Natural, sand or oak tones. Sizes 6⅞ to 7⅜.

RALEIGH HABERDASHER
WASHINGTON'S FINEST MEN'S WEAR STORE
1310 F STREET NA. 9540

NOTICE

The following members of the Washington Stationers Association will be closed all day Saturday during the months of July and August. All orders for stock merchandise received prior to noon on Fridays will, whenever possible, be delivered before closing on Friday.

R. P. Andrews Paper Co.
Capitol Office Supply Co.
Commercial Office Furniture Co.
Mallorey Office Supply Co.
E. Morrison Paper Co.
Norwood Office Supply Co.
The Stockett-Fiske Co.
Charles G. Stott & Co. (Downtown Store Only)
The Walcott-Taylor Co., Inc.
A. J. Walker Co.
Woodhouse Stationery Co.

WHY PAY MORE?

Identical fabric used in $25 summer suits...!

RAYON CORD SUITS

Pay Bond's next-to-nothing price!

19.95

Move into Rayon Cord—and REFRIGERATE for the summer! It won't cling or lose its trim lines—is blended with just enough cotton to give it added strength! Yes, it's the identical fabric used in $25 suits—but at Bond's you get it Rochester-tailored at a honey of a direct-to-you $19.95. Why not select two—one blue, one brown—have a complete summer wardrobe for less than $40. Sizes 34-46.

Bond

Regular Charge Account or 90-day Charge Account at no extra cost

1335 F STREET N.W.

Listen to Holly Wright and the Latest News, WRC 7 A.M., Mon., Wed. and Fri.

Don't store outgrown baby furniture or toys in the attic. Place a Post "Miscellaneous For Sale" ad.

Reds Seize Convoy Of Trucks to Berlin

Hungarian Reports

Red Armies Seen Ready For '51 War

New York, June 28 (AP).—Miklos Nyaradi, former Hungarian finance minister, says Russia and her satellites have a military timetable which calls for readiness for war by 1951.

"Whether or not they actually start one then will depend, I think, as much on the effectiveness of the Atlantic Pact and the Marshall Plan as on such imponderables as the possibility of Stalin's early deat' and the continued American monopoly of the atomic bomb," Nyaradi says in an article in the Saturday Evening Post.

Nyaradi quit Hungary last December and turned in his resignation by mail from Italy to Communist Vice Premier Matyas Rakosi, whom he describes as the real governing power in Hungary. He says he resigned rather than take Communist orders to hide military appropriations in the finance ministry budget.

Nyaradi relates that Vladimir Dekanozov, a Soviet deputy foreign minister who was ambassador to Germany when Hitler attacked Russia, told him last July there would be a war in three years.

He said the aim of the Cominform is to have, by 1951, a "first class satellite army of 1,850,000 men."

Hungary is limited to 65,000 men under the peace treaty. She probably will not admit publicly that she has exceeded the number, he says, but she has a goal of 250,000 men by 1951.

"Whether or not the Russians have already perfected a bomb of their own, I have no way of knowing," he writes. "Ana Pauker, the Foreign Minister of Romania, once assured me they have."

He says a high Russian military man assured him the atom bomb never would be a decisive weapon. He quoted Maj. Gen. V. D. Semichasnov, a Soviet deputy minister of foreign trade, as telling him:

"'One of our germ bombs dropped on Fifth ave. would do more damage than five atomic bombs dropped on Red Square."

Berlin, June 28 (AP).—Russia touched off a new East-West squabble today by seizing a truck convoy as it approached Berlin from western Germany. The vehicles carried vital power plant machinery for west Berlin.

United States and British authorities protested to Soviet military government headquarters. They said the action was in direct violation of the four-power blockade-lifting agreement.

The new incident occurred as the 38-day rail strike ended without any trains actually being moved.

It also coincided with the reopening of four-power talks—the first in 15 months—seeking to work out a "live and let live" policy for the partitioned country.

Cargo Papers Challenged

United States officials announced the truck convoy incident and said they had joined the British in a protest. An American statement said: "British and American authorities are negotiating with the Soviets in order to obtain release of the trucks and the machine parts. Until now nothing is known about the location of the trucks." The number of vehicles was not specified.

The convoy was stopped by Russian guards at the Dreilinden checkpoint on the outskirts of Berlin. They challenged the validity of the cargo's papers.

The driver of one truck fled into the nearby U. S. sector of Berlin when it became clear that Russians intended to direct the convoy toward Leipzig, in the Soviet zone, U. S. information authorities said.

During the day, U. S., British, French and Russian deputy military governors got together for an hour. They talked over ways and means of holding future meetings and agreed to meet again next Tuesday.

Meet on Big Four Orders

The session was called on orders issued by their Foreign Ministers at the recent Big Four Conference in Paris. At that meeting the Foreign Ministers agreed to try to work out a way of life for partitioned Germany.

The rail strike, called May 21 by the anti-Communist union, UGO, against the Russian-dominated Reichsbahn (state railway), ended without incident.

But after Russian inspection teams finished their work today the Soviet-licensed news agency ADN reported damage to rail installations was so extensive that resumption of service would take some time.

Western spokesmen said they did not expect trains to move before Wednesday morning. Americans called off a military passenger train scheduled to leave for Bremen tonight.

A spokesman for the Soviet-sponsored Social Unity (Communist) Party said 90 per cent of the strikers had returned to work.

Coal for Berlin . . .

Associated Press RADIOPHOTO

STRIKE ENDS—Coal cars move out of the Berlin railroad yards, en route to the U. S. Zone for use in the gas works, as the 38-day-old rail tieup ended yesterday

Kirk Assumes Moscow Post

Moscow, June 28 (U.P.).—Admiral Alan G. Kirk, new United States Ambassador, arrived by plane today and said he considered he had "an interesting appointment."

The American admiral-diplomat was greeted by an article in the newspaper Red Fleet, charging that Allied naval-air maneuvers off the European coast in which the United States is cooperating, are part of a big plot by "warmongers."

The new ambassador said he never had been in Moscow before.

"But when I was a mere sailor boy I visited what was then St. Petersburg," he said. "All I remember is a round of night clubs and St. Isaac's Cathedral."

U.N. to Give Up Czech Refugee

Prague, June 28 (AP).—Czechoslovakia has agreed to the United Nations' terms for surrender of a Czech national sheltered by his employers in the U. N. information office here for more than a month.

The Czech, Adolf Mudroch, 50-year-old clerk, is wanted for questioning on "suspicion of contacts with a group under trial for anti-state activities," the government said.

United Nations Secretary General Trygve Lie told the government the U. N. would surrender Mudroch if assurances were given the clerk would not be questioned about his U. N. duties.

The government agreed and called for the surrender of the clerk.

The guarantees to the U. N. were given "in the spirit of extreme conciliation," a government statement said.

Olaf Rytter, head of the U. N. office here, quoted Mudroch as denying connections with any anti-government group.

FLY AIR COACH
CALIFORNIA
BI-WEEKLY RATE
& NIGHTLY FLIGHTS 199
ASSOC. AIRLINES AGENCY
1429 I St., NW
STERLING 2277
77 + TAX

Wouldn't you rather drink Four Roses?

Fine Blended Whiskey. 90.5 proof. 60% grain neutral spirits. Frankfort Distillers Corp., N.Y.

AMERICAN to LOS ANGELES
10 hrs. 25 min.
ONE-STOP VIA THE ADVANCE MERCURY

SPECIALS for the WEEK END
Mayflower LIQUORS
1104 Conn. Ave. RE. 2166

Imported WHIGHAM'S SCOTCH 86.8 Proof 3.49 FIFTH

Virginia Gentleman STRAIGHT BOURBON 90 Proof 4.98 QUART

BALLANTINE'S Premium BEER in CANS 3.25 CASE

Ron Bettina 5 YEAR OLD West Indies RUM 80.6 Proof 1.89 FIFTH

Austin-Nichols MARTINI COCKTAILS Ready to Serve 70 Proof 1.49 FIFTH

We Reserve Right to Limit Quantities

For distinguished news reporting, listen to Edward R. Murrow at 7:45 p. m. on WTOP, The Post station

Some of the most helpful things in life are

FREE

...and among them, these Pepco services!

1. KITCHEN PLANNING SERVICE. Home Service Bureau will prepare a model kitchen plan to your specifications. Actual miniatures of the various appliances are set up and photographed so you can see just how it will look. You get a color picture and blueprint of your "dream kitchen" without charge.

2. HOME LIGHTING SERVICE. A Home Service Bureau expert will gladly check your lighting right in your house or apartment and make recommendations without obligation on your part. You don't have to guess about proper lighting to protect the family's eyesight.

3. ADEQUATE WIRING PLANNING. And if you're remodeling or re-building you'll want free help on "adequate wiring." You can make sure your house has plenty of convenient outlets and proper circuits for all of the Electric Appliances you own or plan to own.

4. FREE RECIPES. Home Service also offers delicious recipes for use with electric range, roaster and refrigerator . . . yours on request. And help is available at all times concerning the care and use of your Electric Servants.

These free services belong to you . . . always feel free to use them.

Our continuing job is to see that you get the most out of electrical living.

of course, it's ELECTRIC!

Pepco Matchless Service

POTOMAC ELECTRIC POWER COMPANY • 10TH & E STS., N.W.

New Coffee MAKES EARLY MORNING ANGELS

● "Breakfast battles are history in our family!" says Mrs. Tony Webster of New York, N. Y. "My husband says that the new Chase & Sanborn Coffee's turned me into an angel!"

Selecciones does the angel-making! The flavor coffees are hand-selected 1-2-*three* times. Try it and see if you've ever tasted a finer coffee. Get your pound today.

The NEW Chase & Sanborn

Czechs Blame Plots on Aides Of Vatican

Prague, Czechoslovakia, June 28 (AP).—Communist officials and the press today accused chief officials in the Vatican's diplomatic mission here of masterminding alleged subversive activities against the State.

Diplomatic quarters said these direct attacks on the Holy See's representation may pressage a demand for the recall of the alleged plotters.

The attacks were accompanied by publication of a new batch of orders which sought to break the last link of communication between Archbishop Josef Beran and his bishops with Czechoslovakia's nine million Roman Catholics and clergy.

Police in Crackdown

A Prague church official said a police crackdown on priests who read the Archbishop's pastoral letter from their pulpits Sunday was well under way. Many priests were being fined and arrested, this source reported, but there was no way of telling the total.

The government-sponsored Gazette of the Catholic Clergy published prohibitions against any meetings of church officials or outdoor mass meetings unless specifically approved by the government three days beforehand. If such meetings are approved a government representative must attend. A ban on further pastoral letters, unless they are submitted for advance inspection, also was published.

The government spurred promotion of its separate Catholic Action movement. The press reported trade unions in the factories were busy adopting resolutions of support for this movement. The former Catholic People's Party—now purged and renamed the People's Party—joined the campaign.

A big shortage of priests developed, partly because of purges. The government's Church Gazette devoted 4 of its 12 pages to "help wanted" columns listing 318 vacancies for priests and at least 20 higher positions.

Verolino Held Plotter

Minister of Justice Alexei Cepicka, son-in-law of President Klement Gottwald, called the tune in accusations against Vatican diplomats. He named Msgr. Gennaro Verolino, counselor of the nunciature in Prague, as the arch plotter.

He said Msgr. Verolino conspired with Josef Cardinal Mindszenty in Hungary against the Communist-guided government there. "After the lost game in Hungary," he was sent to Prague by the Vatican for the specific purpose of helping "reactionary clerics with advice and deed," the minister added.

Prace, a Communist-controlled newspaper of the trade unions, went a step further with the allegation that Msgr. Xavier Ritter, titular head of the Nunciature here, was in league with Archbishop Beran in opposing the Communist coup of February, 1948.

Czech Aide Resigns To Remain in U. S.

Cleveland, June 28 (U.P.).—The Czechoslovak deputy consul in Cleveland resigned today after the Communist Czech government ordered him home.

Jindrich Kotas, 54, said in a statement that "rather than submit to the will of a regime I loathe, since I consider it a human evil and calamity, I choose to remain in Cleveland."

Kotas said he had been ordered to return next Friday. Instead, he sent his resignation to Prague along with a memorandum in which he said, "I will never submit to the will or terror of a Communist government that destroys and sneers at the ideals of free men, whom it intends to trnsform into puppets of its devilish whims."

Romania Bans All Bishops, Vatican Hears

Vatican City, June 28 (AP).—A Vatican source said today that all Catholic bishops have been suppressed in Communist Romania.

This soure said reports have reached here that the last two Roman Catholic bishops still free to perform religious duties have been arrested. Charges against them were not revealed.

They are Msgr. Aaron Marton, 53, Bishop of Alba Julia, and Msgr. Antonio Durcovici, 61, Bishop of Iasi. It was reported Msgr. Marton was arrested June 21, and Msgr. Durcovici June 26.

The official press in Romania recently reported both were removed from the church payrolls for threatening excommunication of church members and instigating the peasants against the government.

The Vatican informant said the other three Roman Catholic bishops previously were deposed by the Romanian government. They are: Msgr. Alexander Cisar, Archbishop of Bucharest; Msgr. Agostino Pacha, Bishop of Timisoara, and Msgr. Ion Scheffler, Bishop of Satu-Mare.

Five days ago a Vatican source said two bishops of Romania's Uniate Church had been tortured by Communist officials in an effort to break their allegiance to Pope Pius XII.

The following day a Romanian spokesman and high church authorities in Bucharest denied they had been tortured but admitted Romania's six Uniate bishops are restricted to their quarters in monasteries throughout the country.

HOUSE PAINT
710 13th MUTH NA. 6388
Serving the Painter Since 1865

WOODWARD & LOTHROP
10th, 11th F and G Streets Zone 13 Phone District 5300
BRANCH STORES—Bethesda, Maryland The Pentagon, Virginia

June Special Values

little rayon dresses to help along your personal plan for summer, dresses that sell in regular stock at $10.95 and $14.95, now

$8.95

Jacket Dress—bare little dress with skirt and brief swing jacket of butcher-weave rayon, the fitted dress torso in contrast-stripe woven seersucker. Doubling for town or casual wear. White, navy, brown, royal, black. Sizes 14 to 18.

Cool and sheer, plaid Bemberg—in cool to slip-into button-front style with charming mandarin neckline. Frost-white lines on navy, green, gray, brown. Sizes 10 to 20.

W&L—Inexpensive Dresses, Third Floor

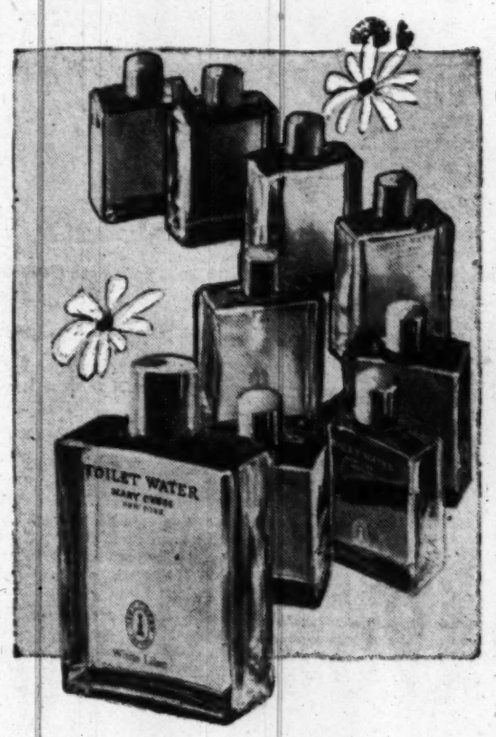

Only 4 More Days to save on

Mary Chess

toilet waters

in regular stock, $3.30

special, $1.80

This low price includes the 20% tax, of course. And here Saturday ends this wonderful opportunity . . . Still time to stock-up thoughtfully for gifts . . . for each Mary Chess fragrance is truly a treasure. Wonderful chance to try out other fragrances yourself . . . and to have ample supply of your favorites. All these: White Lilac, Gardenia, Lily of the Valley, Carnation, Yram, Tapestry, Strategy.

Prices include 20% tax

W&L—Toiletries, Aisle 11, First Floor

WOODWARD & LOTHROP
10th, 11th F and G Streets Zone 13 Phone District 5300
BRANCH STORES—Bethesda, Maryland The Pentagon, Virginia

Miss Swank

summer-white slips

$2.95

Cool white, cool little price. Miss Swank slips . . . styled with the straight-plus-bias skirt that prevents riding up and twisting. Straight side panels anchor your slip . . . bias front and back are elastic enough to really fit. In Bur-Mil rayon crepe . . . one style with deep lace band . . . one with lace and ribbon-draw trim. Sizes 32 to 40.

W&L—Costume Slips, Third Floor

Also at Our Pentagon and Bethesda Branch Stores

Introducing to Washington—
"Hos-Glov" to guard hose in the putting-on, in washing

Never a worry about a treacherous snag . . . pull on your precious sheer hose with gentle Hos-Glov. Wear a pair when washing hose, too. Of rayon jersey, separate "fingers" for thumb and forefinger. Flesh. Pair, $1

W&L—Women's Hosiery, Aisle 19, First Floor

Terry Cloth
"Wraparong"
cool round-the-house coverage

Perfect for dashing from tub to telephone . . . when washing your hair, bathing baby . . . for sunbath and beach, too. In cool thirsty terry cloth . . . white, yellow, green. Small, medium, large.

$3.95

W&L—Negligees, Third Floor

Van Zeeland Asked To Form Cabinet

Brussels, Belgium, June 28 (U.P.). The Regent Prince Charles today asked former Premier Paul van Zeeland, one of the leaders of the victorious Catholic Social Christian Party, to form a new government.

The request followed announcement by the Social Christians that they would try "by all constitutional means available" to bring exiled King Leopold back to the throne.

Premier Paul Henri Spaak's coalition cabinet resigned yesterday.

Authoritative sources said Van Zeeland will try to form a two-party coalition government with the Liberals, who ran third, in the general election Sunday.

Van Zeeland served as premier of the so-called salvation government, composed of Catholics, Socialists and Liberals, in 1935. He is a well-known economist.

The party announcement came only a few hours after final returns showed unexpected and sweeping Catholic gains in Sunday's national election. Catholics won an absolute majority in the Senate and missed a clear majority in the House by only two seats.

The Ministry of Interior gave the final results for the Chamber of Deputies—this country's election yardstick—as follows:

Parties	Total Vote	Chamber Seats
Social Christian	2,187,310	105
Socialists	1,496,890	66
Liberals	766,655	29
Communists	376,876	12

The Social Christian Party took roughly 43 per cent of the vote; Socialists, 29 per cent; Liberals (the conservatives), 15 per cent, and the Communists, 12 per cent.

The Social Christians gained 13 seats in the House over 1946 and the Liberals gained 12 seats.

Liberal Sweep

Canada Hails St. Laurent's Big Victory

Toronto, June 28 (AP).—This was Louis St. Laurent's day in Canada.

Everywhere two Canadians got together, they discussed how "Uncle Louis" did it—how the Prime Minister led his Liberal Party to an unprecedented landslide victory in the national elections, and got the people's orders to extend the Canadian-style New Deal.

The Liberals won 193 seats in the House of Commons Monday, the combined opposition 69. That gave the Liberals the biggest majority in history, and promised smooth sailing until 1954's elections.

Only a few Canadians—those in St. Laurent's home district—had a chance to vote for him. But men and women from the Yukon to Newfoundland gave him a resounding vote of confidence in sending so many Liberals to Ottowa.

It was their response to his leadership and the kind of quiet, down-to-earth campaign he conducted.

He said there were no major issues and he made it stick. He talked quietly to the people about peace and "a fair share for all" in this country. In a seven-week campaign he spoke 10 or 12 times a day.

He shook thousands of hands and kissed scores of red-cheeked little girls who brought him bouquets.

Nine of the 10 provinces went Liberal, arousing comparisons with the 1936 landslide in the United States, when the Republicans won only two States.

The chief opposition, the Progressive Conservative Party, won only 42 seats. It got 2 in populous Quebec, against the Liberals' 68.

Nationalist Blockade Stalls Foreign Ships

Shanghai, June 28 (U.P.).—Foreign shipping in and out of Shanghai was virtually at a standstill today as a result of the 2-day old Nationalist blockade of the coast.

Most foreign shipping firms have canceled their Shanghai schedules.

(It was announced in Washington that the United States and Britain have sent objections to the Nationalist government over the blockade.)

China Attacks 'Appeasement'

Canton, China, June 28 (U.P.)—An official Nationalist government spokesman charged today that the United States and Britain's "appeasement" policy was responsible for Communist victories in the Far East and the "return of Soviet Russia to Czarist tyranny."

The bitter attack was made by Gen. Teng Uen-yi, spokesman for the Ministry of Defense.

He compared Anglo-American Far Eastern policy with the prewar appeasement of Hitler, and predicted it would have the same disastrous results.

"The selfishness and folly with which Britain and America signed the Yalta agreement—the most infamous international treaty ever signed—is solely responsible for the present situation in the Far East, and the return of Soviet Russia to Czarist tyranny," Teng said.

8 New Policemen Sworn, Boosting Arlington Force to 82

PLEDGE TO DUTY—Taking the oath as substitute policemen yesterday in Arlington are (from left) Richard R. Frederick, Gifford E. Thompson, Leroy J. Rasmussen, William W. Corsini, Warren H. Siske, Walter F. Cauffman, James A. Mangan, jr., and Melvin L. Courtney, jr. Seven new county policemen will be recruited from the eight

Eight substitute Arlington policemen were sworn in yesterday to bring the county's total force to 82 men.

The new budget provides for seven new policemen, who will be recruited from among the eight substitutes, July 1, County Manager A. T. Lundberg said.

Police Chief Harry Woodyard, announced the disability retirement of Detective John Conway, a member of the Arlington force since 1929.

Conway, who lives at 3216 N. 10th st., Arlington, joined the department when it numbered only eight men. He was a motorcycle and scout car man before joining the detective bureau in 1941.

Injuries suffered in two motorcycle accidents put him on the disability list.

The substitute policemen, all of Arlington, are William H. Corsini, 2207 S. 26th st.; Richard R. Frederick, 2812 Lee blvd.; Melvin L. Courtney, jr., 1317 N. Herndon st.; Walter L. Cauffman, 535 N. Thomas st.; also Gifford E. Thompson, 1901 N. Stafford st.; Warren H. Siske, 1316 N. Stuart st.; Leroy J. Rasmussen, 2714 Columbia Pike, and James A. Mangan, jr., 3109 S. Sixth st.

Fighting in Southern Korea Viewed as Virtual Civil War

Lake Success, June 28 (AP).—Northern and Southern Korean troops equipped with artillery and machine guns are engaged in heavy fighting, the United Nations Korean Commission officially reported today.

One U. N. source here said the conflict on Ongjin Peninsula in the United States-backed Southern Republic amounted to a civil war but the U.N. could do little at this stage except observe it.

The commission said its members saw many burned houses in an inspection trip of the fighting area Sunday. It estimated half of the inhabitants of some villages are homeless.

ern end of the thirty-eighth paral-
ern end of the thirty-eighth paral
lel, which divides the Soviet-sponsored Democratic People's Republic of Korea (northern) from the Republic of Korea (southern). The Southern regime has been recognized by the United Nations and by several governments as the only legal government of Korea.

The Korean situation is expected to come up this fall in the 59-nation General Assembly when the commission makes a report. The commission, set up in 1947 by the Assembly, was promptly boycotted by the Soviet bloc.

The Soviet army has reported its withdrawal from the northern zone but the commission has not been allowed to verify the report. The United States has agreed to withdraw its occupation forces as "soon as practical."

PENS REPAIRED
while you wait
Authorized Sheaffer—Parker Eversharp—Waterman
FOUNTAIN PEN HOSPITAL
D. J. Hughes Pen Co.
503 14th St. N.W.
Opposite Willard Hotel

Wouldn't you rather drink Four Roses?
Fine Blended Whiskey. 90.5 proof. 60% grain neutral spirits. Frankfort Distillers Corp., N.Y.

Capture Summer's "Color" in Color Pictures with Kodak Color Film

● There's a Kodak color film for almost every type of camera—for your present camera, movie or still.

For color snapshots with an ordinary folding, reflex, or box camera; ask for KODACOLOR Film.

For color slides (for projection or prints) with a 35mm. or Bantam camera, ask for KODACHROME Film.

For color movies with 8mm. or 16mm. cameras; ask for KODACHROME Cine-Kodak Film. And for color transparencies processed by the user—ask about Kodak Ektachrome Film.

You'll find our staff is well-trained in answering your questions about the exciting fun of color pictures : : : easy to take as ordinary black-and-white shots. Drop in soon : : : bring your camera : : : and let's talk *color*.

P.S. July 4th coming up! So stock up with Kodak film. And when the fun's done, bring in your exposed film for careful developing : : : for prints and enlargements that are beauties!

EASTMAN Kodak STORES INC.
607 14th St. N.W. DI. 8560

NEW YORK CITY NEW YORK CITY
IN THE CENTER OF NEW YORK
600 ROOMS
EACH with BATH, RADIO
FROM $3.00 SINGLE
FROM $4.50 DOUBLE
FAMOUS for FINE FOOD, SPACIOUS SUNNY ROOMS, SERVICE, FRIENDLINESS and CONVENIENCE.
WRITE, WIRE, PHONE FOR RESERVATIONS DEPT. R
Hotel VICTORIA
7th AVE. at 51st St., NEW YORK
"Where Radio City Meets Times Square"
P. J. Murphy, General Manager

I HATE DANDRUFF!
You can't combat it effectively with ordinary preparations that merely remove loose dandruff. They're no better than plain water and brushing!

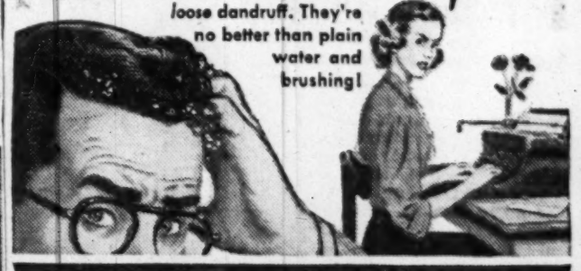

Double DANDERINE GUARANTEES DANDRUFF RELIEF
Kills dandruff-causing germ*—on contact!
Contains ingredient used by many hospitals. Provides amazing relief, even in some of the most severe cases.
Is dandruff making *your* hair unattractive, hurting your business success? Thousands who know what a heavy handicap it is have found that easy-to-use Double Danderine gives them the *real* relief they've been seeking for years.
Authorities reveal that the most common kind of dandruff is caused by a *germ*. To get effective relief, this germ *must* be destroyed. Ordinary preparations that simply remove *loose* dandruff don't destroy it. But Double Danderine actually *kills* this germ *on contact!*
That's why we say Double Danderine *guarantees* dandruff relief. Try this refreshingly fragrant dandruff preparation. If you're not completely satisfied, return the empty bottle and your money will be refunded.
*Pityrosporum Ovale, the germ which leading authorities say is the cause of the most common kind of dandruff.

Double DANDERINE

Take The Post on your vacation. Order mail service at the same rate you pay for home delivery. Call NA. 4200

GUARD AGAINST THROAT-SCRATCH
enjoy smooth smoking

PALL MALL's greater length of fine tobaccos travels the smoke further... **filters the smoke and makes it mild**

LET YOUR THROAT ENJOY SMOOTH SMOKING! Puff by puff—you're always ahead when you smoke PALL MALL. For PALL MALL's greater length travels the smoke further on its way to your throat—filters it naturally through PALL MALL's traditionally fine, mellow tobaccos—guards against throat-scratch. Thus PALL MALL's fine tobaccos give you a smoothness, mildness and satisfaction no other cigarette offers you.

THROAT-SCRATCH SPOILS SMOKING ENJOYMENT. You guard against it when you smoke PALL MALL. If you really want your throat to enjoy smooth smoking, ask for PALL MALL—the *longer, finer* cigarette in the distinguished red package.

PUFF BY PUFF... YOU'RE ALWAYS AHEAD when you smoke PALL MALL

Study the puff chart! At the first puff, PALL MALL's smoke is filtered further than that of any other leading cigarette. Moreover, after 5 puffs of each cigarette—or 10, or 15, or 17—PALL MALL still gives you a longer, natural filter of fine tobaccos—guards against throat-scratch.

Outstanding—*and they are mild!*

Copr., American Cigarette and Cigar Co., Inc.

New Easy Way Takes Off UGLY FAT

WITH LOOK "Food Control" Tablets—Plan

Yes, with new Look "Food control" tablet plan ugly fat starts to disappear first day! In just eight days, you can lose 5 to 10 lbs. And you never need to have a hungry moment, because Look helps you appease your appetite, enables you to eat many foods that starvation diets forbid. At the same time Look Tablets guard you against nutritional deficiency, help maintain normal energy. All over America, woman are changing to this easy Look Tablet reducing plan. A nurse, Mrs. Jane Harland, 14 W. Elm St., Chicago says: "I've experimented with many reducing programs. Look Tablet plan is ideal because it's less drastic, requires no starvation, contains no harmful drug.

MAKE THIS 8-DAY TEST

Come in and get a package of Look Tablets. If, after 8 days, you are not delighted with results, just return the empty package to our store and the price will be refunded in full. Get Look Tablets today.

Plan and 72 Tablets—$3.00

VITA FOOD STORES
503 12th St. N.W. Between E & W — 3040 14th St. N.W. CO. 2980

Selling your car? Place a Post want ad. Call NA. 1200.

Threats of Rail Slowdown, Dock Walkout Intensify Economic Crisis in Great Britain

London, June 28 (U.P.).—Threats of a slowdown by 500,000 railroad men and a walkout by 25,000 London dock workers intensified the British economic crisis tonight.

Denied a $2-a-week pay increase, railroad union leaders ordered a slowdown on the government-owned system effective at midnight Sunday.

The railroad men will refuse to work overtime or do piecework, and will stick strictly to the letter of the 240 operating rules which, officially but not unofficially, they are supposed to obey. By doing so they can throw the entire national railroad system into confusion and, according to industrial quarters, into chaos.

A truce was reached today in a strike by 4000 dock workers which resulted from their refusal to handle Canadian ships because of a Canadian seamen's strike.

The men agreed to return to work Wednesday but said they would continue to refuse to unload two Canadian ships now in port. It was reported in union quarters that employers would insist the first job must be to unload the Canadian freighters. Union leaders said if that happened, their 25,000 men would regard it as a lockout and would quit work.

Industrial stocks and Government issues rallied on the stock exchange today. The industrial average closed at 100.9 as compared to 100.1 yesterday. The index of Government securities closed at 109.53, as compared to 109.37. It was the first recovery for the industrials in nine days and the first for govenments in 28 straight days.

But the government and public continued to be alarmed over the outlook and reports from the continent showed that Europe generally was getting the economic jitters.

A year ago Europeans feared war with Russia. Now they fear a British economic collapse, an American recession and a British-American dispute over Marshall Plan trade payments that might endanger American congressional appropriations for European economic aid.

The situation is further complicated by the five-billion-dollar trade agreement with Argentina which Britain signed yesterday.

Sir Stafford Cripps, Chancellor of the Exchequer, defended the agreement in Commons today as "not inconsistent either with long-term objectives for multilateral trading or with the obligations we have assumed in regard to third countries."

But the United States opposes the agreement because it is a direct, exclusive one between two countries.

In another statements in Commons, Cripps told questioners the United States has applied "no pressure whatsoever" on him to devalue the British pound sterling.

The pound is pegged officially at $4.03. But on free currency markets it can be bought for about $3.33.

Cripps will defend this country's position on European trade at a meeting in Paris Wednesday of economic and finance experts of the 19 Marshall Plan countries.

WINSLOW for PAINTS

Tops for Floors and Stairs

Floors and stairs need the utmost in surface protection—use Moore's Impervo Floor and Trim Varnish—it will give a rugged, full-gloss finish which is waterproof and lasting—and stands up under foot. Easy to apply—dries very quickly and may be recoated the same day. Come in and let us discuss your painting problems.

Takoma Paint & Hardware Co.
Silver Spring Paint & Hardware Co.
Bethesda Paint & Hardware Co.
Becker Paint & Glass Co., Georgetown
Local Paint & Hardware Co., Hyattsville

922 New York Ave. (1) NA. 8610
Open Mon. thru Sat. 7 A.M. to 5:30 P.M.

British to Cut Imports From U. S. Further

By Ferdinand Kuhn
Post Reporter

A further slashing of British purchases from the United States and Canada was in prospect yesterday as a result of the deepening trade and finance difficulties in London.

Official Washington regarded a sharp reduction of Britain's dollar spending as inevitable in view of the dwindling British reserves of gold and dollars.

The British long ago fixed two billion dollars as the safety point below which they did not want their reserves to fall. The latest published figures show a reserve of about 1 billion 800 million dollars; new figures early next month are expected to show a still lower level.

In these circumstances it is felt here that Sir Stafford Cripps, the British Chancellor of the Exchequer, is sure to cut dollar imports again and inflict further austerity upon his hard-pressed people. Among the commodities which may be affected are raw cotton from the United States, timber from Canada, and cheese and miscellaneous food products from both countries.

The British had planned to spend about 732 million dollars in the fiscal year that begins next Friday, over and above the 920 million they had hoped to get in grants and loans from the Economic Cooperation Administration. The 732 million would have come from their own dollar earnings, supplemented to a small extent by drawings from their reserves.

The earnings, however, have been declining sharply, due partly to the high prices of United Kingdom goods and partly to the sharp decline in the prices of some of the biggest dollar-earning commodities from the colonial empire and elsewhere in the sterling area.

U. S. Purchases Decline

American purchases from the United Kingdom dropped from 24 million dollars in January to 14 million in April. American purchases from the sterling area as a whole averaged 115 million dollars a month last year, but fell to 109 million in January of this year, spurted to 128 million in March and fell back again to 100 million in April.

The prices of some of the dollar-earning commodities from the Empire have fallen even more sharply than the prices of the agricultural commodities Britain must buy here in order to eat and produce.

One of the biggest British dollar-earners, to take one example, is cocoa, which comes chiefly from the British West African colony of the Gold Coast.

Last year this single British colony sold the United States 94 million dollars worth of cocoa and cocoa bean, used to make chocolate and chocolate products. In November, 1947, the price of cocoa beans hit a peak of 51 cents a pound; the average last year was 39.8 cents; by last week the price had collapsed to 18.9 cents.

In other words, if the British sold as much cocoa here this year as they did last year, they would get about 50 million dollars less for it on an annual basis than they did in 1948.

Another example is rubber, which entered the United States from Malaya and other British territories to the tune of 194 million dollars last year.

Last year the spot price of red-smoked sheets of rubber averaged 22.01 cents a pound; now it has fallen to 16 5/16 cents a pound—a drop of about 30 per cent in its dollar-earning capacity.

The effect of falling prices in cocoa and rubber has been partially offset in the case of tin, another big dollar-earner from the sterling area, of which the United States took 71 million dollars' worth last year. The price of Grade A tin, which is under tight international and domestic control, has stayed at a peak of $1.03 a pound since June of last year. This compares with a price of 80 cents in April, 1947, and 94 cents in December of the same year.

Australian wool, another important dollar earner from the sterling area, averaged 68 cents a pound for the 10 months ended last April 30. This price was 30 per cent higher than in the preceding period. In the case of wool the price has been pushed up so high that the United States is cutting down its purchases, according to informed officials here.

In general, however, Britain now finds that the empire commodities which last year earned her almost half a billion dollars in American markets will not yield nearly what they did before. This is one of many reasons why there is a widening gap between what Britain earns in dollar areas and what she has to buy here to keep alive, and why a cut in purchases is coming.

Commonwealth Heads Called to Crisis Talks

London, June 28 (AP).—Britain is reported to have rung an emergency alarm calling the other Commonwealth countries to help her beat off an expected economic crisis.

London newspapers say the finance ministers of Australia, Canada, Ceylon, India, New Zealand, Pakistan and South Africa will meet with Prime Minister Clement Attlee and Chancellor of the Exchequer Sir Stafford Cripps in London July 8.

Purpose of the meeting, it is understood, would be to talk over ways and means of cutting down the drain on Britain's gold and dollar reserves.

School Head In Falls Church

MRS. BLANCHE B. WHEAT, formerly principal of the Oakton School, Fairfax County, Va., has been named acting superintendent of the new Falls Church School Division. She lives at 2528 Winchester st., Falls Church, and will continue her duties as principal of the city's Madison Elementary School. The Falls Church School Board will name a permanent superintendent later this summer.

WEDNESDAY Thru SATURDAY
★ CLOSED MONDAY, JULY 4th ★

Clark's Sale OF FINE BONDED BOURBON

Bottled-in-Bond 100 PROOF CLARK'S Monogram KENTUCKY STRAIGHT BOURBON

Our fastest selling Kentucky Bourbon . . . distilled in Kentucky AGED BONDED BOURBON OF THE FINEST QUALITY. Clark's Monogram has made thousands of friends and satisfied customers.

47.88 CASE — 3.99 FIFTH

FULL GALLONS WINE HAVEN California Dry WINES — BURGUNDY CLARET, SAUTERNE, ZINFANDEL — 1.29 FIFTH

Clark's VERMOUTHS — SWEET for Manhattans, DRY for Martinis — Here's a real buy on fine Vermouth that will make perfect cocktails. — 94c FIFTH

FAMOUS HUDSON'S BAY BEST PROCURABLE SCOTCH 86.8 Proof — 58.00 CASE — 4.98 FIFTH

IN THE HEXAGON BOTTLE Imported GLENLOGIE SCOTCH 86.8 Proof — Royal Vat — 47.00 CASE — 3.99 FIFTH

THISTLE Imported SCOTCH — 86 Proof — Limited Quantities — 3.49 FIFTH

BURKS SPRINGS STRAIGHT KENTUCKY BOURBON

Distilled and bottled at the distillery . . . light, mild and pleasing . . . IT'S ALL WHISKEY . . . offered at less than the price of most blended whiskies . . . 86 proof.

32.00 CASE — 2.69 FIFTH

REDUCED! Imported RHINE & MOSELLE

Liebfraumilch—1945 (Rhine)
Bernkasteler—1947 (Moselle)

Excellent for Rhine wine and soda . . . delightful for summer drinks during the hot-weather season.

19.50 CASE — 1.69 FIFTH — 3 for $5

GOLD CROWN 100% Grain Distilled DRY GIN — Makes excellent Tom Collins and Martinis. 85 Proof — 1.88 FIFTH

IMPORTED Old English Amontillado Spanish SHERRY — Pale dry and nutty. Specially reduced. 11.50 CASE — FIFTH — 97c

Imported GRAVES WEST INDIES RUM — 4 Yrs. Old — 80.6 Proof — 1.97 FIFTH

IMPORTED PASSPORT PUERTO RICAN RUM — 86 Proof — 2.19 FIFTH

10-YEAR OLD FRENCH MARTINIQUE FINE RUM — Every drop 10 years old. Finest quality. 86 proof. — 2.99 FIFTH

705 14th St. N.W. — PHONE NA. 3320

Fly NATIONAL

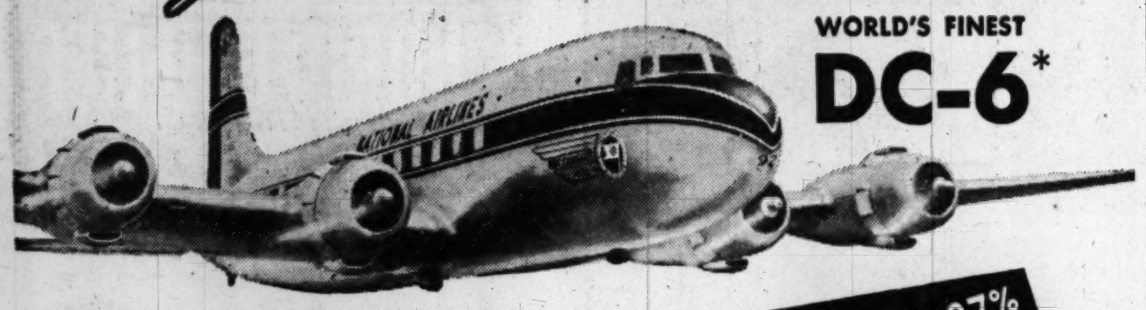

WORLD'S FINEST DC-6*

SAVE 67% on return ticket

SUMMER EXCURSION FARES

21-DAY ROUND TRIPS

MIAMI	$84.20
TAMPA	$72.55
JACKSONVILLE	$55.05
WEST PALM BEACH	$79.05

30-DAY ROUND TRIPS

HAVANA, CUBA $114.20

via Tampa or Miami • Stopovers permitted

All fares plus tax. *Excursion tickets good on DC-6 at slight extra fare.

★ 352 SEATS Available DAILY ★

CONVENIENT DEPARTURES

Serving 33 Cities
12 States
District of Columbia
Cuba

New York, N. Y.
Newark, N. J.
Washington, D. C.
Philadelphia, Pa.
Baltimore, Md.
Havana, Cuba
Wilmington, N. C.
Norfolk, Va.
Charleston, S. C.
Savannah, Ga.
New Orleans, La.
Miami, Fla.
Tampa, Fla.
Jacksonville, Fla.
St. Petersburg, Fla.
Daytona Beach, Fla.
Sarasota, Fla.
Ft. Myers, Fla.
Key West, Fla.
Lakeland, Fla.
West Palm Beach, Fla.
Bradenton, Fla.
Clearwater, Fla.
Orlando, Fla.
Marianna, Fla.
Tallahassee, Fla.
Pensacola, Fla.
Panama City, Fla.
New Bern, N. C.
Richmond, Va.
Mobile, Ala.
Gulfport, Miss.
Valdosta, Ga.

★

NEW YORK 1 HOUR NON-STOP DC-6

SUMMER EXCURSION ALL EXPENSE TOURS

Travel on your own, or take advantage of the many low-cost all expense tours

5-day all expense tour to Miami Beach from $107.00* — $2.50 for each additional day

7-day all expense tour to Miami Beach and Havana from $164.00** — $2.50 for each additional day

7-day all expense tour to the Palm Beaches from $104.10**
**plus tax

Complete information and Descriptive Booklet upon request
National will gladly make your hotel reservation

Call Sterling 5454 or your travel agent
Ticket Office 1625 K Street N. W.

NATIONAL AIRLINES

SHIP Air FREIGHT

Fourth of July Vacation Needs

RAYON GABARDINE and Washable SLACKS $6.95 to $13.95

FREDERICK'S
Men's Wear Stores
1435 H St. N.W.
701 H St. N.E.
CHARGE ACCOUNTS
N. E. Store Open Evenings 'Til 9

CASCADE

Nature has smiled upon this fine whisky! Rich, light Straight Kentucky Bourbon with that old-fashioned flavor . . . "Mellow as Moonlight" . . . Cascade is all Whisky, Straight Whisky . . . naturally good because it's naturally aged . . . Try it today!

Bottled by GEO. A. DICKEL DISTILLING COMPANY, Louisville, Ky. • 86 PROOF. THIS WHISKY IS 4 YEARS OLD

"FROM THE LIFE AND VIGOR OF THE GRAIN"

LABOR—From Page 1

Senate Adopts Plan By Taft for Strikes

amendment at 2 p. m. Thursday. He said he would like to reach a final vote on the bill before the Senate recesses for the July 4 weekend.

Senator Ives (R., N. Y.) said he would have to object. Ives said he has a dozen proposed changes in the Taft bill to offer and doubted they could be voted on in so short a time.

Senator Morse (R., Oreg.), who in the past has worked with Ives for modifications in the Taft plan, told Ives he thought it would be "a waste of time."

Blames Republicans

"The bill as it stands is so anti-labor that I think the sooner we get rid of it the better so we can take the issue to the polls in 1950," said Morse.

Morse blamed the Republican Party for the Senate's actions and said the GOP would have to answer at the polls.

Ives did not agree. He said the Senate had spent all of its time on national emergency provisions of the bill and there was still a chance to improve other equally important sections.

Amendment Beaten, 51 to 40

Earlier, the New Yorker lost a second attempt to eliminate use of injunction and seizure powers in critical strikes by requiring the President to submit such disputes to Congress for action. The Ives amendment was rejected, 51 to 40.

The series of stunning defeats for the Administration followed a first-round victory that prematurely raised leadership hopes.

This came on an amendment by Senator Holland (D., Fla.) authorizing 60-day injunctions in national emergency strikes. Following Taft-Hartley lines, Holland's amendment did not authorize plant seizure.

Votes Are Switched

This amendment was so convincingly whipped that leaders sensed victory ahead. Fourteen Republicans joined 40 Democrats to help Administration leaders lick Holland. Only 12 Democrats voted with 25 Republicans for injunctions without seizure.

But when the vote came on what leaders described as "just the reverse" of the Holland amendment—Lucas' motion to eliminate injunctions from the Taft plan—seven Republicans and 2 Democrats switched. Another Republican gave a "live pair" to an absentee injunction advocate. That left the Administration with only six Republicans in its corner and 14 Democratic desertions.

For all practical purposes the fight was over even though it took the Taft amendment to clinch injunctions and seizure into the law.

Ruefully, Secretary of Labor Tobin watched the proceedings from a gallery seat, but he still refused to say what action he will recommend to the President.

Mine Owners Reject 3-Day Work Week

White Sulphur Springs, W. Va., June 28 (AP).—Soft coal operators from the north and west today notified John L. Lewis they are rejecting his offer to keep the miners working next month in return for a uniform three-day work week.

Whether the United Mine Workers chief now would call a strike across the Nation when the present 10-day vacation ends July 5 was the big question.

The operators caucused all morning in an effort to frame their answer to Lewis without stirring him to immediate reprisal.

The Lewis offer to forego the union's "no contract—no work" policy in exchange for a three-day work week during negotiation of a new agreement had been considered by the operating groups since last Friday.

The present contract expires Thursday midnight. Only Hubert Howard, representing the Illinois Strip Mine Operators, was reported to be in favor of accepting the offer, among the employers' eight-man negotiating committee.

Several scattered companies, however, also would have liked to accept, but the entire group will be bound by the majority opinion.

Lewis may decide against a strike, and put in the limited work week by merely saying the miners are only "able and willing" to work three shifts weekly.

Said the Judge: 'So . . . Attractive'

Associated Press WIREPHOTO
HELEN BENT,

a model of New York, has been ruled the common-law widow and not "a mere mistress" of Arthur C. Mandel, wealthy machine company executive, and is entitled to half of his estate of $250,000, plus $10,000. In upholding her claim, Surrogate William T. Collins said she is "genteel, personable and so singularly attractive it is not difficult to understand that the decedent would want her for a wife"

Mine Holiday Lays Off 400 More Men on C & O

Richmond, Va., June 28 (AP).—Four hundred employes of the Richmond Division of the Chesapeake & Ohio Railway will be laid off Thursday because of the 10-day mine holiday, a C & O spokesman said today.

They will be among 4176 made idle along the C & O system as coal hauling reaches a virtual standstill.

Keyser, W. Va., June 28 (AP).—The local terminal of the Baltimore & Ohio Railroad will be closed Thursday until further notice, it was announced today in Cumberland, Md., by R. A. J. Morrison, superintendent.

Morrison said 99 per cent of the tonnage handled here is coal, and with a decline of 90 per cent in the business, the work can be done at Cumberland.

Senate Vote on Strike Injunctions, Seizures

By The Associated Press

The Senate vote approving the proposal of Senator Taft (R., Ohio) to use both injunctions and plant seizure to delay national emergency strikes:

FOR THE AMENDMENT (50)

DEMOCRATS FOR (17)

Byrd (Va.)	Johnson (Tex.)
Chapman (Ky.)	Maybank (S. C.)
Connally (Tex.)	McClellan (Ark.)
Eastland (Miss.)	O'Conor (Md.)
Frear (Del.)	Robertson (Va.)
Fulbright (Ark.)	Russell (Ga.)
George (Ga.)	Stennis (Miss.)
Hoey (N. C.)	Tydings (Md.)
Holland (Fla.)	

REPUBLICANS FOR (33)

Aiken (Vt.)	Martin (Pa.)
Baldwin (Conn.)	McCarthy (Wisc.)
Brewster (Me.)	Millikin (Colo.)
Bricker (Ohio)	Mundt (S. D.)
Butler (Neb.)	Reed (Kan.)
Cain (Wash.)	Saltonstall (Mass.)
Cordon (Oreg.)	Schoeppel (Kan.)
Donnell (Mo.)	Smith (Me.)
Ferguson (Mich.)	Smith (N. J.)
Flanders (Vt.)	Taft (Ohio)
Gurney (S. D.)	Vandenberg (Mich.)
Hendrickson (N. J.)	Watkins (Utah)
Hickenlooper (Ia.)	Wherry (Neb.)
Jenner (Ind.)	Wiley (Wis.)
Kem (Mo.)	Williams (Del.)
Knowland (Calif.)	Young (N. D.)
Lodge (Mass.)	

AGAINST THE AMENDMENT (40)

DEMOCRATS AGAINST (35)

Anderson (N. M.)	Magnuson (Wash.)
Chavez (N. M.)	McCarran (Nev.)
Douglas (Ill.)	McFarland (Ariz.)
Downey (Calif.)	McGrath (R. I.)
Gillette (Ia.)	McKellar (Tenn.)
Graham (N. C.)	McMahon (Conn.)
Green (R. I.)	Miller (Ida.)
Hayden (Ariz.)	Murray (Mont.)
Hill (Ala.)	Myers (Pa.)
Humphrey (Minn.)	Neely (W. Va.)
Hunt (Wyo.)	O'Mahoney (Wyo.)
Johnson (Colo.)	Pepper (Fla.)
Johnston (S. C.)	Sparkman (Ala.)
Kefauver (Tenn.)	Taylor (Ida.)
Kerr (Okla.)	Thomas (Okla.)
Kilgore (W. Va.)	Thomas (Utah)
Long (La.)	Withers (Ky.)
Lucas (Ill.)	

REPUBLICANS AGAINST (5)

Capehart (Ind.)	Morse (Ore.)
Ives (N. Y.)	Thye (Min.)
Langer (N. D.)	

The following pair was announced: Ellender (D., La.), for, and Malone (R., Nev.), against.

It was announced that Wagner (D., N. Y.), if present would have voted against the amendment.

The earlier Senate vote which defeated a move by Senator Lucas (D., Ill.) to bar injunctions, but allow Government seizure of plants in national emergency strikes follows:

FOR THE AMENDMENT (44)

DEMOCRATS FOR (38)

ANDERSON (N. Mex.)	MAGNUSON (Wash.)
CHAVEZ (N. Mex.)	McCARRAN (Nev.)
DOUGLAS (Ill.)	McFARLAND (Ariz.)
DOWNEY (Calif.)	McGRATH (R. I.)
FREAR (Del.)	McKELLAR (Tenn.)
GILLETTE (Iowa)	McMAHON (Conn.)
GRAHAM (N. C.)	MILLER (Idaho)
GREEN (R. I.)	MURRAY (Mont.)
HAYDEN (Ariz.)	MYERS (Pa.)
HILL (Ala.)	NEELY (W. Va.)
HUMPHREY (Minn.)	O'CONOR (Md.)
HUNT (Ariz.)	O'MAHONEY (Wyo.)
JOHNSON (Colo.)	PEPPER (Fla.)
JOHNSTON (S. C.)	SPARKMAN (Ala.)
KEFAUVER (Tenn.)	TAYLOR (Idaho)
KERR (Okla.)	THOMAS (Okla.)
KILGORE (W. Va.)	THOMAS (Utah)
LONG (La.)	TYDINGS (Md.)
LUCAS (Ill.)	WITHERS (Ky.)

REPUBLICANS FOR (6)

AIKEN (Vt.)	LODGE (Mass.)
IVES (N. Y.)	MORSE (Oreg.)
LANGER (N. Dak.)	THYE (Minn.)

AGAINST THE AMENDMENT (46)

DEMOCRATS AGAINST (14)

BYRD (Va.)	HOLLAND (Fla.)
CHAPMAN (Ky.)	JOHNSON (Tex.)
CONNALLY (Tex.)	MAYBANK (S. C.)
EASTLAND (Miss.)	McCLELLAN (Ark.)
FULBRIGHT (Ark.)	ROBERTSON (Va.)
GEORGE (Ga.)	RUSSELL (Ga.)
HOEY (N. C.)	STENNIS (Miss.)

REPUBLICANS AGAINST (32)

BALDWIN (Conn.)	MARTIN (Pa.)
BREWSTER (Me.)	McCARTHY (Wis.)
BRICKER (Ohio)	MILLIKIN (Colo.)
BUTLER (Nebr.)	MUNDT (S. Dak.)
CAIN (Wash.)	REED (Kans.)
CAPEHART (Ind.)	SALTONSTALL (Mass.)
CORDON (Oreg.)	SCHOEPPEL (Kans.)
DONNELL (Mo.)	SMITH (Me.)
FERGUSON (Mich.)	SMITH (N. J.)
FLANDERS (Vt.)	TAFT (Ohio)
GURNEY (S. Dak.)	VANDENBERG (Mich.)
HENDRICKSON (N. J.)	WATKINS (Utah)
HICKENLOOPER (Iowa)	WHERRY (Nebr.)
JENNER (Ind.)	WILEY (Wis.)
KEM (Mo.)	WILLIAMS (Del.)
KNOWLAND (Calif.)	YOUNG (Md.)

The following pair was announced: MALONE (R., Nev.) for and ELLENDER (D., La.) against. The following general pair, their position not stated, was announced: TOBEY (R., N. H.) and BRIDGES (R., N. H.). It was announced that Senator WAGNER (D., N. Y.), if present, would have voted "aye."

D. C. Fights Plea Of Liquor Dealer

The District government yesterday opposed a wholesale liquor firm's request for a court order directing Tax Collector Guy W. Pearson to issue it stamps pending outcome of a suit on the issue.

Corporation Counsel Vernon E. West told the District Court that if the request by Forman Brothers, Inc., 1460 Okie st. ne., were granted, sufficient stamps would not be available for other licensees. No date was set for a hearing.

PIN-WORMS CAN STRIKE YOU!

Serious facts are revealed by recent medical reports. One out of every three persons examined was a victim of Pin-Worms . . . often without suspecting it. And this ugly infection spreads rapidly through whole families, can cause serious trouble if neglected.

Watch for warning signs—especially the aggravating rectal itch. Get Jayne's P-W Vermifuge right away. P-W's vital ingredient is a medically-approved drug that scientifically kills Pin-Worms and removes them from the body. The small, easy-to-take P-W tablets were perfected by the famous Jayne Co., specialists in worm remedies for over 100 years. Ask your druggist: P-W ® for Pin-Worms!

INCLUDES NEW CLUTCH AND CARBURETOR
PROMPT INSTALLATION
EMERSON & ORME
17th and M Sts. N. W.
DI. 8100

Open Every Night 'til 9; Saturday 'til 6

IT'S NEW! IT'S BEAUTIFUL! IT'S INEXPENSIVE!

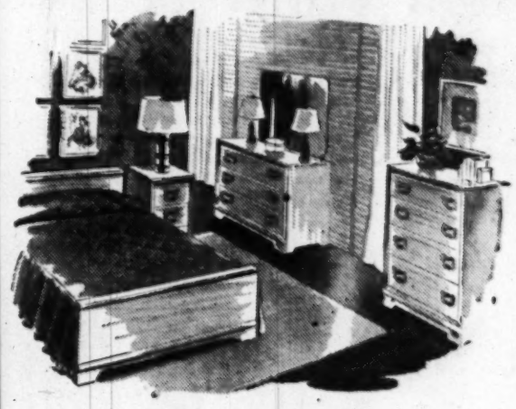

3 REASONS why this is the biggest value in Bedrooms you've ever seen

1. OPEN STOCK enables you to build your bedroom as you wish. You can start now with the basic pieces and add others later.
2. THREE POPULAR FINISHES—Limed Oak, Cordovan Mahogany or Walnut with DuPont's De Luxe baked-in permanent finish—will not discolor, soil or show finger marks.
3. SOLID CONSTRUCTION by the world's largest manufacturer. All-white oak, dust-proof, dove-tail interiors; center drawer guides. Permaslide treated to eliminate sticking and swelling.

As sketched: Bed, Chest and choice of Dresser or Vanity — special, only 178.50

Vanity and Mirror 74.50. Bench 11.95
Night Table, 19.95
Commode, 34.50
Regular Dresser and Mirror, 74.50
Double or Twin Bed, choice, 44.50
Mr. and Mrs. Dresser, 99.50

Phone TRinidad 3471 for particulars

Curtis Brothers fine furniture

Nichols Ave. at V St. S.E., Anacostia Free Parking

CHARGE ACCOUNTS INVITED

Take The Post on your vacation. Order mail service at the same rate you pay for home delivery. Call NA. 4200

Lansburgh's 89TH YEAR 7th, 8th and E Sts. Zone 4 NA. 9800

COOLS THE CAPITAL!

WITH A VARIETY OF FANS IN OUR HOUSEWARES DEPARTMENT—SIXTH FLOOR

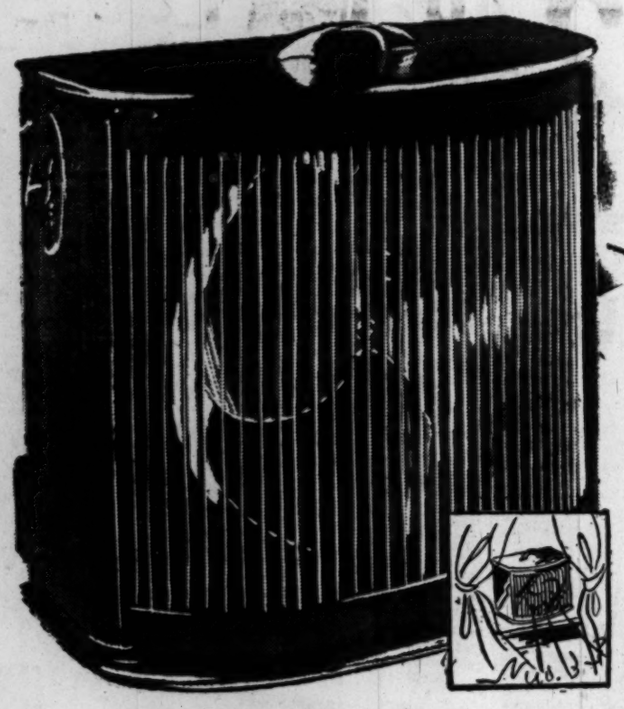

Use in Window or as Floor Fan

Mathes Large Safety Fan

COOL COMFORT . . . ECONOMY PRICE

The same radiating louvers that distribute air flow over the widest possible area also afford complete protection from even a baby's curiosity! Dynamically balanced 16" fan blades for quiet operation. Beautiful hardwood cabinet, lightweight, easily moved. Variable speed control.

39.95

Other Mathes Coolers, 24.95 to 49.95

Dominion Oscillating
Electric Fan
14.95

A convenient size . . . use for desk, mount on wall or use as oscillating floor fan. Adjustable. On-off switch is built into motor-head. 10-inch blades. Green.

8-Inch Dominion
Electric Fan
4.95

Small, yet powerful . . . Take it along on trips. Welded steel guard, 8-inch polished blades, black base. Quiet operation; a good choice for a desk fan.

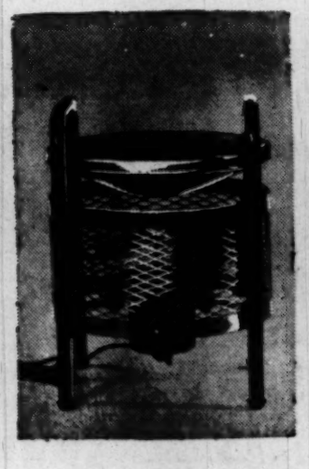

Famous Kisco
CIRCULATOR
36.95

Efficient, draftless, quiet operation . . . perfect for year 'round use. Safely constructed so that small hands cannot come in contact with whirling blades. Grey.

10" Oscillating
16.95 GE FAN
13.95

Famous GE motor with the off-on switch built in . . . Adjustable. Can be hung on wall, set on floor or table. 10-inch blades generate a strong, cooling breeze. Quiet, safe.

16" Oscillating
ELECTRIC FAN
24.95
Reg. 35.00

High-speed chrome-plated motor, efficient, 3 speed quiet operation. 16" blades, welded safety guard . . . switch built into motor housing behind fan for safety. AC only.

Emerson Oscillating
ELECTRIC FAN
23.95

Accompanied by a five year Factory Guarantee! Approved by the Underwriters' Laboratory. 10-inch blades. Use it for a floor or window fan also. Quiet, slow-speed motor.

12" Oscillating
G. E. FAN
27.95

Super-quiet operation, long-life G. E. induction motor. Exclusive Vortalex blades shaped and pitched to provide greater air movement. Two-speed.

ENTIRE STORE COMFORTABLY AIR COOLED

Mail and Phone Orders Filled—Call NA. 9800

Union Fund Theft Laid to Treasurer

Elbert Lee Hall, 55, secretary-treasurer of Columbia Lodge No. 174, International Association of Machinists, was arrested yesterday on a charge of embezzling union funds.

Police said Hall, sought since Monday, surrendered yesterday at 6 a. m. at the First Precinct and admitted taking $2300 in union money.

Hall, who lives at 737 Yuma st. se., waived hearing when arraigned before United States Commissioner Cyril S. Lawrence. He was held for action of the grand jury and freed in $1500 bond.

Police said Hall, who had held his union post for about two years, did not report for work Monday at the union offices, 4th st. and Pennsylvania ave. se.

Union officials told police they opened the office safe, found $1500 in cash missing and immediately notified police.

First Precinct police said this was Hall's story:

Last January, he lost $800 in cash he was carrying back to the office from a nearby bank. To replace this money, he took $800 from the office safe.

But the books were to be audited and he knew the $800 loss would be discovered, so he took another $1500.

Police said Hall had $1076 in his possession when he surrendered.

FLY TO...

THE AIR FORCE ASSOCIATION
National AIR FAIR
CHICAGO · JULY 3-4
(During AFA Convention, July 1-2-3-4)
For Full Details Inquire at
AVIATION CENTER
1010 Vermont Ave. N.W. RE. 1392

Alleged Embezzler Held for Jury

ELBERT L. HALL
Freed in $1500 Bond

Economies Cut County Schools To Fit Budget

Economies designed to bring the Prince Georges County school building program within the eight-million-dollar limit set by the County Commissioners were announced yesterday by school officials.

Elimination of glazed tile from classroom walls was estimated to save $4500; partitions between the girls' and boys' sections of the gymnasiums, $70,000; omission of glass block and steel sash from the Bladensburg High School, $13,800. lums and cafeterias also will be left out of the new schools, effecting other economies.

Settlement Imminent in Bendix Strike

A 70-day strike which had tied up vital jet engine parts production at the South Bend, Ind., plant of the Bendix Aviation Corp., was all but settled yesterday after a highly unusual negotiating session here.

Bendix President M. E. Ferguson and Walter Reuther, head of the United Auto Workers (CIO), agreed on three disputed issues—including wages and production methods—after nearly 24 hours of continuous meetings. About 6100 workers are involved.

The conferees were flown here Monday at the invitation of Air Secretary W. Stuart Symington who pointed out to both parties that the drawn-out strike was hampering production of military jet planes. The Air Force did not participate directly in the talks.

Reuther said international and local union officials will urge their South Bend membership to accept the agreement and resume the production of jet engines and other plane parts within three or four days. He predicted they will accept at a meeting Thursday.

Symington, who announced the settlement, praised both union and management representatives for doing a "very decent thing." He hoped they now will put forth a "little extra effort" to make up lost production of "critically short" items for the Air Force.

"I can't tell you how relieved the Air Force will be all over the world," he said.

Exact details of the agreement were not made public.

Total of 450 Strikes Started During May

More strikes began during May than in any month since the spring of 1947, the U. S. Bureau of Labor Statistics said yesterday.

The report said the number rose to 450, compared with 400 in April, while the number of man-days lost because of strikes was 3,200,000 as against 1,800,000 in April.

The number of workers involved in stoppages beginning in May was approximately 250,000 as compared with 175,000 in the preceding month, the report said.

The Bureau attributed the increase largely to (1) the strike of about 62,000 Ford workers from May 5 to 29; the idleness for a few days of about 10,000 workers in plants of the Philco Corp. in Pennsylvania; (3) the strike of 8600 employes of the Singer Manufacturing Co., Elizabeth, N. J., and (4) the Atlanta, Ga., transit strike.

Fishing Vessel Hit By Nieuw Amsterdam

Nantucket, Mass., June 28 (AP).—The Dutch steamer Nieuw Amsterdam and the New Bedford fishing vessel Marmax collided in dense fog 20 miles southeast of Nantucket Light Vessel early today.

The Coast Guard reported no one was injured.

The 84-foot fishing craft messaged she was in "no immediate danger." The Coast Guard said the liner proceeded toward Hoboken after determining the Marmax could keep afloat with pumps.

The world agrees on "Gilbey's please!"
Distilled London Dry Gin. 90 Proof. 100% grain neutral spirits.
National Distillers Products Corporation, New York, New York

5 Modern Fireproof Storage Houses
(Pin Clean • Bone Dry • Safe)
Curtis Brothers
Moving Rug Cleaning • Storage
1110 V St. S.E.
Call
TRinidad 3471

Why Mountain Valley Water is Recommended for
ARTHRITIS - KIDNEY and BLADDER condition
This natural mineral water from Hot Springs, Arkansas, helps to—
1. Stimulate kidney functions.
2. Soothe bladder irritation.
3. Neutralize uric acidity.
4. Discharge wastes.
Ask your doctor
Phone for a Case Today
MOUNTAIN VALLEY MINERAL WATER
ME. 1062 904 12th St. N.W.

Save
Firestone
JULY 4TH
TIRE SALE

9.95 PLUS TAX
SIZE 6.00-16 AND YOUR OLD TIRE
Other Sizes Proportionately Low!

L. P. Steuart Inc.
DeSoto—Plymouth—Sales, Service, Parts
1440 P St. N.W.
DEcatur 4800

It's the famous FIRESTONE STANDARD TIRE at a sensational REDUCED PRICE for your July 4th Holiday Driving! Safe, dependable mileage—curve-gripping non-skid safety tread! And it's built with the exclusive Safti-Sured Gum-Dipped cord body that gives greater protection against blowouts! Backed by a Lifetime Guarantee! SAVE DURING OUR JULY 4TH TIRE SALE!

FINE WINES AND LIQUORS
Burka's
WOodley 7676-7677
Wisconsin Ave. at Macomb St.

Wisconsin Ave. at Macomb St.
OUR ONLY STORE
OPEN DAILY—10 A.M. TO 9 P.M.
SATURDAY TO 10 P.M.

HOLIDAY SALE

THESE PRICES WEDNESDAY, THURSDAY, FRIDAY, SATURDAY AND MONDAY
Burka's prices have hit a new low. Stock up now on quality wines and liquors for the holiday week-end . . . and you'll be wise to buy enough for weeks to come, the prices are that spectacular! These are but a few of the wonderful buys . . . you'll find hundreds of others thruout our store . . . WINE, LIQUORS, CHAMPAGNE, BEER . . . all world famous for their quality. Remember too, you can SAVE THE DISTRICT SALES TAX by stocking up now!

Imported Ambassador
SCOTCH
A Blend of 100% Scotch Whiskies
3.49 FIFTH
41.00 CASE
86 Proof

Stuart & Williams
KENTUCKY STRAIGHT BOURBON
Bottled-In-Bond
100 Proof
3.99 FIFTH
47.50 CASE

Imported Three Virgins
RUM
GOLD ONLY
1.99
80.6 Proof

TRENTON OLD STOCK BEER .69 CASE
Plus 75c Deposit for Bottles

TRU-BLU BEER 2.49 CASE
In Throw-Away Bottles

Imported Thomas Clay
GIN
1.99 Fifth
The best buy in gin by far! 100% cane products neutral spirits; 85 proof.

Buy All You Want! By The Bottle or By The Case!
IMPORTED CHAMPAGNE
Just two examples of the outstanding buys in world famous champagnes now at Burka's. You'll find many more at proportionate low prices . . . famous lots never before sold for so little . . . and you can buy all you need!

MUMM'S Cordon Rouge
At every important occasion, you're bound to find the celebrated Mumm's Champagne. Now, at Burka's low price, you can afford this luxury wine at any time. Alcohol 13% by volume.

P. PHILIPPONNAT
A Frank Schoonmaker Selection
Vintage of 1943
An extraordinary champagne from the famous Mareuill-sur-Ay region of France. Excellent vintage year of 1943 and chosen by Frank Schoonmaker for its quality. Alcohol 11% by volume.

Your Choice
3.49 FIFTH
41.50 CASE

Old Farm
STRAIGHT RYE WHISKEY
3 Years Old
2.49 FIFTH
29.50 Case
86 Proof

Famous
SPEAS APPLE BRANDY
1.39 PINT
86.5 Proof

Imported from Germany
LEIBFRAUMILCH
Vintage of 1947
1.69 FIFTH
19.50 Case
10% by Volume
Makes a delightful Summer drink with soda and ice!

Du Bouchett
READY MIXED COCKTAILS
• Dry Martini
• Manhattan
1.99 FIFTH
29.50 Case
60 & 70 Proof

5 YEARS OLD!
Cartier's Imported
SPANISH BRANDY
2.99 FIFTH
84 Proof

Vai Brothers
CALIFORNIA VERMOUTH
Dry, French Type
99c FIFTH
11.50 Case
19% by Volume

BURKA'S • Open 10 A.M. to 9 P.M. • Saturday to 10 P.M.

Montgomery Tax Rise Put at 2 Cents

By Roger B. Farquhar
Post Reporter

A 2-cent property tax rate increase—from $1.88 to $1.90 for each $100 valuation—was tentatively adopted yesterday by the Montgomery County Council.

The council predicted, however, that a much "larger" tax increase will be necessary next year and in subsequent fiscal years.

The 2-cent tax boost came as a surprise to numerous county groups which had indorsed a 10-cent hike proposed by County Manager I. G. McNayr to finance a heavy school construction program.

"Takes" Budget Action

The Council gave preliminary approval to a County operating budget of $7,857,574 for the fiscal year beginning Friday and tentatively approved a $6,040,000 budget for capital construction for 1949-50.

The operating and capital budgets, coupled with almost 3 million dollars in anticipated State funds, are expected to bring total expenditures in the County to approximately 17 million dollars, an all-time high figure.

Lowering of a special suburban tax on property in the Bethesda-Silver Spring area from 31 to 20 cents also was approved in the tentative budget.

2 Departments Get Cuts

In giving tentative approval to the budget, the council cut $42,000 from the county Police Department's proposed allotment, and about $31,000 from that of the Department of Public Works.

McNayr said afterwards the council's Police Department cut would mean the county would have to do without three new scout cars and six new patrolmen he had recommended.

Although the Council increased the total budget $22,946 above that proposed by McNayr—including $217,000 more to schools—the 2-cent tax rate increase was made possible by several factors, Council President Frederic P. Lee said.

Assessable Base Jumps

A principal one, he explained, was an increase of 11 million dollars in the county's assessable base which McNayr was unable to anticipate in preparttion of his budget proposals.

Explosive Relic Loses Wallop

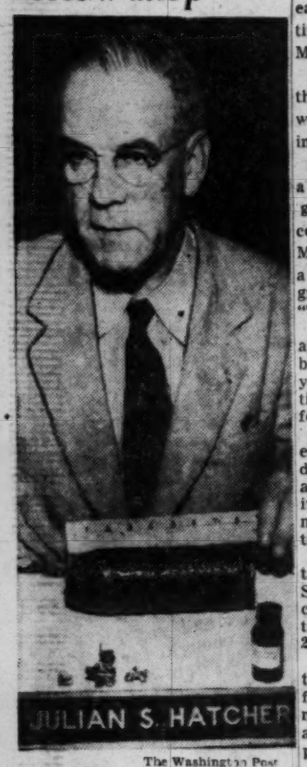

The Washington Post

SINCE 1864—This nine-inch-long Civil War shell, examined by Maj. Gen. Julian S. Hatcher, an ordnance expert of the National Rifle Association, was found in the yard of his Arlington, Va., home, on Lee blvd., 8 miles from the District line. The shell, still in a "live' condition," was rendered unexplosive by Navy experts who removed its fuse and two pounds of black powder

Texans Sponsor Boat Ride for July 1

The Texas State Society will sponsor a boat ride on the S.S. Bear Mountain July 1 at 8:30 p. m. Tickets may be obtained from the office of Representative Tom Pickett (D., Tex.), president of the society.

Suffrage Group to Hold Strategy Meeting

A "strategy" meeting of the 50-member board of trustees of the D. C. Central Suffrage Conference, Inc., has been called for today at 8:30 p. m. at 700 Jackson pl. nw.

The board will consider further action and weigh matters of policy having a bearning on the Home Rule Bill.

AMAZING PAZO ACTS TO
RELIEVE PAIN
OF SIMPLE PILES
INSTANTLY
Speed amazing relief from misery of simple piles, with soothing Pazo*. Acts to relieve pain, itching *instantly*. Lubricates dry, hardened parts. Helps prevent cracking, reduce swelling. Don't suffer needless torture of simple piles. Get Pazo for comforting relief. Ask your doctor about it. Suppository form or tubes with perforated pipe.
*Pazo Ointment and Suppositories®

LOUIS ABRAHAMS
Established 1895
LOANS ON JEWELRY
3225
Rhode Island Ave. N.E.
WARFIELD 3498

PHS Official Will Retire

Dr. Milton V. Veldee, chief of the United States Public Health Service's Laboratory of Biologics Control for 8 years, is on terminal leave preceding retirement, it was announced yesterday.

His position will be filled by his assistant chief, Dr. William G. Workman, who has been with the National Institutes of Health for 18 years.

The laboratory is charged with the immediate administrative responsibility for enforcement of the Federal biologics law, insuring the safety, purity and potency of biologic products. These include vaccines, antitoxins and human blood products.

Drs. W. K. Sharp, jr., and Mark V. Ziegler were appointed regional medical directors. Dr. Sharp, native of South Carolina, will direct Region 6 of PHS, with headquarters in Atlanta, and Dr. Ziegler will head the service's activities in the District, Maryland, Virginia, North Carolina, South Carolina and West Virginia, formerly headed by Dr. Sharp.

Health Lab Gets A New Boss

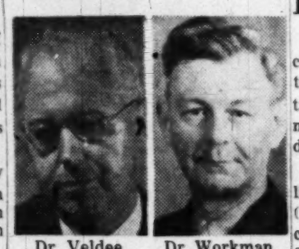

Dr. Veldee — *Retiring*
Dr. Workman — *Moves up*

Fire Destroys Shack

Fire of unknown origin yesterday destroyed a one-room, unoccupied frame shack in the center of an unused parking lot at 3d and Constitution ave. nw. Four engines, two trucks and a battalion chief responded.

Senate Vote Pressed to Give Raise to Temporary Teachers

One clause in the District unclassified pay bill will deprive 400 temporary local schoolteachers of the $330 pay boost—unless the measure becomes law by Thursday midnight.

To meet the approaching deadline, Senator J. Howard McGrath (D., R. I.), last night said he would call up the House-passed bill for an immediate Senate vote today.

The unforeseen technicality simply states that pay increases will not be extended to persons who are off the District payroll on "date of enactment" of the bill.

Off Rolls by Thursday

Temporary teachers would miss the pay boat, if the bill does not become law by Thursday night, because existing law requires that they go off the city payroll by June 30.

Board of Education officials explained yesterday that temporary teachers are not rehired until early September after a summer survey of school personnel needs.

District leaders on the Hill were told this group is the only large bloc of city employes thus affected by the "date of enactment" clause in the pending pay measure.

Classes Covered

The bill also would grant the $330 raise, retroactive to last July 1, to District police, firemen, teachers, per diem workers, U. S. Park Police and White House Police.

Senate approval of the bill would send it to the President for signing into law.

Chile's That Way; Low, 25

Santiago, Chile, June 28 (U.P.)—A current cold wave and heavy winter storms brought death to at least four persons, ruined crops and flooded large areas, a survey showed today. Temperatures as low as 25 degrees were reported.

2 County Firemen Injured at Blaze

Two Montgomery County firemen were injured slightly yesterday while fighting a blaze of undetermined origin at a three-family home in Rockville.

Overcome by smoke was Andy Hamke, of Rockville; Harry A. Yankey, of Gaithersburg, received a cut hand. Both firemen were treated at the scene.

The blaze burned out the third floor attic of the home at Crab ave. and Woodland dr. and destroyed most of the roof. Damage was estimated at $5000.

Venetian Blind
SUPPLIES
CALL UNION 1345
Park Avenue
VENETIAN BLIND CO.

Visiting
NEW YORK?
Stay at the
RITZ TOWER
PARK AVENUE AT 57th ST.
Rising to majestic heights of 44 stories of the city's most fashionable thoroughfare, Ritz-Tower is pre-eminently a world-renowned hotel. 1 to 4 room suites, some in the lofty tower with terraces. Air-conditioned dining room and cocktail lounge. Single from $8—double from $10. Suite rates upon request.
Wire reservations collect.
Directed by SPENCER-TAYLOR, Inc.

Selling your car? Place a Post want ad. Call NA. 4200.

Meet Scotland's Favourite Son

It's hospitality at its finest when you meet Johnnie Walker... and *enjoy* the mellowness of this velvety-smooth Scotch of Scotland's finest distillers.

JOHNNIE WALKER

Born 1820, still going strong. Blended Scotch Whisky... Red Label ...Black Label... both 86.8 proof. Canada Dry Ginger Ale, Inc., New York, N.Y., *Sole Importer.*

Its Life-Span
Has Never Been Measured!

White sidewall tires available at additional cost.

NOW AND THEN, a person who is about to take delivery of a new Cadillac inquires as to the period of time he may logically anticipate using it.

Our answer is that we do not know—for the life-span of a Cadillac car has never been accurately measured.

There is evidence in abundance that, with proper care and reasonable usage, the life of a Cadillac is far beyond all normal requirements.

Recently, for instance, four Cadillacs of the 1942 series were retired from the testing fleet of one of the great tire manufacturers. The four of them had traveled a total of 2,599,413 miles—an average distance of almost 650,000 miles per car.

None of them was retired for disability. Each went into general service after leaving the testing fleet.

Yes—you can look forward, when you buy a Cadillac, to almost any period of ownership you may eventually desire.

But, of course, the *endurance* of a Cadillac is only half the story. The manner in which the car performs is equally vital to the owner's satisfaction.

Not only can you keep a Cadillac for a long, long time—but your enjoyment of it will likewise endure throughout the years.

Cadillac

CAPITOL CADILLAC-OLDSMOBILE COMPANY

NAtional 3300 — 1222 22nd Street N.W. — Floyd D. Akers, President

Practice Bar Defended by Retired Judge

A 78-year-old retired judge of Maryland's Court of Appeals yesterday vigorously defended a Montgomery Circuit Court rule barring nonenrolled members of the local bar from practice.

At present, nonmembers must join with a qualified member before pleading cases. Attorney Louis Lebowitz of Mount Rainier and Washington, is attacking the six-year-old rule.

Judge Neal Parke, a member of Maryland's highest court for many years, described the local court rule as "an immemorial custom accepted in every jurisdiction."

"The court," he said, "is the sole arbiter and judge of qualifications of attorneys appearing before it."

Lebowitz charged during legal arguments yesterday that the rule "perpetuates a legal monopoly" and bars qualified lawyers from Montgomery court practice. Adjoining Prince Georges County has no such rule, he said.

The attorney argued that he is qualified to practice in the Montgomery court without enrolling as a member because his certificate from the Maryland Court of Appeals entitles him to practice in any court in the State.

Lebowitz asked Judges Charles Woodward, Stedman Prescott and Patrick Schnauffer to disqualify themselves because they promulgated the original order. The three refused, however, and took the legal arguments under advisement.

"We feel that if there are any defects in this rule, we are just as anxious to correct them as any other judge," Chief Judge Woodward declared.

Court Denies New Trial in Dice Assault

Two Baltimoreans convicted here several months ago after two men were shot and beaten during a dispute over a crap game debt were denied a new trial yesterday.

The motion asking a new trial for John Joseph Bruno, 38, and James T. (Skinner) Skeens, 28, by their attorney, James J. Laughlin, was denied in District Court by Chief Judge Bolitha J. Laws.

After their arrest, Bruno and Skeens retained Denny Hughes, attorney. In their bid for a new trial, they said they had given Hughes $500 with no questions asked after he told them the case would be "taken care of." Hughes denied the allegation.

They charged also that Hughes had waived their right to a jury trial without consulting them.

Judge Laws declared: "I find that at the time the trial of the defendants was about to commence, the defendants knowingly signed a waiver of trial by jury, that previously their counsel had discussed the matter with the defendants and obtained their assent to a trial by judge without a jury."

Laughlin announced that he would appeal the decision to the United States Court of Appeals.

District Court Judge Henry A. Schweinhaut found Bruno and Skeens guilty. It was charged that last February Edward R. Ryan, 24, of 1013 8th st. nw., was shot in the leg, and Lonnie (Curly) Polson, 34, of 1706 67th ave., Cheverly, Md., was beaten about the head with a pistol during the crap game fight.

Skeens was sentenced to 16 months to four years for assault with a dangerous weapon and carrying a gun. Bruno got a year for assault, and six months for carrying a gun.

Degree for Bledsoe

Byron Bledsoe of the District Highway Research Board, has received a certificate in highway traffic from Yale University's Committee on Transportation, upon completion of one year's graduate work.

PM
BLENDED WHISKEY
is Pleasing Millions!

with that
clear clean taste!

The Inland Distillers Products Corp., New York, N. Y.
Blended Whiskey. 86 Proof. 70% Grain Neutral Spirits.

Sensational...!
Pre-Tax Sale

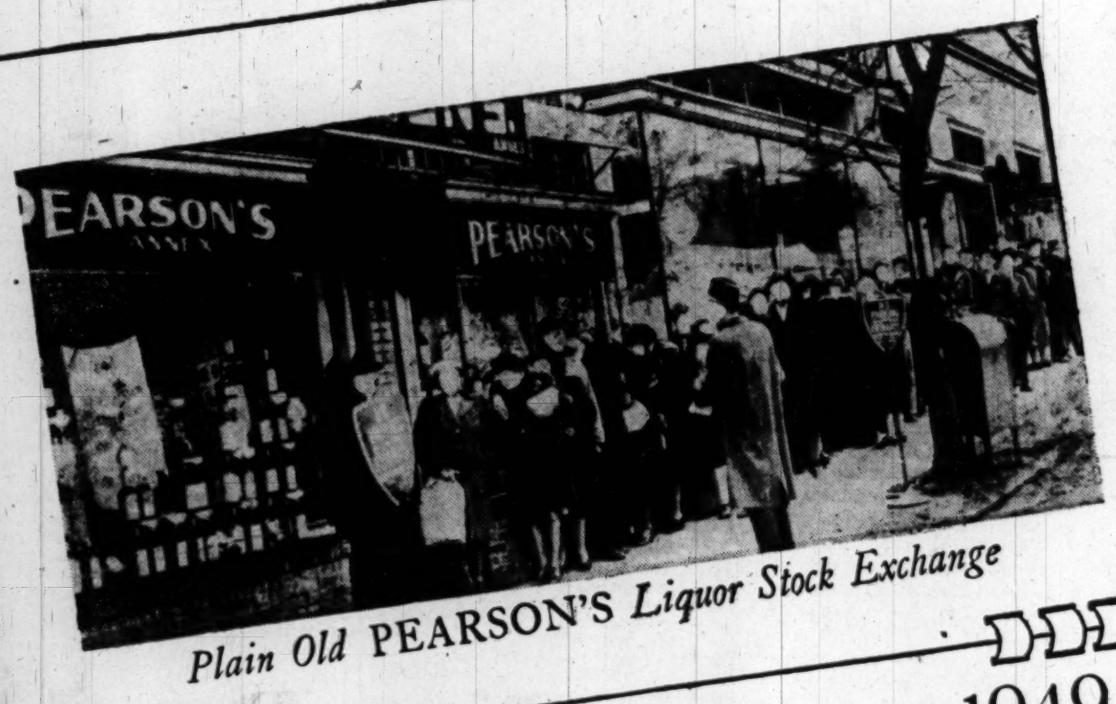

Plain Old PEARSON'S Liquor Stock Exchange

ALL TAXES INCREASE ON AUGUST 1ST!

why? Because there's been so much talk about the increased taxes that a lot of people are going to do a lot of buying in advance. Besides, you know we'll hold one of our Sensational Sales at the slightest provocation—we love 'em . . . and so do our customers!

HERE'S WHAT THE NEW TAXES MEAN:

1. The tax increase on alcoholic beverages sounds like a lot—percentage wise. In practice it will be pennies per package . . . but you know how hard we pinch our pennies!
2. The District of Columbia Sales Tax is 2%. Anybody can figure that one out on an abacus. (A Chinese counting board).
3. The license fees will increase, and that raises overhead. Overhead is the thing we work hardest to keep down!
4. Human nature being what it is, there will be a lot of people who will rush around buying in a hurry. Our Big Quotation Board will assure them the bargains they seek!
5. Some brands may become scarce in some places—but we should worry. We've *always* had piles of cases in the aisles!
6. The most important result of all is that Plain Old Pearson's decided to cut loose with the doggondest sale of all—and here it is!

regardless—

Plain Old Pearson's Sez

"Don't buy more than you need, for if you do you may use more than you need."

The calendar shows you just how many selling days there are and the picture on the calendar shows you what happens when we have a sale. We love it—it makes us feel popular! And the customers love it because they save so much money!

Plain Old PEARSON'S Liquor Stock Exchange
2436 WISCONSIN AVENUE, N. W.

TYPICAL SPECIAL
Imported
CHILEAN WINE
Dry White Reisling
3c fifth
13% by Volume
Limit 2 to a Customer
WED. ONLY 6:00 to 8:00 P.M.
While They Last!

The Washington Post

Registered in U. S. Patent Office

An Independent Newspaper

Published every day in the year by The Washington Post Company

EUGENE MEYER, *Chairman of the Board*
PHILIP L. GRAHAM, *President and Publisher*

HERBERT ELLISTON ..... *Editor*
ALEXANDER F. JONES ..... *Assistant to the Publisher*
JAMES RUSSELL WIGGINS ..... *Managing Editor*
CHARLES C. BOYSEN ..... *Business Manager*
DONALD M. BERNARD ..... *Advertising Director*
JOHN J. CORSON ..... *Circulation Director*

The Associated Press is entitled exclusively to use for republication of all news dispatches credited to it or not otherwise credited in this paper and local news of spontaneous origin published herein. Rights of republication of all other matter herein are also reserved.

1337 E Street N.W., Washington 4, D. C.
Telephone NAtional 4200

Offices of National Advertising Representatives
New York ..... 270 Madison Avenue (16)
Chicago ..... 360 North Michigan Avenue (1)
Philadelphia ..... 225 South 15th Street (2)
Detroit ..... General Motors Building (2)

CARRIER DELIVERY
City Zone

Daily and Sunday	*Sunday Only*	*Daily Only*
One week...$ .30	One week...$ .10	One week...$ .20
One month.. 1.35	One month.. .45	One month.. .90

Elsewhere

Daily and Sunday	*Sunday Only*	*Daily Only*
One week...$ .35	One week...$ .15	One week...$ .20
One month.. 1.50	One month.. .65	One month.. .90

BY MAIL—PAYABLE IN ADVANCE

Daily and Sunday	*Sunday Only*	*Daily Only*
One year..$18.00	One year....$7.80	One year...$10.40
Six months.. 9.00	Six months.. 3.90	Six months.. 5.20
Three months 4.50	Three months 1.95	Three months 2.70
One month.. 1.50	One month... .65	One month... .90

Rates to Foreign Countries will be furnished upon request

Entered at the Postoffice, Washington, D. C., as second-class mail matter.

*** Wednesday, June 29, 1949

Home-Rule Hearings

The hearings on home-rule legislation which began yesterday and will continue today must be reckoned in the nature of a formality. Everything that needs to be said on the subject has been said a good many times over in testimony last year on the Auchincloss bill and this year on the Kefauver bill adopted by the Senate. Representative Auchincloss and Senator Kefauver, who appeared yesterday before the House District Judiciary Subcommittee headed by Representative Harris of Arkansas, are thoroughly qualified to answer any questions which may remain in the minds of its members. One wonders if additional hearings, for which no date has yet been set, can serve any purpose other than delay.

No doubt a great many citizens interested in advancing the cause of home rule would be glad to testify before the subcommittee; about 50, it is reported, have already volunteered. They can contribute to the cause best, perhaps, by brevity and by a reduction of their numbers to avoid a senseless prolongation of the hearings. For what is needed now above all else is to get the issue to the House floor. The days remaining before adjournment of Congress are numbered. It would be a pathetic irony to permit dissipation of these days through ritualistic rehearsal of arguments long since familiar to the members of the House. There need be no fear of the outcome if only home rule can be brought to an actual voting test.

Sheriffs And Mobs

The recent outburst of hooded gangster activity in Alabama has the single collateral benefit of refocusing attention upon Federal antilynching legislation. The House Judiciary Committee is currently holding hearings on several antilynching bills; the Senate Judiciary Committee has already given its approval to a measure sponsored by Senator Ferguson of Michigan which seems to us to be the soundest and most invulnerable to constitutional objection of all the related proposals now under consideration. Democrats and Republicans alike are under compelling obligation to see that Congress acts in this area before adjournment.

Senator Ferguson's bill would not attempt to punish lynching as such. Odious as this crime is, it cannot be said to fall within the jurisdiction of the Federal Government; a mob murder in rural Georgia is as much a violation of local law and a problem for local law enforcement as a gang slaying in Chicago. The difference between the two stems from the fact that as a rule the Chicago police are not in cahoots with the gangsters, while in Georgia and other Southern States lynch mobs all too frequently do their ugly work with the connivance or through the negligence of local officials. A majority of the lynchings that have occurred during the past decade have involved victims who were taken from the custody of officers of the law.

The fourteenth amendment forbids any State to "deprive any person of life, liberty, or property, without due process of law." Thus, although the United States is not empowered by this amendment to proceed against individuals who violate its terms acting in their private capacity, it may punish violation by State laws or by any individuals cloaked with the authority of a State. Senator Ferguson's bill would make liable to criminal prosecution in Federal courts and to civil action for damages any law enforcement officer, Federal, State or local, who should connive with a mob to permit a lynching or wilfully fail to prevent it or to make reasonable efforts to protect a prisoner in his custody. It would also, quite properly we think, undertake to punish any members of a lynch mob who conspired with an officer of the law to perpetrate a lynching. If enacted into law, this measure would be effective in dealing with a major segment of the lynching problem and in prodding law enforcement officers to carry out their sworn duty to protect prisoners.

It is significant, though scarcely surprising, that the National Sheriffs Association adopted a resolution last week opposing the Ferguson bill. They assert, and not without considerable justification, that the counties they serve frequently afford them inadequate jail facilities for the protection of prisoners. The defect should certainly be remedied. But sheriffs who do their duty have nothing to fear from Senator Ferguson's proposal. It is aimed only at those who wilfully prostitute the authority conferred on them by a State with an intent to deprive arrested persons of their right to a fair trial in a court of law. The need to protect this right from violation by those acting under color of law is now far too apparent to admit of any further congressional delay.

Attack On Spending

On June 23, just a week before the end of the fiscal year, the Federal budget deficit amounted to 888 million dollars, if account is taken of the three billion dollars expended from the Foreign Economic Cooperation Fund that the Eightieth Congress charged against last year's budget surplus. This financial legerdemain deceives nobody. The fact is that the Government is once again "in the red" after two years of budget surpluses following 16 years of deficit financing. And from present indications next year's deficit will be considerably larger—possibly of the magnitude of three billion dollars.

Since Congress is rightly unwilling to add to the already excessive tax burden, especially during a business recession, the only hope for a balanced budget in 1950 or at least for an approach to balance lies in a reduction of expenditures. Heretofore *The Washington Post* has consistently criticized the kind of budget pruning that takes the form of indiscriminate percentage cuts. However, attempts to reduce expenditures by scrutinizing and trying to justify specific reductions carried in appropriation bills have failed to effect substantial savings in outlays. Consequently, as we pointed out some weeks ago, an over-all reduction of expenditures on a percentage basis appears to be the only feasible method of making a sizable cut in Government spending.

That is evidently the opinion of a majority of the Senate, for 62 members have signed a petition urging action on a resolution approved by the Committee on Expenditures in the Executive Departments which directs the President to make reductions in aggregate budgetary expenditures of at least 5 per cent and not more than 10 per cent for the fiscal year 1950. This proposal does not call for uniform departmental and agency cuts. The President would have discretionary authority to vary the amount of reductions; no department or agency would have its expenditures cut by more than 20 per cent, while in some cases expenditures might remain unchanged or cut only slightly. The aim, in short, is to compel the executive branch of Government to resurvey the entire spending program and trim it in such manner as to "bring about the greatest economy in expenditure consistent with the efficient operation of the Government."

This resolution is, to be sure, a sorry confession of legislative impotence to restrain congressional spending proclivities. In effect it calls on the executive branch of the Government to do what should have been done by House and Senate committees when appropriation measures were under consideration. But legislators frankly admit that present methods of handling appropriation bills and the bewildering number of items carried in such bills make an efficient job of legislative budget paring an almost impossible task. The President's advisers in the Budget Bureau are without doubt much better equipped to undertake this belated job of cutting Government costs than Congress.

Senator Byrd has called attention to the fact that more than 16 billion dollars of Government expenditures represent legal or moral commitments of the Government that are virtually untouchable, such as interest on the public debt, veterans' pensions and benefits, and grants-in-aid to the States. This means that savings would have to be concentrated in a restricted area, the full burden of the over-all reductions being borne by other spending programs. It will be a difficult task, therefore, to reduce expenditures sufficiently to cover a prospective deficit of several billion dollars. However, the choice lies between cutting those expenditures, increasing taxes, or passively submitting to a return to deficit financing. And, as Senator Byrd says, "If increasing taxes or deficits to meet continuously higher expenditures is to be our course it is obvious that neither our system nor our form of Government can endure."

Hoover On Schools

Mr. Herbert Hoover's letter to Representative McConnell, like General Eisenhower's recent epistle to Representative Gwinn, makes certain contradictory points about Federal aid to education. Like the general, Mr. Hoover condemns in principle the "evils inherent in the 'grant-in-aid' system." Like him, too, he accepts in principle the need for Federal grants in aid to various States for educational purposes. And both agree in finding fault with the formula of the Thomas bill for distributing Federal funds among the States. They would limit Federal assistance to "the real backward States," as Mr. Hoover puts it.

Mr. Hoover expands his suggestion on the positive side to propose that instead of the objective formula of the Thomas bill, which doles out funds impartially according to certain economic measurements, educational standards be applied. He would make the salaries and fitness of teachers, the hours of attendance and facilities, the absence of racial or religious discrimination and expenditures in highways and other nonschool purposes the criteria for measuring how much a State should receive from the Federal Treasury for education.

Mr. Hoover's arguments, as always, are highly lucid. But in this instance they share the same illogic of General Eisenhower's. In order to avoid the dangers of Federal bureaucratic dictatorship and paternalistic centralism that he says are inevitable in a Nation-wide grant-in-aid system, he would multiply the dangers for certain backward States. In fact, by specifying how a State should and should not expend its revenues, he would in effect guarantee Federal bureaucratic intervention.

Our opinion remains unmoved that the only workable way to accomplish the purpose is through a completely objective formula such as that in the Thomas bill. This is the distillation of 14 years of work and committee deliberation in Congress. It may not be perfect. But it does have the virtue of minimizing Federal intrusion in the distribution of funds mostly to those States which stand most in need. The District of Columbia and 29 of the "rich" States would get only the minimum payment of $5 per child. Payments to the others would range upward to $29.18 per child for Mississippi. The differences arise in application of the same formula to all, not from any subjective judgment as to which States do a poor job and need to be given a boost—in the seat of the pants.

Czech Bishops

The pastoral letter signed by 14 bishops of Czechoslovakia, and somehow kept secret from the political police until it was courageously read last Sunday in many of the churches, is an immensely significant document. It is not to be wondered that the Communist government, even at the price of implicitly admitting the accuracy of the charges brought against it, has angrily responded with a decree that all such letters must hereafter be submitted for official approval.

This, however, was not until the bishops had defiantly informed the world of the details of the campaign of extermination against the church that is being carried out by piecemeal stages in the countries of central and eastern Europe. The pattern of persecution in Czechoslovakia, as described by the bishops, enables us to infer the course of events in Hungary that preceded the arrest and trial of Cardinal Mindszenty, and will presently be repeated in Poland. It involves confiscations of property, followed by the forcible closing of churches, monasteries and religious schools, suppression of the religious press extending even to a censorship of prayer books and demands that all religious instruction conform to the materialist interpretation of history, and efforts to effect a schism of Communist infiltration of religious societies.

The persecution is not entirely nor primarily ideological; for if it were it could be delayed until a moment when it might encounter a less formidable resistance. The fact is, and it is no doubt recognized by the prelates as well as by the Communists, that an independent church, and especially one which is part of an international organization, is a threat to the existence of any totalitarian regime. This does not mean, of course, that the bishops are in any way insincere in their avowals of eagerness to reach an agreement or *modus vivendi* with the state, for such agreements have long been a settled policy of the church in Europe. But in the nature of things such an agreement is impossible. An independent church in a country where all political opposition is forbidden would necessarily become a center of passive opposition. This has doubtless been the case in Czechoslovakia as it has been elsewhere, and is especially dangerous to the regime because discontent is now said to be very strong as the result of acute food shortages.

Doubtless, the Communists who have had some decades of experience with such matters understand very well that religious persecution is a dangerous game, and that every martyr they make simply strengthens the zeal and solidarity of their adversary. But it is a matter in which they have no choice. They are embarked upon a course which forbids either truce or compromise.

St. Laurent's Victory

Our caution on Monday in declining to forecast the result of Canada's election proved justified by the unexpected and unprecedented size of the Liberal triumph. Mr. St. Laurent, who took over the party leadership from the veteran Mackenzie King last August and the Premiership in November, did better than the old master himself. Out of 262 seats in the House of Commons the Liberals took 193, the Progressive Conservatives 47, and the two minor parties 22 between them.

This is a far clearer mandate than Mr. Truman got last November. Only 1 of the 10 provinces failed to return a majority of Liberal candidates. Alberta stayed true to the Social Credit Party. It was an unequivocal indorsement of the Canadian "New Deal" program and of the men who have moved Canada into a positive role in world affairs. Perhaps as much as anything it was a vote of personal confidence in Mr. St. Laurent, who has proved himself a leader of great ability and wisdom.

COMBAT DRILL

We played at war . . . and at the blast
Of the leader's whistle, I ran fast
And threw myself upon the ground,
And smiled to see what I had found.
Under the brim of my wide hat,
I held to what my eyes peered at.
(A round of grass-strewn earth was in
The hollow of my throat and chin)
And I could see grass-stems like trees
Along my side down to my knees.
I leaned across their twinkling row
Cut to the level ground below
And saw dusk-figures moving there
Like something made of shade and air.
Men walked . . . each was a tiny thread,
That the green surface seemed to shed.
Their littleness was here revealed
Out there upon the hazy field.
Through grass and in between the stone,
I saw them all as I lay prone.
The purpose drawing them in file
Seemed unimportant, not worth while.
Here is my level, they were as big
As pebbles, chaff, or a small twig.
I held; I watched them slowly pass
Obscurely through the woods of grass.

DANIEL SMYTHE

"There's A Few Backward Areas On The Hill, Too"

Letters To The Editor

Communications must be addressed to the editor and must carry the complete name and street address of the writer, though pen names will be permitted at the editor's discretion. Letters of less than 200 words will be given preference, and all letters are subject to condensation. No communication can be returned.

Arab Refugees

May I comment on the letter by Arthur Delano which appeared in your issue of June 24 with reference to the offer by the Israeli government to take the Gaza strip and assume responsibility for the 230,000 Arab refugees there?

Mr. Delano states that the Israeli have "forced the (Arab) inhabitants out of their homes and properties." May I say that, on the contrary, the fact is that the Israeli government did its utmost to stem the flood of fleeing Arabs? In Haifa, for example, the Jewish authorities urged the Arabs to remain, and guaranteed their protection and security. However, the Arab higher committee there urged all the Arabs to leave, and clearly intimated that those who remained and accepted Jewish protection would be regarded as renegades!

Mr. Delano further suggests that instead of taking over the Gaza strip, with its refugees, the Israeli should "restitute the Arab lands it occupied contrary to the dispositions of the partition plan." It was the Arab states, and not the Israeli, who flouted the authority of the United Nations and the peace of the world by taking up arms in defiance of the U. N. partition plan. Every territorial modification of that plan is a result of the fact that the Arab states undertook an aggressive war against Israel. There would never have been an Arab refugee problem if the Arabs had joined with Israel to give peaceful implementation to the General Assembly resolution on Palestine.

Furthermore, in suggesting restitution of Arab lands, Mr. Delano ignores the fact that, due to Arab intransigence, the independent Arab states in western Palestine, called for in the U. N. plan, never came into existence. To whom, then, is Israel to award Arab lands? Why does not Mr. Delano suggest that those Arab states who brought about the tragedy of the Arab refugees should take the initiative in solving their problem?

CELIA ETTINGER.
Washington.

No-Strike Oath

Thank you for Robert Allen's column of June 25. Mr. Allen there pointed out that, notwithstanding the justices of the Supreme Court have not taken oaths to the effect that they will not strike against the Government and that they are not members of any organization that asserts a right to strike against the Government or that advocates overthrow of the Government by force and violence, they are still receiving their pay checks regularly.

The appropriation act provision quoted by Mr. Allen is identical with similar provisions in other appropriation acts. It does not on its face require a no-strike oath. It provides that appropriated funds shall not be used to pay the salaries of employes who strike or assert a right to strike against the Government or who belong to a certain type of organization. The oath is merely protection to a certifying or disbursing officer who inadvertently includes such a person on the payroll.

The statute does not impose personal liability on a certifying or disbursing officer who includes on the payroll a man who does not in fact strike or assert a right to strike against the Government or belong to the proscribed organizations but who refuses to take an oath to that effect.

The statute itself does not, in short, require the oath. That is something that the Comptroller General has added to it in the light of his belief as to what it was intended to require. It is his office that requires the fiscal officers of the various departments to certify that they have exacted the oath on pain of having their payrolls disallowed.

The Comptroller General is, of course, too wise to make an issue of the justices' refusal to take the oath. He no doubt knows that, if his opinion were openly arrayed against that of the justices, the oath-taking system would soon break down.

O. I. C.
Alexandria.

Presidential Action

For 16 years we have heard nothing but that the common people must be taken care of and now during the debate on the Taft-Hartley bill we hear from the Administration forces that the President has all the power he needs to stop crippling strikes.

Well, why does not he do something about Hawaii and Bridges? Is it that both he and the Fair Dealers are afraid of Bridges? It would seem so.

If the President does not immediately step in, using the Army if necessary, then it is up to the American people to demand that Congress lay aside the Marshall Plan, Atlantic Pact and rearming Europe, and take care of fellow Americans.

DIANE MOISE.
Bethesda.

Swedish Communists

In writing about the geographic distribution of the Communists in Sweden Mr. Frank Gervasi, in your June 19 issue, conveys the impression that the relatively strong concentration of Communists in the northern parts of the country had a particularly sinister connection with the foreign policy of the Soviet Union.

To my best knowledge, the Communist Party (which incidentally has little influence in Sweden) had its strongest support, from its very beginning in the 1920s, among the miners and sawmill workers in the northern provinces.

The same applies to the "crypto-Communist" left wing within the Social Democratic Party, which your reporter presents as a Swedish specialty. This group was at one time a separate party, corresponding to the Independent Social Democrats in Germany and to similar opposition groups within the Socialist movements in western Europe. It also had one of its strongholds in the northern provinces.

The reasons for this geographic pattern of radicalism in Sweden are to be sought not in the machinations of the Soviet Union, but in the conditions of working and living among the industrial workers in those regions.

Apart from this particular point, I find the whole tone of the article misleading. Anybody at all familiar with political conditions in Sweden will agree that it is one country which will prove very infertile ground for communism.

RUDOLF HEBERLE.
Baton Rouge, La.

"Russia In China"

I agree with the position you take in the "editor's note" appended to the June 26 letter from Chen Chih-Mai. The Cairo Declaration made after the 1943 Tehran Conference had the force of establishing a policy as between the U. S., Great Britain and China, to the effect that any peace treaty subsequently entered into between the three parties and Japan, would embody the principle that all territories Japan had taken from China would be returned to China.

At Yalta, Russia, Great Britain and the United States agreed that Russia would receive back Port Arthur, dual control of Dairen, Sakhalin and the Kuriles, as well as be authorized to occupy Korea north 38 degrees, until a stable government had been set up in that Japanese dependency. The U. S. was to occupy the southern half of Korea.

The inferences in all these agreements were that the changes which had been made in the control of these Asiatic areas since 1895 only, i.e. from the period of Japanese expansion, were to be nullified by the peace treaty with Japan. Such a treaty has never been signed. The status of the various areas is therefore exactly what it was before Tehran, Cairo, Yalta or the Wang-Molotov agreements.

At Potsdam the four powers agreed on the conditions under which a treaty of peace with Japan would be signed. This agreement did not alter the fundamental understandings regarding the allocation of territory nor the fundamental fact that they come into effect only after a treaty of peace with Japan should be ratified.

Your editorial of June 10 made the suggestion that the Cairo Declaration be repudiated. As amended in your "editor's note" to Dr. Chen's letter you include also the Tehran and Yalta Agreement (insofar as they related to China) and presumably the Wang-Molotov Treaty.

I agree that not one but all of the agreements regarding China should be repudiated in view of the illegal manner in which they have been implemented by Russia before any treaty of peace with Japan has made them effective. And in view of the fact that the recognized government of China was not the ultimate beneficiary, as intended by the Cairo Declaration, that declaration, in particular, insofar as it would make the Chinese Communists the beneficiaries, should be repudiated by all three signatories.

As for your contention that such a repudiation is necessary in order to "enable the United States to safeguard the Japan-Okinawa - Formosa - Philippines lines until some order has been established," such is not, in fact, the case. Until the treaty is ratified Japan legally controls Formosa, the Kuriles, Sakhalin and Korea, to say nothing of the Pescadores. She, not being a member of the League, has not legally exercised the League mandate over the South Seas nations, since she withdrew from the League after the Lytton report was adopted in 1932.

Moreover, as far as the three powers, the U. S., Great Britain and China, are concerned, Japan's treaties with China concerning Manchuria, including the transfer of the lease of the South Manchurian Railway after the Russo-Japanese war at the Treaty of Portsmouth in 1905, all remain in force and effect. All that Russia has done, the removal of the billion dollars worth of factory equipment from Manchurian factories and mines, the turning over of Japanese arms to the Communists, the occupation of Port Arthur and Dairen, the taking over by the Communists of the South Manchurian Railway—all this is illegal. What we should now do is to officially declare it so.

REALIST.
Washington.

Presidents In The Making

By Malvina Lindsay

Boyhood Homes

GRANDVIEW, MO. — Many persons around here think it high time President Truman were identified more in the public mind with this community. Grandview feels a little left out of things now that the Missouri House of Representatives has passed a bill to spend $15,000 to buy the birthplace of the President at Lamar, Mo. (in which he spent two years), and that Independence (where he lived in the home of Mrs. Truman's forebears) has launched plans for a memorial building.

For it was in the historic old "Sol Young" farmhouse that Harry Truman spent his formative years. It was in the fields surrounding it that he plowed his straight furrows. It was in this house, in its majestic setting of trees, that he practiced his piano lessons, read his history books. It was at the Baptist Church here, main institution of Grandview, that he got his Sunday school training.

It is in this town that he has always been known as "Harry"—not as "Captain," "Judge" or "Senator." Moreover, say his friends here, the President has stated that he primarily regards Grandview as his home. There is a rumor that he intends on retirement from public life to restore his old homestead and live in it.

THIS REPORT developed when there was talk among his friends here and in Kansas City of starting a fund to preserve the Truman place. One man still stands ready to "put the first thousand on the line." However, the President has frowned on all efforts to establish memorials to him. Wait, he has said in effect, until history passes its judgment on his record as President.

Yet there is much to say in favor of preserving what is now called the Truman place—if for no other reason than as part of a national project to make historical exhibits of all the homes in which Presidents spent their impressionable boyhoods. The wide variations in character and background of these would afford young Americans an interesting and inspiring study of American history, traditions and ideals.

The Truman homestead has special significance in such a project. The man who came from it is one of the best examples of how the average American boy can become the top man of the Nation. The place also is unique in location and in historical association. It was a Civil War border home that suffered the ravages of war. It was one of the outposts in the westward push across the continent, especially the big Kentucky emigration into the "promised land" of Missouri. East, West, North and South meet at its doorstep, and out of it has come a President challenged with the task of resolving their conflicts.

No other President has come from just such a home. In fact, every President's home has its singularities. That is why their home places constitute such valuable Americana.

WASHINGTON, Jefferson, Madison, Monroe, may have had somewhat similar Virginia environments. The two Adamses came from the essence of New England colonialism, and their saltbox houses are now preserved at Quincy, Mass. Andrew Jackson is now identified with his plantation home, the Hermitage, in Tennessee, though his boyhood was spent in humbler, frontier surroundings. Lincoln's early background is familiar to every American, and some of it may be seen in replica at Salem, Ill.

In recent years there has been more interest in preserving the early homes of Presidents—the Presbyterian manse in Virginia where Woodrow Wilson was born, the farmhouse at West Branch, Iowa, where Herbert Hoover got his early Quaker upbringing, the Hudson River mansion at Hyde Park where Franklin Roosevelt was born and reared.

It would be interesting also if the youth of the Nation could see the early homes of other Presidents—the rugged frontier Kentucky dwelling in which Zachary Taylor, "Old Rough and Ready," was reared; the real log cabin that figured so prominently in replica in the campaign of the wealthy William Henry Harrison, "Old Tippecanoe"; the Scotch-Irish Presbyterian home in Pennsylvania of James Buchanan, rich and worldly wise, the only bachelor President; the place in which Andrew Johnson got his start among the poor whites of Tennessee; the Ohio farm on which U. S. Grant grew up; the frontier Ohio dwelling of James A. Garfield, the last President to be born in a log cabin; the comfortable patrician homes of Theodore Roosevelt and William Howard Taft; the austere Vermont dwelling of Calvin Coolidge.

It is too late now to regain most of these homes, though some should still be available. But the Truman place, with its deep roots in American life and history, would be a good start in a movement to show visually how any boy can aspire to the Presidency.

Matter Of Fact

By Stewart Alsop

Midwife America

BATAVIA, Dutch East Indies.—In a very special sense, the exploration of the Indies is a peculiar experience for the American traveler. A great new nation is coming to birth here that will some day be one of the strong powers of the Orient. But the delivery is grimly difficult. And the American traveler is startled to find the United States playing the vital role of midwife at this new nation's birth.

On the surface, it is curious that there should be any trouble here at all, for everyone appears to agree about what the new free, independent Indonesian nation ought to be like.

The Dutch, to start with, have at last fully accepted Indonesia's right to freedom, partly in response to American diplomatic persuasion. The Dutch ask only that the new Indonesia retain some tenuous connection with the Dutch monarchy; sign a trade agreement to protect Dutch economic interests here, and grant a Dutch naval base, probably at Sourabaya. They would also like to see their technicians and administrators kept on, by invitation, to serve the new Indonesian government.

Ask any Indonesian republican what he wants, and he will say he wants the same things as the Dutch. And this is even true of the Indonesian federalists—"the men who eat cheese" as their rivals call them—who dislike the Dutch a little less than they dislike the predominant Javanese leadership of the republican movement.

This reporter asked the federalist leader, Sulton Abdul Hamid 2d (an astonishingly handsome dandy who suggests an Asiatic version of Lord Mountbatten of Burma) why he was still opposing the republicans? After a moment's reflection, he replied with some surprise:

"You know, I don't think we have any differences any more."

THE SAD thing is that despite this universal accord, a good many Dutchmen are still due to die at the hands of the Indonesians, and a good many Indonesians are likely to be killed by the Dutch, before there can be a final settlement. One reason is the guerillas. All guerillas are hard to control. Some are Communists, who loathe the republicans. Others are led by the spell-binding demagogue, Tan Malaka, who calls himself a Trotskyite. A large number have become plain bandits.

Because they have trouble controlling the guerillas, the Indonesian leaders cannot absolutely enforce a cease-fire. Thus the Dutch have an excuse—in some sense a quite honest reason—for refusing to make any settlement final. And they are tempted to avail themselves of this excuse because, for every Dutchman, there is heartbreak in the thought that the flag of the Netherlands, which has flown for 300 years over the squat forts of the Batavian sea front, is now to be hauled down. This may be a reprehensible imperialist heartbreak, but it is genuine heartbreak all the same. And there is more than heartbreak, also. There is fear.

There is fear because, out of every hundred Dutchmen some 15 or 20 have always lived on the incalculable riches of these islands. The Indonesians may promise, and have promised, to protect Dutch economic interests. But what will happen to Holland, the Dutch ask, if the Indonesian leaders cannot control their anti-Dutch followers?

THERE IS fear, too, among the Indonesians. Theirs are the suspicious fears of any colonial people, which the events of the recent past have done little to dispel. These are the reasons why previous attempts to reach a settlement have broken down, and why the Dutch and Indonesians have so often gone for each other's throats like angry dogs. Yet now at last, perhaps after some further bloodshed, a settlement really seems sure.

There are three reasons for this assurance of good results here in the Indies. The Dutch now see that this colonial war, which is costing them a million dollars a day, can only lead to the destruction of all their interests here. The Indonesian Republicans have had experience of one Communist coup, which was ordered by Moscow last fall and suppressed with difficulty. They do not want to risk another. And, finally, there is the American role as political midwife.

Without the United States, to see fair play between the disputants, to remove difficulties, to explain away misunderstandings, to smooth the new nation's way into the world, another disaster here would be probable if not certain. But because we have had a rational, constructive policy here, the odds are good that in a year or so a free, independent United States of Indonesia, with 70 million people and incalculable natural wealth, will be welcomed into the family of nations. For better or for worse, the birth of such a state is certain to affect the destinies of Asia and the world.

678-Foot Ore Vessel Launched at Lorain, O.

Lorain, Ohio, June 28 (AP).—A new queen of fresh water ships—678 feet long—was launched here today.

The big ore carrier, Wilfred Sykes, is the first launched on the Great Lakes since early World War II.

Designed to carry 20,000 tons of Mesabi range iron ore at a top speed of 16.5 miles an hour, she will be the fastest bulk cargo ship on the Lakes. Her construction cost is estimated, unofficially, at five million dollars.

Financing Your Home?

Let us give you the simple details of "The Travelers" long-term, moderate interest rate loan. Our Mortgage Loan Department will appreciate your inquiry.

H. G. Smithy Company

811 15th St. N.W. ST. 3300

Mortgage Representative—Travelers Insurance Co.

PROPERTY MANAGEMENT—SALES—LOANS—INSURANCE

Start Saving Now

—For Your Vacation

- You need not forego the idea of the vacation you've always dreamed about. Make it a reality this year.
- A Savings Account, which is added to regularly every pay day, will soon make your vacation an actuality.
- Your Savings—large or small—are welcome. You are invited to write or call about opening an account with us NOW—TODAY!

"A Federally-Insured Mutual Savings Association"

FIRST FEDERAL SAVINGS AND LOAN ASSOCIATION OF WASHINGTON

No Branch Offices—Conveniently Located:
610 Thirteenth St. N.W. (Bet. F & G)

District 2370

GRIN AND BEAR IT By Lichty

"The Government must plan now for any financial chaos! ... We must never go back to the old-fashioned type of unplanned chaos! ..."

Washington Calling

By Marquis Childs

Influence For Sale

A GREAT deal of attention has been given, and properly, to the case of James V. Hunt, who was first revealed by the *New York Herald Tribune* as one of the tribe of Washington's "5 per centers." In this branch of Washington's influence industry you sign a contract with a "consultant" who agrees, in return for 5 per cent of the gross, to use his important 'connections" to help get a Government order for your business.

The 5 per cent racket should be rooted out. It is a disgrace to Government and an intolerable levy on business and the taxpayer.

Unhappily, there have been recent examples of influence at high levels. If the 5 per centers, who may prove to be merely the small fry of the influence industry, are to be investigated, then certainly these examples deserve immediate and searching consideration.

A congressional investigation should inquire into the service performed by William M. Boyle, jr., now executive director of the Democratic National Committee, for Preston T. Tucker, who has been indicted in Chicago for fraud in connection with the promotion of his rear-engine automobile. Boyle was one of Tucker's Washington attorneys.

ACCORDING to a recent *Collier's* article, Boyle, in an opinion written for Tucker, held that Tucker's contract with the War Assets Administration for the huge B-29 engine plant in Chicago was a valid lease the Government could not break. Without that lease on a plant which with its machinery cost more than 150 million dollars Tucker could never have pushed his dizzy promotion, which cost investors and prospective dealers 26 million dollars. Boyle, a former Kansas City policeman and a long-time associate of President Truman, was then in private law practice.

It has been established that Boyle was given 20,000 shares of Tucker stock as his fee for this service. This was Class B stock with a nominal value of 10 cents a share.

A million shares of the Class B stock were outstanding. Of that total Tucker controlled 900,000 through a voting trust.

Only Class A stock was offered to the public at $5 a share. There were 3,490,000 shares of Class A stock sold to the public. Both Class A and Class B shares had one vote each and thus by his control of a large block of Class B Tucker could exercise unchallenged authority over the company.

Boyle says that he spent only 10 days to two weeks on the Tucker matter. Others say that the spectacular promoter was in and out of Boyle's office over a considerably longer period of time.

If Boyle disposed of his stock at $2000, which would be its face value at 10 cents a share, then he was badly underpaid. For every indication is that the service he performed was vital to Tucker's fantastic operation.

WHY WAS Boyle paid in stock of the company? What happened to that stock? How important were Boyle's services? Only a congressional committee can get all the answers.

There is another and perhaps even more important aspect of the Tucker deal that should be explored. That is why Tucker, in spite of his dubious background and unsubstantiated claims, should have got the biggest postwar plum out of the War Assets Administration. At the very time Tucker was giving WAA a check for $150,000, when he had only $3000 in his bank account, he was accused before the United States Tax Court of filing fraudulent tax returns for 1942, '43 and '44.

Involved here is a controversy over prefabricated housing in the course of which Wilson Wyatt, then the Housing Expediter, was elbowed to one side. In a following column I want to go into that controversy because of its possible relation to the same pattern of influence.

Tucker has now pleaded not guilty to the 31-count indictment returned against him and his associates in Chicago. The Federal Court docket there is so crowded that it may be a year before the trial can be held.

The trial may not in any event develop the facts about the Washington angle of the Tucker story. We are entitled to those facts, particularly as they may reveal the workings of the noxious influence industry and the toll it exacts.

Today in Congress . . .

TODAY

Senate

Committees:

Joint Atomic Energy Committee, 10:30 a. m., open, Atomic Energy Commission investigation, Caucus Room, Senate Office Bldg.; **Appropriations**, 10 a. m., open, hearings on ECA appropriation, Room F-39, Capitol; **Banking and Currency Subcommittee**, 10 a. m., open, preliminary hearings with reference to petroleum prices, Room 301, Senate Office Bldg.; **Interstate and Foreign Commerce**, 10 a. m., open, aviation hearings, Room 457, Senate Office Bldg.; **Interstate and Foreign Commerce Subcommittee**, 10 a. m., open, S. 21, Inland Waterways Corp., Capitol Committee Room; **Labor and Public Welfare Subcommittee**, 10 a. m., open, hearings on health bills, Labor Room, Capitol; **Judiciary Subcommittee**, 10 a. m., open, S. 1725-S. 1734—civil rights bills, Room 424, Senate Office Bldg.; **Armed Service**, 10:30 a. m., executive, military pay bill, Room 212, Senate Office Bldg.; **Judiciary**, 2:30 p. m., executive, S. 938, to amend the bankruptcy act relative to farmer-debtor relief, D. C. Room, Capitol; **Postoffice and Civil Service Subcommittee**, 3 p. m., executive, to consider retirement bills, office of the Secretary of the Senate; **Rules and Administration Subcommittee**, 9:30 a. m., executive; S. Con. Res. 18, consolidation of appropriations, Room 104-B, Senate Office Bldg.; **Interior and Insular Affairs**, 10 a. m., executive, to consider central Arizona project, Room 224, Senate Office Bldg.; **Conference on Treasury-Postoffice Bill**, 1:00 p. m., executive, Room F-37, Capitol; **Appropriations Subcommittee**, 10 a. m., executive, to mark up Interior Department bill, Room F-82, Capitol.

House

Meets at 11 a. m.

Committees:

Armed Services—Hears Herbert Hoover on Unification Bill, 10 a. m., open, 313-A Office Bldg.; **D. C. Subcmte.**, Home Rule bills, 10:30 a. m., open, 445 Office Bldg.; **Education and Labor Subcmte.**, Taft-Hartley repeal, 10:30 a. m., closed, 429 Office Bldg.; **Education and Labor Subcmte.**, bills providing educational opportunities for children on Federal reservations or in defense areas, 11 a. m., closed, 429 Office Bldg.; **Foreign Affairs**, Korean Aid Bill, 10:30 a. m., closed, committee room, gallery floor, Capitol; **Interstate Commerce Subcmte.**, national health bills, 10 a. m., open, 1334 Office Bldg.; **Interstate Commerce Subcmte.**, transportation bills, 10 a. m., closed, anteroom 1334 Office Bldg.; **Judiciary Subcmte.**, hears Clarke Stallworth of Birmingham Post, Clarence Lake of Birmingham News and Paul Travick of Jasper, Alabama, Union News on mob violence in Alabama, 10:30 a. m., open, 346 Office Bldg.; **Judiciary Subcmte.**, bill authorizing WAA or its successor to reimburse New York for certain lands, 10 a. m., open, 345 Office Bldg.; **Merchant Marine and Fisheries**, subcommittee reports followed by Hart Subcommittee on bill to promote development of American Merchant Marine, 10 a. m., closed, 219 Office Bldg.; **Postoffice and Civil Service Subcmte.**, hears members of Congress on Federal pay bills, 10 a. m., open, 213 Office Bldg.; **Public Lands Subcmte.**, bill pertaining to Hawaiian revenue bonds, 10 a. m., open, anteroom 1324 Office Bldg.; **Public Lands Subcmte.**, bill pertaining to certain lands for Oklahoma Indians, 10 a. m., open, 1324 Office Bldg.; **Agriculture Subcmte.**, hears Agriculture Department officials on cotton, 10 a. m., open, 1310 Office Bldg.; **Public Works**, omnibus rivers and harbors and flood control bill, 10 a. m., closed, 1302 Office Bldg.; **Small Business**, hears George Prates of National Association of Retail Druggists on basing point bill, 10:30 a. m., open, 1301 Office Bldg.; **Un-American Activities**, investigation of D. C. Communists, 10 a. m., open, 226 Office Bldg.; **Ways and Means**, Social Security amendments, 10 a. m., closed, committee room, Office Bldg.; **Administration Subcmte.**, on accounts, 10 a. m., closed, committee room, third floor, Capitol; **Rules**, bill authorizing public improvements in Alaska; antipoll tax bill, veterans committee subpena power, 11 a. m., open, Capitol Committee Room.

YESTERDAY

Senate

Met at 11 a. m.

Continued consideration of labor legislation.

Received amendment by five Republicans to eliminate alleged discriminatory provisions from D. P. Act.

Recessed at 5:46.

House

Met at noon.

Approved and sent to Senate compromise bill creating a new Office of General Services.

Considered amendments to Public Housing bill.

Adjourned at 5:24.

Jelleff's

Paris Makes a Point

of a beautifully gathered sheath of black rayon tissue faille . . . swaths your shoulders in sheer black rayon marquisette blending into a low lace bodice, lace trimmed cap sleeves.

$49.75

HISS—From Page 1

Hiss Finishes His Testimony, Denying Chambers' Charges

Post it is "highly likely" he will try to call as a witness Hedie Gearhardt Massing, also referred to as Heda Gompers or Hedvig Gumpertz.

She has been identified as a former wife of Gerhart Eisler, the Communist who recently eluded the Justice Department by fleeing to Europe aboard the Polish liner Batory.

Murphy asked Hiss on cross-examination today, "Did you ever meet a woman named Heda Massing, Gompers or Gumpertz"

"I never did," replied Hiss.

Face Was Unfamiliar

Murphy then asked if, last December, Hiss was asked by the FBI to "look at a particular woman" and ask if he could identify her. Hiss said he was asked to do so, and her "face was completely unfamiliar."

Hiss was then asked if he ever had a conversation with her "in the home of Noel Field . . . in which she complained about you trying to get Noel Field into your (Communist underground) apparatus?"

"No such conversation ever occurred," declared Hiss vigorously.

Hiss willingly conceded at another point that he knew Field "over a relatively short time," but said "he's not an intimate friend."

He said he met Field in 1936, they had eaten in each other's home on occasion, and "I believe he left the State Department in the spring of 1936 to join the League of Nations."

Named by Chambers

Chambers, in his charges before the House committee last August, identified Field as a Communist underground worker. State Department records show that a Noel Haviland Field, like Hiss, attended Harvard, and that Field worked in the department's Western European Division in the early 30s, resigning in April, 1936.

Hiss did not enter the State Department until September 1, 1936.

Mrs. Massing and the man then her husband, Paul Massing, testified about Communist activities before the House committee in executive session on September 21, 1948, when Massing was identified as a Rutgers University sociology professor.

Stryker Opposes Appearance

Lloyd Paul Stryker, chief defense counsel, said during a court recess he would move to bar Mrs. Massing's appearance if the prosecution seeks to call her as a rebuttal witness.

"She has no relation whatsoever to this case," Stryker said. "If they start calling people like her, we'll be here forever."

Murphy, on cross-examination, also questioned Hiss closely about his association with the International Juridical Association. Hiss has declared he voluntarily mentioned to the FBI in 1946 that he had been a member of this group in 1932 or 1933 while practicing law in New York.

Yesterday he had stumbled over the name when he first pronounced it, calling it "Judicature" Association, and saying he had written "one or two articles" for a publication it issued.

Cited by House Group

The group, in 1944, was cited by the House Committee on Un-American Activities as "a Communist front and an offshoot of the International Labor Defense." The California committee on Un-American Activities, in 1948 termed it a "Communist-created and controlled association."

Asked today where its offices were situated when he knew the group, Hiss said he could not recall.

"I suggest to you," said Murphy, "that the offices were in the offices of Mrs. Carol King?"

"No," said Hiss, "I think it was in the office of Mr. Polier," and he said the office was not a formal one.

Q. "I thought you didn't know where the office was? Did you know Mrs. Carol King at that time?"

Uncertain About Witt

A. "I think I met her once or twice during that period."

(Mrs. King was the attorney for Gerhart Eisler at the time he fled this country.)

Murphy later asked "Was Nathan Witt one of the people in the association?"

"I am not sure whether he was or not," replied Hiss. "If so, that is how I met him. If not, I met him later while I was with the Department of Agriculture."

(Witt, former secretary of the National Labor Relations Board, Lee Pressman, former counsel of the CIO, and others, were among persons named as Communists by Chambers. Hiss told the House committee he knew many of these people, including Witt and Pressman, but has flatly denied that he ever had Communist sympathies, or knew if any of those named were Communists.)

Grand Jury Testimony Revealed

Murphy peppered Hiss today with recurrent questions about previous portions of his testimony, and during this examination a portion of testimony given by Hiss to the Federal grand jury on March 16, 1948, was revealed for the first time.

This disclosed that five months before he appeared in front of the House committee last August 5, Hiss was asked by the grand jury if he knew a man named Whittaker Chambers.

Hiss declares he knew Chambers until last August only by the name of George Crosley, the name he says was used by Chambers in 1934-1936 when he knew him only as a freelance writer he befriended.

Hiss told the grand jury, the testimony showed, that the name meant nothing to him.

Doubts He Connected Names

"Well," Murphy demanded today, "wasn't it only a short time before that that one of your friends told you that somebody by the name of Chambers up at Time (Time magazine, where Chambers until recently was a $30,000-a-year senior editor) had said something about you?"

"Not too shortly before," Hiss replied, "and I don't think I connected the two names."

Mrs. Hiss, who is 45 years old, her attorney said—a year older than her husband—looked demure and shy as she took the stand in the closing minutes of the trial session.

She wore a gray print dress with wide, white lapels, a straw bonnet with green ribbon, white gloves, and carried a green handbag.

Tells of Her Studies

The court clerk shouted out, "Priscilla Hiss," and in a soft, rather high-pitched voice, she began her testimony in answer to questions plied by Stryker.

Born in Evanstown, Ill., as Prscilla Fansler, and raised on Philadelphia's Main Line, she noted that she was graduated from Bryn Mawr College, later did postgraduate study at Yale.

Her first husband was Thayer Hobson, and a son, Timothy, was born to them September 19, 1926. On December 11, 1929, she married Hiss, then a law clerk to Supreme Court Justice Oliver Wendell Holmes.

They have a son of their own, Anthony, born August 5, 1941.

Chambers, to emphasize his alleged close relations with the Hisses, has stated that Mrs. Hiss used the nickname of "Hilly" for Hiss, and that Mrs. Hiss was called "Pross" or sometimes, "Dilly."

Never Used "Dilly"

Stryker asked Mrs. Hiss today if Hiss called her "Hilly" and if she called him "Dilly."

"I think you're a little confused, Mr. Stryker," she said softly, with a smile. Stryker then corrected himself by switching the nicknames around and she said, "I did call him 'Hilly,'" but she said the name "Dilly" was never used by them.

She denied that Mrs. Chambers ever called her either "Pross" or "Prossy."

The Chambers, she said, were known to her only by the name of "Mr. and Mrs. George Crosley." She described their meeting, in the spring of 1935, when the Hisses agreed to sublet them an apartment on 28th st. in Washington.

Stryker asked, "It it a fact . . . as Mrs. Chambers testified, that you bought Hitchcock chairs for the Volta place (Georgetown) house (where the Hisses lived starting in late 1937)?"

Denies Trip With Mrs. Chambers

"Mr. Stryker, it is not a fact . . ." she replied.

When the Hisses sublet the 28th st. apartment to the Chambers, she said, the Hitchcock chairs, "the only three I ever owned," were left there during the several weeks of the sublease.

Mrs. Hiss denied, in rapid order, that she ever accompanied Mrs. Chambers to Smithtown, Pa., for a 10-day visit; that she ever visited the Chambers' homes; that the Chambers ever visited the Hiss home at 1245 30th st. nw., where they lived before moving to Volta pl, or that she ever helped the Chambers move any of their belongings anywhere.

When the trial resumes at 10:30 Wednesday, Mrs. Hiss will continue her testimony.

During her appearance on the witness stand, Hiss watched her closely, returning the fixed half-smile of encouragement that she had given him during most of his testimony.

The cross-examination of Hiss today finally brought the "blowup" which has been simmering between Hiss and Murphy since Murphy began questioning him.

Prosecutor Cuts Loose

But if was the 6-foot 4-inch tall prosecutor who finally cut loose, and not Hiss.

Murphy was reading questions asked Hiss about an incident in which he drove Chambers to New York. The testimony, before the grand jury, showed Hiss was asked if Mrs. Hiss accompanied them, and replied, "whether my wife was present or not I am not sure. I rather think she may have been."

Stryker leaped to his feet to charge that Murphy had not read the complete answer. Murphy admitted he had not, and noted to Judge Kaufman, "Mr. Stryker did that a number of times, Your Honor."

The full answer was then read, and when Murphy asked Hiss if he had not testified that Mrs. Hiss accompanied him, Hiss said: "Mr. Murphy, you are characterizing what you have just read."

"No," countered Murphy.

"Why don't you just read it again?" retorted Hiss.

Murphy demanded:

"Now, your honor, will you instruct this," and he paused, groping for a word, "character—to refrain from making remarks to me?"

Stryker Objects

"One moment," Stryker interrupted, stridently.

"I object to that comment. I consider it offensive and improper and were it not for that fact that I do not want a mistrial, I would move for it. I don't think it is called for, your honor."

"The incident," said Judge Kaufman firmly, 'is closed for the moment."

Later, Murphy objected as strong as he could when Judge Kaufman ordered him to turn over to the defense the full text of several days' grand jury testimony, from which he had quoted portions.

Judge Kaufman ruled that inasmuch as he touched on it, it must become available to the defense.

Judge Directs Him

In addition, Murphy was directed to turn over an FBI report of an interview with Hiss on March 25, 1946, which was referred to in testimony.

"I hesitate to give an FBI report that has not been marked in evidence," protested Murphy. "If you direct me, I have no other choice."

"I direct you," declared Judge Kaufman.

Chrome Output Up

Ankara, June 28 (U.P.).—Officials said today Marshall Plan help has boosted Turkey's daily chrome production to 100 tons. They said a first shipment of 45,000 tons is en route to the United States.

LOYALTY—From Page 1

Court Upholds Loyalty Test

loyalty order interferes with the rights of Government employes as such. The Government has a perfect right to pick and choose its own employes and would have a perfect right if it sought to get rid of them for utterances they have a right to make under the Constitution. It could not jail them for such utterances, but it could dismiss them for the utterances," ruled the judge.

He found also that there was no "bill of attainder" in the loyalty order because there was no "proscription by Congress."

As to the procedure used in the loyalty investigations, he said:

"If the Fifth Amendment was applicable to the discharge of employes this order would not comply with those requirements. But the requirements of due process apply only to judicial or quasi-judicial proceedings and not to employe-employer relations or to the Government as an employer. There is no formal trial required with its pomp and circumstances."

Tydings Reports 'Good Progress' on Military Pay Bill

Chairman Tydings (D., Md.) of the Senate Armed Services Committee reported that "good progress" was made on the military pay bill at an executive session yesterday.

He said the group had read and discussed the first part of the bill but reached no decisions. They will meet this morning and probably again Thursday to consider it.

Some members of the group feel that they can reach a committee vote next week. Approval is expected.

The President's Calling List

President Truman yesterday had the following White House appointments:

10 a. m. Mrs. Georgia Neese Clark, United States Treasurer.

10:15. Representative Jones (D., Mo.).

10:30. Senator Kilgore (D., W. Va.).

10:45. Members of National Capital Sesquicentennial Commission, 11. J. O'Connor Roberts, et al.

11:30. Representatives Morris and Wickersham (D., Okla.).

11:45. Chairman James H. Flanagan of D. C. Public Utilities Commission.

12 noon. Gov. Roy J. Turner of Oklahoma.

12:30 p. m. Secretary of Defense Johnson.

1. Lunch.

3. Representative Steed (D., Okla.).

3:45. ECA Administrator Paul Hoffman.

The clock strikes six!

COOL EVENING DRESS SHIRTS

Requisite for every gentleman's wardrobe, one of these skillfully tailored dress shirts. Made by Master Guild especially for us of a very fine 2 x 2 lustrous white Egyptian broadcloth. Soft knife pleated bosom. Smartly designed low set attached collar and French cuffs. Buttons are on tape and removable. Sizes 14 to 17½, 32 to 36 sleeves.

$10

Evening Ties in Black, Maroon and Colors, $1.50 & $2.50
Matching Tie and Handkerchief Sets, $5
Studs and Links, $8.50 & $12.50
White Evening Jackets, $28.50 & $35
Cummerbunds, $7.50
Patent Leather Shoes, $15.95
Lightweight Dress Trousers, $13.50 to $20

Lewis & Thos. Saltz
1409 G Street, N. W.
EXecutive 4343

Not connected with Saltz Bros. Inc.

Airlines Firm Has May Net Of $173,816

Capital Airlines earned an operating profit of $210,557 during May, 1949, J. H. Carmichael, president of the company, announced yesterday. Net profit for the month amounted to $173,816.

Operating revenue for May totaled $2,378,083, an increase of $89,888 over April. Capital's non-mail revenue was 85 per cent of the total operating revenue. Revenue passenger miles during May totaled 34,491,150 or 25 per cent more than the comparable month last year. This was the highest since September, 1946.

Net working capital on May 31 showed an increase of $358,734 to $1,151,000, the highest since July, 1946. Total current assets were increased by $420,962 over the preceding month.

Robert F. Rickey, of 4621 Langdrum Lane, Chevy Chase, Md., has been promoted to the District sales office of Capital Airlines. He had been in the reservations office of Capital Airlines.

D. C. DEPOSITS: Deposits in Washington's bank and trust companies are expected to be slightly lower on June 30 than on April 11, the date of the last call of the Comptroller of the Currency. On the former date they aggregated $1,022,130,959.

ODD LOTS: Governors of the New York Stock Exchange will vote on July 21 on a proposal to submit to the membership the question whether members of the exchange should be permitted to incorporate . . . The Nebraska State Railway Commission yesterday granted permission to Northwestern Bell Telephone to increase long distance toll rates an average of 9 per cent . . . Business failures in the week ended June 33 totaled 196, the same as the preceeding week, Dun & Bradstreet, Inc., reports . . . The American Fork & Hoe Co. has changed its name to True Temper Corp.

WHO'S WHO TODAY: Gen. Berhon Somervell has been elected a diretor of the Carbodum Co. . . . Howard J. Murfin has been elected a vice president of Doremus & Co., financial advertising agency . . . Arthur H. Bunker, partner in Lehman Brothers, investment bankers, has been elected president of Climax Molybdenum Co. . . . George W. Reed, vice president, and 11 other officers and employes of the Peabody Coal Co. have retired under a retirement plan.

SALES CLINIC: Pat Patterson will conduct a series of three sales clinics on consecutive Wednesdays from 8 to 10 p. m. starting this evening under the auspices of the Junior Board of Commerce. They will be held at the Statler Hotel.

D. C. CHAPTER LEADS: Washington Chapter of the National Association of Cost Accountants led all other 100 chapters of the organization in member attendance at monthly technical meetings during the past year, the chapter announced yesterday.

Maryland Tobacco

Baltimore, June 28 (AP).—A comparatively steady market prevailed in the Southern Maryland tobacco auctioning area today. The United States Department of Agriculture and Maryland State Department of Markets report the average prices for grades were fairly well in line with quotations of Monday.

There was, however, some change noticed in the general quality of offerings. The proportion of fine and good grades decreased, and more fair and low quality were marketed.

Deliveries to the cooperative under the Government loan program were estimated at 2 to 5 per cent by markets.

All sales were completed before noon. On Monday, June 27, net auction sales amounted to 408,590 pounds for season's record average of $58.60 per hundredweight.

This average exceeded the previous daily high established on June 13 by $1.39 per hundred. Season's sales were brought to 18,843,096 pounds for $53.51 per hundred.

Average auction bid prices per hundred pounds on a limited number of representative United States grades:

Heavy crop: Good cherry-red, 67; fair cherry-red, 63; fair red, 39; low cherry-red, 52.

Tips: Fair cherry-red, 59; fair red, 33.

Thin crop: Fine cherry-red, 73; good cherry-red, 70; fair buff, 57; fair cherry-red, 67; fair red, 66.

Seconds: Good cherry-red, 66; fair cherry-red, 62; fair red, 50; low cherry-red, 51.

Chicago Livestock

Chicago, June 28 (AP) (USDA).—HOGS—Salable receipts, 7000; barrows and gilts steady to 25 cents higher; most advance on few good and choice under 230 lb. weights early; these scarce. Sows slow, steady to weak; top, 21.75; part-load, 21.85; most good and choice, 170-230 lbs., 21.00@21.75; 240-260 lbs., 20.50@21.25; few 270-290 lbs., 19.50@20.25; heavier weights scarce; scattered lots, 300-350 lbs., 18.00@19.25, with a few up to around 400 lbs. as low as 16.50; good and choice sows under 360 lbs., 17.25@18.25; few 18.50; 375-400 lbs., 16.00@17.00; 425-475 lbs., 14.50@15.50; 500-550 lbs., 13.00@14.00; few odd heavier sows down to around 12.00; good clearance.

CATTLE—Salable receipts, 4000; salable calves, 500; moderately active; slaughter steers and heifers strong to 50 cents higher; cows steady; bulls strong to 25 cents higher; vealers steady; several loads choice 1125-1325 lb. steers, 27.75@29.00; top, 29.00, for two loads; bulk good to low-choice steers, 25.50@27.25; common light grassers down to 18.25; load choice 1075 lb. heifers, 28.00; bulk good to low-choice heifers, 25.50@27.00; most common and medium beef cows, 16.00@18.50; canners and cutters, 12.50@16.00; medium and good sausage bulls, 19.50@21.50; common to choice vealers, 20.00@25.50; load good 400 lb. Texas stock steer calves, 24.75.

SHEEP—Salable receipts, 1500; nothing done on slaughter lambs; small local killers going very slow; big packers bidding 1.00 lower; mostly 27.00 down; ewes steady at 6.00@9.00.

New York Cotton

New York, June 28 (AP).—Cotton futures turned irregular today, with price movements influenced by the trend in nearby July. Commission house liquidation depressed that delivery in early dealings, but after the selling ran its course prices snapped back as short covering found offerings scarce. Spot houses, which on Monday sold July contracts more freely, tightened up offerings today. Final prices were 15 cents a bale higher to 5 cents lower. A little export covering developed in October futures.

The spot cotton situation was quiet, but buyers were reported gathering in Texas to bid actively for early ginned new crop cotton in the Rio Grande Valley. The valley crop, is was estimated, may reach a record 550,000 bales, compared with 335,357 a year ago.

The range follows:

July	32.50	32.62	32.34	32.54	+ 3
Oct.	29.33	29.39	29.24	29.33	....
Dec.	29.21	29.28	29.13	29.23	....
March	29.11	29.17	29.08	29.12*	+ 1
May	29.00	29.07	28.96	29.01	— 1
July	28.39	28.53	28.36	28.42*	+ 2

Middling spot, 33.16†, up 4.
†Nominal. *Bid.

Commodity Index

New York, June 28.—The Associated Press weighted wholesale price index of 35 commodities today declined to 151.26. Previous day, 151.51; week ago, 152.17; month ago, 154.34; year ago, 190.10.

	1949	1948	1947	1946
High	177.37	208.14	207.94	169.72
Low	151.26*	176.78	164.05	112.02

(1926 average equals 100.)
*New 1949 low.

Quotations on N. Y. Stock Exchange

By The Associated Press

Total stock sales yesterday, 790,000 shares; previous day, 670,000; week ago, 772,290; year ago, 817,370; two years ago, 1,091,160; Jan. 1 to date, 111,242,604; year ago, 167,321,772; two years ago, 126,460,816.

Dow-Jones Stocks

New York, June 28 (UP).

	Open	High	Low	Close	Chg.
30 inds.	166.18	166.52	164.65	165.75	—1.04
20 rails	42.78	42.80	42.11	42.45	—0.57
15 utils.	34.26	34.32	34.03	34.13	—0.35
65 stocks	59.32	59.41	58.71	59.08	—0.57

Transactions in stocks used in averages today—Industrials 84,100, railroads 29,500, utilities 28,200. Total 141,800.

RECEIPTS SHRINK

Personal income declines for 4th straight month.

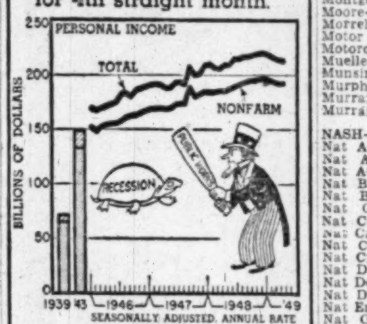

Data: Department of Commerce — Morris Katz

Stock	Sales Add 00	High	Low	Close	Net Ch'ge
ABBOTT LAB	3	38⅝	38⅜	38⅜	—⅜
ACF-Brill Mot.	2	2⅛	2⅛	2⅛	—¼
Adams Exp	4	17¾	17½	17½	—½
Admiral Corp.	48	16⅝	15⅝	16⅛	—⅛
Affil Gas Eq.	4	6	5⅞	5⅞	—⅛
Air Reduction	15	22⅞	22⅛	22⅞	—⅛
Alaska Juneau	8	3	3	3	....
Allegheny Corp	16	2¼	2¼	2¼	....
Allegheny pf.	9	48	47¾	48	....
Alleg Lud Stl.	10	19	18⅝	18¾	—⅛
Al Chem & D.	3	168	167	167	—1¾
Allied Mills	3	26½	26¼	26¼	—¼
Allied Strs	22	29⅞	29½	29¾	—¼
Allied St pf.	1	89	89	89	+1
Allis-Ch Mfg.	19	27¼	26¼	26¾	—¾
Alpha P Cem.	4	28⅝	28¼	28⅝	+⅜
Amerada Pet.	2	95¾	94¾	94¾	—1¼
Am Ag Ch Del	2	35½	35½	35½	—⅛
Am Airlines	89	9⅜	9⅛	9¼	—⅛
Am Airlines pf	3	62	61¾	62	....
Am Bank Note	2	21¼	21¼	21¼	....
Am Bosch	14	8	7¾	7⅞	+⅛
Am Brake Shoe	2	31¾	31⅝	31¾	—⅛
Am Br Shoe pf	2	97	97	97	+¼
Am Broadcast	13	5¾	5¾	5¾	—⅛
Am Cab & Rad	9	3	2⅞	2⅞	—⅛
Am Can	7	90	89¼	89¾	—1¾
Am Car & Fdy	7	24	23½	23⅞	—⅛
Am Ch & Cab	3	19⅝	19⅝	19⅝	—⅛
Am Chicle	1	42	42	42	....
Am Colortype	1	16½	16½	16½	—⅛
Am Cyanamid	6	41⅜	40⅞	41	—⅛
Am Distill	2	28½	28½	28½	—½
Am Encaus Til	2	5⅜	5¼	5¼	—⅛
Am Export L.	5	16	15¾	15¾	—⅛
Am & For Pow	3	1⅜	1⅜	1⅜	....
Am & FP$7pf	3	46¼	46⅛	46¼	—⅛
Am & F P$6pf	2	38¾	38¾	38¾	—⅛
Am & F P 2 pf	8	7½	7⅜	7½	+⅛
Am-Hawaii SS	2	34½	34½	34½	—⅛
Am Hide & Lea	12	4⅝	4¼	4¼	—⅛
Am Home Prod	6	28⅝	28½	28½	—⅛
Am Ice	2	7¾	7¾	7¾	....
Am Invest Ill	1	16⅝	16⅝	16⅝	+⅛
Am Locomot	10	13¼	13	13¼	—⅛
Am Locomot pf	1	74¾	74¾	74¾	—⅛
Am M & Fdy	9	11⅞	11⅝	11⅝	—⅛
Am Mch & Met	1	4¾	4¾	4¾	+⅛
Am Metal	4	22¾	22¾	22¾	—⅛
Am Molasses	2	6	6	6	—⅛
Am Pow & Lt	88	10¼	9¾	10¼	+¼
Am P&L $6 pf	4	93¼	93	93¼	—¼
Am P&L $5 pf	4	76⅝	76	76⅝	—⅞
Am Rad & St S	33	11⅛	11	11⅛	—⅛
Am Safety Raz	1	6⅞	6⅞	6⅞	—⅛
Am Seating	1	27½	27½	27½	—⅛
Am Smelt & R	9	42	40¾	41¼	—1
Am Snuff	5	39¼	39	39⅛	+⅛
Am Stl Fdrs	14	22	20⅝	22	....
Am Stores	1	25	25	25	....
Am Stove	3	8	8	8	....
Am Sugar pf	1	122	122	122	....
Am Sumat Tob	1	16½	16½	16½	....
Am Tel & Tel	22	139⅜	139	139⅜	—⅛
Am Tobacco	7	68	67¾	68	+¼
Am Viscose	17	55¾	54¼	54¾	—1
Am Wat Wks	12	7¼	7⅛	7⅛	—⅛
Am Woolen	30	25⅜	24⅞	25⅛	—⅛
Am Wool pr pf	3	60	60	60	....
Am Zinc L&S	7	4⅝	4½	4½	—⅛
Anaconda Cop	23	26	25⅝	26	—⅛
Anchor Hock Gl	1	33⅝	33⅝	33⅝	—¼
And-Prich Oil	7	16½	16¼	16¼	—¼
Arch-Dan-M	5	31	30½	31	+⅛
Armco Stl	28	20⅝	20	20⅛	—⅜
Armour & Co	22	5¼	5⅛	5¼	—⅛
Armour pr pf	4	55¾	55¼	55¼	—⅛
Assd Dry Gd	11	13⅞	13⅝	13¾	—¼
Associates Inv	2	33⅞	33¾	33¾	—¼
Atch T & S F	19	82¼	81½	82¼	—⅜
A T F Inc	3	11¼	11⅛	11⅛	—⅛
Atl G & W Ind	1	66¼	66¼	66¼	—¼
Atl Refining	8	32½	32	32½	—⅛
Atlas Corp	10	21	20¾	20¾	—⅛
Aust Nichols	2	5⅝	5⅝	5⅝	—⅛
Autocar Co	1	4¾	4¾	4¾	—⅛
Autom Canteen	1	12	12	12	—½
Avco Mfg	24	5	5	5	....
Avco Mfg pf	1	35	35	35	....
BALD LOCO	15	9¼	9⅛	9⅛	—⅛
Balt & Ohio	11	8	7⅝	7¾	—⅛
Balt & Oh pf	7	16	15¾	15¾	—⅛
Bangor & Ar	1	15¼	15¼	15¼	—⅛
Barber Oil	2	38½	38	38	—1½
Barker Bros	3	15½	15½	15½	+½
Barnsdall Oil	11	44⅞	43½	43⅝	—⅜
Bath Ir Wks	6	12	12	12	+⅛
Bayuk Cigars	4	11⅞	11¾	11¾	—¼
Beatrice Fds	1	43¾	43¾	43¾	—⅛
Beech-Nut	3	32	32	32	....
Belding-Hem	1	12	12	12	....
Bendix Aviat	4	28¾	28	28⅛	—⅛
Bend Home Ap	4	8¼	8	8⅛	—⅛
Benef Ind Ln	1	23⅞	23⅞	23⅞	—⅛
Benef I L 4 pf	1	94	94	94	—1
Benguet C M	80	2¼	2	2⅛	....
Best & Co	2	24¼	23⅞	23⅞	—⅛
Best Foods	1	27	27	27	....
Beth Steel	38	24¼	23⅞	24	—⅜
Beth Stl pf	1	130¾	130¾	130¾	....
Black & Deck	3	23⅞	23	23	—⅛
Blaw-Knox	2	12⅛	12⅛	12⅛	+⅛
Bliss & Laugh	1	9½	9½	9½	—⅛
Boeing Airp	6	19⅛	18⅞	18¾	—⅛
Bohn Al & Br	3	23⅝	23½	23⅝	—⅛
Bond Strs	3	17⅝	17½	17⅝	—⅛
Borden Co	9	40	39⅞	40	....
Borg-Warner	14	45½	44¾	45¼	—¼
Bower R Bear	2	27½	27	27	—⅛
Braniff Airw	1	6¾	6¾	6¾	+⅛
Bridgept Brass	4	6⅝	6⅝	6⅝	—⅛
Briggs Mfg	2	22⅝	22½	22½	—⅛
Bristol-Myers	1	27	27	27	—⅛
Bklyn Un Gas	7	28¼	28	28¼	+¼
Brown & Bige	5	9½	9½	9½	....
Bruns-Balke	1	15¼	15¼	15¼	—¼
Bucyrus-Erie	4	14⅞	14⅝	14⅝	—⅛
Budd Co	6	7⅞	7¾	7¾	—⅛
Buffalo Forge	1	26½	26½	26½	—⅛
Bullard Co	2	12⅞	12⅝	12⅝	—⅛
Bulova Watch	2	30	30	30	....
Burling Mills	42	16	15¾	16	—⅛
Burr Add Moch	4	14¼	14⅛	14¼	—⅛
Bush Term	1	7	7	7	....
Butler Bros	2	6½	6½	6½	—⅛
Butte Cop & Z	5	3¼	3⅛	3⅛	—⅛
Byers (AM)	5	18	17⅝	17⅞	—⅛
Byron Jackson	4	21	20¾	20¾	—⅛
CALIF PACK	5	31	30½	30½	—1
Callahan Z-Ld	1	1	1	1	....
Calumet & Hec	5	3⅝	3½	3⅝	+⅛
Campbell Wy	1	17⅞	17⅞	17⅞	+⅛
Can Dry G Ale	8	11⅛	11	11	—⅛
Canad Brew	4	17¼	17⅛	17¼	+⅛
Canad Pacific	22	11	10⅝	11	....
Capital Airl	6	6⅝	6⅝	6⅝	....
Caro P&L	6	27⅞	27⅝	27⅞	—⅛
Carpenter Stl	1	25½	25½	25½	—⅛
Carrier Corp	1	13½	13½	13½	—⅛
Carriers & Gen	2	6¾	6¾	6¾	—⅛
Case (J I) Co	5	31¾	30⅞	30⅞	—⅛
Caterpil Tract	9	29⅝	28¾	28¾	—¼
Celanese 1st pf	1	99½	99½	99½	—⅛
Celotex Corp	8	15	14⅞	15	—⅛
Cent Foundry	1	7⅞	7⅞	7⅞	—⅛
Cent Ga Ry pf	1	13¼	13¼	13¼	—⅛
Cen Hud G&E	1	7⅛	7⅛	7⅛	—⅛
Cent RRNJ	3	17½	17	17½	—⅛
Cen & S W Cor	13	11⅛	11	11⅛	—⅛
Cerro de Pas	6	17	16⅝	17	+⅛
Certain-teed	13	9⅞	9½	9½	—⅛
Chain Belt	1	23½	23½	23½	—¼
Champ Pap&F	1	18½	18½	18½	—½
Checker Cab	3	5⅝	5½	5⅝	....
Ches & Ohio	14	31¼	31	31	—⅜
Chicago Corp	23	9¾	9½	9⅝	....
Chi Grt West	2	8⅛	8⅛	8⅛	+¼
Chi Grt W pf	3	13⅝	13½	13½	—¼
Chi Ind & L A	1	5⅛	5⅛	5⅛	—¼
Ch M S P&Pac	22	4⅞	4⅝	4⅝	—⅛
C M S P&P pf	14	19⅛	18	18¼	—⅞
Chi & N W	35	11⅛	10¾	10¾	—⅛
Chi & N W pf	10	28⅝	27	27⅞	—1⅜
Chi Pneu Tool	1	23½	23½	23½	....
Chi Pn T $3 pf	1	49¼	49¼	49¼	—½
Chi R I & Pac	12	27¾	26½	27	—⅞
Chi R I & P pf	4	59¼	58	58	—1½
Chick Cot Oil	1	13½	13½	13½	+¾
Childs Co	5	2⅜	2¼	2¼	—⅛
Chrysler Corp	39	46⅝	46	46⅜	—⅛
Cin G & E	11	29⅝	29¼	29⅝	....
Cin Mill Mch	4	22½	22	22	—⅛
C I T Finan	9	48	47¾	47¾	—1
City Products	1	26½	26½	26½	....
Clark Equip	2	23	23	23	....
Clev El Illum	5	39⅞	39¾	39¾	—⅛
Climax Molyb	6	12⅞	12⅝	12⅝	—⅜
Clinton Ind	6	25	25	25	—⅛
Clopay Corp	3	4	4	4	....
Cluett Peabody	3	22	21+	22	+⅛
Cluett Pea 4 pf	1	73½	73	73	....
Coca-Cola	3	132½	132	132	+2¾
Colgate-Palm-P	4	35⅝	35⅛	35⅛	—⅛
Collins & Aik	2	14¾	14⅝	14¾	—⅛
Colonial Mills	4	16	16	16	—¼
Col Fuel & Ir	7	13	12⅝	12¾	—¼
Col F & Ir pf	5	15¼	15	15	—½
Colum Brcast A	1	17⅜	17⅜	17⅜	—⅛
Colum Brcast B	1	17⅜	17⅜	17⅜	+⅛
Colum Gas	52	10¼	10⅛	10¼	....
Colum Pict	4	10⅛	9⅞	9⅞	—⅛
Colum Carbon	3	29½	29½	29½	—¼
Col & So Oh El	9	19½	18¾	18¾	—⅞
Comb Eng Sup	2	24	24	24	—½
Coml Credit	11	49¼	48½	49	—1¼
Coml Solvents	11	13⅞	13⅝	13¾	—⅛
Comwlth Edis	27	25⅞	25⅝	25⅞	+⅛
Comwl & So	156	3⅜	3¼	3⅜	....
Com & So pf	3	97¾	97	97¼	—⅛
Conde Nast	1	7¾	7¾	7¾	—⅛
Congol-Nairn	1	25	25	25	—½
Cons Copperm	9	2⅜	2⅜	2⅜	—⅛
Cons Edison	28	22⅝	22¼	22⅜	—⅛
Cons Edison pf	5	107	106¾	107	....
Cons Laund	3	9	8⅞	8⅞	....
Cons Nat Gas	13	40	39⅜	39⅜	—1
Cons Ret Strs	1	10½	10½	10½	....
Cons Vultee	23	9¼	9	9	—¼
Consum Pow	4	33½	33⅛	33¼	—½
Container Cp	2	31	30¾	30¾	—¼
Cont Can	16	33⅜	33⅛	33¼	—⅛
Cont Can pf	1	97½	97½	97½	+1
Cont Diam Fib	1	6¼	6¼	6¼	—⅛
Cont Ins	3	58	57½	58	+¼
Cont Motors	27	5½	5¼	5¼	—⅛
Cont Oil Del	7	55½	55¼	55½	—⅛
Cont Steel	1	12⅝	12⅝	12⅝	—⅛
Cooper Bess n	2	20⅛	19⅝	19⅞	—1
Copperweld Stl	2	12⅛	12⅛	12⅛	—⅛
Corn Prod	4	59½	59⅛	59½	+⅛
Corning Glass	17	25	24⅞	25	—⅛
Coty Inc	2	3⅜	3⅜	3⅜	—⅛
Coty Internat	2	1¾	1¾	1¾	—⅛
Crane Co	6	23	22⅞	23	—⅛
Creameries Am	1	9⅝	9⅝	9⅝	—⅛
Crown C & S	5	14⅛	14	14	—⅛
Crown Ck pf	1	38½	38⅜	38½	—¼
Crown Zeller	3	21¾	21⅝	21¾	—⅛
Crucible Steel	3	16⅛	16⅛	16⅛	—⅛
Cuban-Am Sug	3	13⅝	13½	13⅝	+⅛
Cudahy Pack	4	5⅞	5¾	5⅞	+⅛
Curtis Pub	12	5⅜	5⅜	5½	—⅛
Curtis P pr pf	2	43¼	43¼	43¼	—⅛
Curtiss-Wright	73	8⅝	8⅜	8⅜	—⅛
Curtiss-Wr A	5	19	18⅞	18⅞	—⅛
Cutler-Hammer	3	21	20⅝	20⅝	—⅛
DANA CORP	14	11	10⅝	10⅞	—⅛
Davison Ch	3	18¼	18	18	—⅛
Dayton P&L	3	28	27⅞	27⅞	—⅛
Dayton Rub	1	9	9	9	+⅛
Decca Records	4	5⅛	5⅛	5⅛	—⅛
Deere & Co	9	33⅝	33	33	—⅛
Deere & Co pf	1	32	32	32	+⅛
Del & Hud	4	27⅜	27⅛	27⅛	—⅛
Del Lack & W	4	6	6	6	—⅛
Del P & Lt	4	19½	19⅛	19¼	—⅛
Den & RGW	7	21	19⅝	20⅛	—1⅛
Den & RGW pf	2	38	36	36	—2
Detroit Edis	32	21¼	21	21⅛	—⅛
Det-Mich Stove	36	6⅛	5⅛	5⅛	—1
Det Stl Corp	5	15⅝	15⅛	15⅝	—⅛
Devoe & Ray A	1	17¼	17¼	17¼	—⅛
Diam Match	4	34	33½	34	—⅛
Diam T Motor	2	10	10	10	....
Diana Strs	2	7⅛	7⅛	7⅛	....
Dist Corp-Seag	28	14⅝	14¼	14⅝	....
Divco Corp	2	10¾	10¾	10¾	....
Dixie Cup	5	25⅛	25⅛	25⅛	+⅜
Dr Pepper	3	10¼	10¼	10¼	—⅛
Doehler-Jar	1	25¾	25¾	25¾	—⅛
Dome Mines	10	16⅛	16	16	—⅛
Douglas Aircr	3	58¼	58	58¼	+¼
Dow Chem	16	44⅝	44½	44½	—⅝
Dow C 2d pf	3	101½	101	101	—1¼
Dresser Indus	8	18½	18¼	18⅜	—⅜
Dunhill Int	1	17⅜	17⅜	17⅜	+⅜
Duplan Corp	2	9½	9½	9½	—⅛
Du Pont de N	89	45⅞	44⅞	45⅜	—½
Du Pont pf	1	122	122	122	....
Du Pont 3½ pf	1	99½	99½	99½	—¼
DWG Cigar	1	9⅝	9⅝	9⅝	+⅛
EAGLE-PICH	9	16⅜	16⅛	16⅛	—⅜
Eastern Air L	32	14⅛	13⅝	13¾	—⅜
Eastern Corp	1	8⅝	8⅝	8⅝	—⅛
East S Stl	13	9½	8⅞	9½	+⅛
East Kodak	23	39⅞	39½	39⅞	—¼
Edis Br Strs	1	14½	14½	14½	....
Ekco Prod	1	10¾	10¾	10¾	—¼
El Auto-Lite	6	34½	34	34½	—¼
Elec Boat	2	13	13	13	—¼
El & Mus Ind	1	1¼	1¼	1¼	—¼
El Pow & Lt	40	26¼	26	26⅛	—⅛
Elgin Nat Wat	2	10⅜	10⅜	10⅜	—⅛
Elliott Co	6	18⅛	17¾	18⅛	+⅛
El Paso N Gas	3	25	25	25	—⅛
Emerson El M	3	8⅝	8⅝	8⅝	—⅛
Emer R & Ph	17	13	12½	12⅝	—⅜
Empire D El	3	16¼	16	16¼	—⅛
Endicott John	1	30	30	30	—⅛
Equit Off Bldg	14	4½	4½	4½	—⅛
Erie RR	5	9⅝	9⅝	9⅝	—⅛
Eureka Wms	13	4	4	4	—⅛
Evans Prod	1	6¼	6¼	6¼	—¼
Ex-Cell-O	2	42⅛	42⅛	42⅛	—¼
FAIRBANKS M	1	35⅛	35⅛	35⅛	+⅛
FAR Liquid	6	1⅛	1⅛	1⅛	+⅛
Pedders-Quig	13	14	13⅝	14	....
Fed-Mogul	1	15	15	15	—½
Fed Mot Truck	1	3¾	3¾	3¾	....
Federat D Strs	13	28⅜	28⅛	28⅜	—⅛
Ferro Enam	1	12¾	12¾	12¾	....
Fid-P Fire Ins	3	65¼	65	65⅛	—⅛
Firestone T &R	4	44⅞	44½	44½	—⅛
Firest T & Rpf	1	105¾	105¾	105¾	+⅛
First Nat Strs	2	62¼	62¼	62¼	+⅛
Firth Carpet	2	11½	11½	11½	....
Flintkote	8	23½	23¼	23⅛	—⅛
Florida Pow	4	14⅞	14¾	14¾	—⅛
Florsheim Sh A	3	13	13	13	....
Follansbee Stl	3	10	10	10	....
Food Fair Strs	8	11⅜	11⅜	11⅜	—⅛
Food Mach	3	23	22⅞	23	....
Foster Wheeler	5	24¼	23½	23¾	—¼
Francisco Sug	1	9⅛	9⅛	9⅛	....
Froedt G&M	1	14⅞	14⅞	14⅞	+⅛
Fruehauf Tra	8	17	16⅝	16⅝	—½
GAIR (ROB)	6	5⅛	5	5⅛	+⅛
Gair (Rob) pf	1	14¾	14¾	14¾	—⅛
Gamble Skog	7	7¾	7½	7½	—⅛
Gamble Sk pf	1	34¾	34¾	34¾	—¼
Gardner-Den	1	15⅞	15⅞	15⅞	+⅛
Garrett Corp	2	11⅛	11⅛	11⅛	—¼
Gar Wood Ind	2	4	4	4	—⅛
Gaylord Cont	5	16¼	15⅞	15⅞	—⅜
Gen Baking	6	10⅛	10⅛	10⅛	....
Gen Am Invest	15	14¾	14⅝	14¾	....
Gen Cable	5	7¼	6⅞	6⅞	—½
Gen Cable 2 pf	2	26	26	26	—¼
Gen Cigar	2	17½	17	17	—½
Gen Elec	60	34⅜	34	34⅛	—¼
Gen Foods	6	42½	42⅜	42½	—⅛
Gen Instrum	5	6½	6¼	6¼	—¼
Gen Motors	59	55⅜	54⅝	55⅛	—¼
Gen Mot 5 pf	1	124¾	124¾	124¾	—¼
Gen Out Advt	1	14¾	14¾	14¾	....
Gen Prec Eq	1	12¾	12¾	12¾	....
Gen Pub Serv	2	2¼	2¼	2¼	....
Gen Pub Util	24	12½	12½	12½	—⅛
Gen Real & Ut	2	5¼	5⅛	5⅛	—⅛
Gen Shoe	1	25	25	25	....
Gen Tel	6	23¾	23¼	23⅜	—¼
Gen Time	1	18½	18½	18½	—⅛
Gen T & Rub	5	17¼	17⅛	17⅛	—¼
Ga-Pac Ply & L	1	5½	5½	5½	—⅛
Gillette Saf R	13	27½	26⅞	27	—¼
Gimbel Bros	4	12⅞	12⅝	12¾	—⅛
Gleaner Harv	1	22½	22½	22½	—½
Glidden Co	2	18	17⅞	18	+⅛
Glidden cv pf	2	49	49	49	—⅛
Goebel Brew	9	8	7¾	7⅞	—⅛
Goodall-Sanf	5	14½	14⅜	14⅜	—⅛
Goodrich (BF)	7	56¾	56½	56½	—¼
Goodyear T&R	7	37¼	36½	37⅛	+⅛
Graham-Paige	22	1⅝	1½	1½	—⅛
Gran Con Min	2	6¼	6⅛	6⅛	—⅛
Grand Union	1	20	20	20	....
Gran City Stl	9	19	18½	18¾	—⅛
Grant (WT)	9	24⅝	24⅜	24½	+⅛
Grayson-Robin	1	12⅜	12⅜	12⅜	—⅛
Gt Nor Ry pf	13	35⅜	34¼	34⅜	—⅞
Gt West Sug	2	16¾	16⅝	16⅝	—⅛
Green (HL)	1	36	36	36	—⅛
Greyhound	28	11⅛	11	11⅛	—⅛
Grum Airc En	2	15½	15⅛	15⅛	—⅛
Guantan Sug	2	6⅛	6⅛	6⅛	—⅛
Gulf M & Ohio	8	10	9¾	10	—⅛
Gulf M & O pf	1	42	42	42	....
Gulf Oil	10	58½	58¼	58½	+¼
Gulf Sta Ut	17	18	17⅝	17⅝	—⅜
HALL PRINT	2	13	13	13	....
Halliburton	9	17	16⅞	17	+⅛
Harb-Walker	1	19⅛	19⅛	19⅛	....
Hayes Indust	5	6¾	6⅛	6¾	....
Hayes Mfg	23	5½	5⅜	5⅜	—¼
Hazel-Atlas Gl	1	21¼	21¼	21¼	+⅛
Hecht Co	1	21¾	21¾	21¾	....
Heinz	1	35	35	35	—½
Hercules Powd	5	42	41¾	41¾	—¼
Heyden Chem	1	15½	15½	15½	—⅜
Hilton Hotels	5	9	8¾	9	+⅛
Hires (CE)	1	13	13	13	—½
Holland Furn	1	20¼	20¼	20¼	—⅜
Holland & Son	1	9	9	9	....
Holly Sug pf	1	25	25	25	....
Homestake Min	7	40	39½	40	+¼
Hooker Electro	2	25¼	25⅛	25⅛	—⅜
Houd-Hershey	3	10	10	10	....
Houd-Hersh pf	1	31⅛	31⅛	31⅛	+⅛
Household Fin	6	32¼	31¾	31¾	+⅛
Houston L&P	3	43⅛	43	43⅛	+¼
Houston L&P	226	¾	¾	¾	+⅛
Houston Oil	30	35	34½	35	—⅛
Howe Sound	2	32⅛	31¾	31¾	—1
Hud Bay M&S	4	37	36½	36½	—½
Hudson Motor	13	10¾	10½	10⅝	—¼
Hupp Corp	1	1⅝	1⅝	1⅝	—⅛
IDAHO POWER	8	32½	32¼	32½	....
Illinois Cent	22	24½	24	24¼	—⅞
Ill Power	8	28¾	28¾	28¾	....
Ill Power pf	1	51½	51½	51½	—⅛
Ill Term RR	2	8¼	8¼	8¼	....
Ind Pw & Lt	7	24¼	24	24¼	+¼
Indust Rayon	5	38⅛	38	38	—1
Inland Steel	4	33¾	33⅛	33⅛	—⅝
Inspirat Co Cp	6	12	12	12	—⅛
Insuransh Ctf	1	8⅜	8⅜	8⅜	+⅛
Interchem Corp	8	13½	13¼	13½	+¼
Intercon Rubber	11	1⅛	1⅛	1⅛	....
Interlake Iron	5	9⅝	9½	9½	—⅛
Int Bus Mach	6	152	150½	151	—1
Int Harvester	15	24¾	24¼	24⅜	—⅜
Int Hydro-El A	3	5¾	5¾	5¾	—⅜
Int Miner & C	5	25½	24¾	24¾	—¾
Int Mining	1	4	4	4	....
Int Nick Can	19	26½	26⅛	26½	+¼
Int Paper	19	44⅜	44⅛	44¼	—⅜
Int Salt	1	50	50	50	....
Int Silver	5	40	39	39	—1⅞
Int Tel & Tel	16	7⅞	7¾	7⅞	—⅛
Int T&T for ct	2	8	8	8	....
Interst Dept St	3	20	19¾	20	....
Island Crk Coal	2	24½	24⅜	24½	....
JACOBS (F L)	6	2⅞	2⅞	2⅞	....
Jewel Tea	1	52¾	52¾	52¾	+¼
Johns-Manville	3	34	33¾	33⅞	—⅜
Jones & L Stl	30	21⅞	21	21½	—¾
Joy Mfg	6	33	32⅜	32½	—¾
KALAM ST&F	2	9	8⅞	8⅞	—¼
Kan City South	3	37½	37⅛	37⅛	—1⅛
Kan City S pf	1	55¼	55¼	55¼	—¾
Kayser (J)	2	11⅛	11⅛	11⅛	—¼
Kels-Hay Wh B	7	15⅛	15	15	—⅛
Kennecot Cop	24	43	42½	43	+¼
Kern C Land	2	39⅝	39½	39⅝	....
Keystone S&W	1	11⅞	11⅞	11⅞	+⅛
Kimberly-Clark	2	17¾	17¾	17¾	....
Koppers Co	8	27¾	27¼	27½	....
Kresge (S S)	3	39¼	39⅛	39¼	....
Kroger Co	6	50	49½	49½	....
LACLEDE GAS	9	6¼	6⅛	6¼	....
Lambert Co	4	20⅛	20	20	—¼
Lee Rub & Tire	1	38¼	38¼	38¼	—¼
Lehigh C & N	8	7	7	7	....
Lehigh Port C	1	36	36	36	....
Lehigh V Coal	5	1⅜	1⅜	1⅜	....
Leh V Cl 1 pf	8	15⅝	15¼	15⅝	+⅜
Leh Val R R	1	3⅛	3⅛	3⅛	—⅛
Lerner Stores	1	24	24	24	....
Lib-O-F Glass	7	48	47¾	48	—⅛
Libby McN & L	17	6¾	6⅝	6⅝	—⅛
Life Savers	11	35¾	35½	35½	—¼
Liggett & Myers	9	80½	79½	80½	—⅛
Lima-Hamil	10	7⅛	7⅛	7⅛	....
Link-Belt	6	53¼	52½	52½	—1
Lion Oil	6	20¼	19⅞	20	—⅛
Liquid Carbonic	9	14⅛	13½	14	....
Lockheed Aircr	22	17½	17	17¼	....
Loew's Inc	29	17¼	17	17¼	....
Lone Star Cem	3	61¾	61½	61½	....
Lorillard (P)	2	22½	22⅛	22⅛	—¼
Louis & Nash	6	32	32	32	—¼
Lukens Stl	2	16½	16⅜	16½	—⅛
MACK TRUCKS	9	10¼	10⅛	10¼	....
Macy (R H)	1	28⅛	28⅛	28⅛	+⅛
Mad Sq Gar	5	9½	9½	9½	—½
Magma Cop	5	11	11	11	....
Magnavox	39	6¾	6⅛	6¼	—⅛
Manati Sug	2	7¼	7⅛	7⅛	+⅛
Maracaibo Oil	4	7⅝	7⅝	7⅝	+⅛
Marathon Corp	7	18⅛	18	18⅛	+⅛
Marine Midld	3	7⅛	7⅛	7⅛	—⅛
Marshall Field	10	21½	21	21½	—⅛
Martin (GL)	4	7¾	7¾	7¾	—⅛
Martin-Parry	5	11	11	11	—⅛
Masonite Corp	2	41¼	41	41	—⅛
Master Elec	1	11⅛	11⅛	11⅛	—⅛
Mathieson Ch	14	34⅝	34½	34½	—⅛
May Dept Strs	3	40	40	40	....
Maytag Co	1	7⅛	7⅛	7⅛	....
McCrory Strs	2	32	31¾	31¾	—⅛
McGraw-Hill	3	29¼	29¼	29¼	—⅛
McIntyre Porc	2	52¼	52	52	—⅛
McKess & Rob	4	32¾	32⅜	32⅜	—⅛
McLellan Strs	3	20½	20⅛	20⅛	—⅛
McQuay-Nor	1	13⅛	13⅛	13⅛	—⅛
Mead Co 2d pf	1	28⅜	28⅜	28⅜	—⅛
Melville Shoe	10	21⅞	21⅝	21⅝	—⅛
Mengel Co	6	7⅛	7⅛	7⅛	....
Mercant Strs	2	14⅛	14	14	—⅛
Merck & Co	12	30¼	29⅝	30¼	@
Mesta Mach	4	30⅞	30¾	30⅞	—⅛
Miami Cop	2	9⅛	9⅛	9⅛	....
Mid-Cont Pet	4	39	38½	38½	—⅛
Middle So Ut	55	14⅞	14¾	14¾	—⅛
Midld Stl Prod	2	19	19	19	—⅛
Minn-Honey R	4	49⅝	49⅝	49⅝	+⅛
Minn-Moline	18	11⅞	11⅜	11⅞	—⅛
Minn-Mol 2pf	1	18¾	18¾	18¾	—⅛
Minn& StLRy	2	11⅛	11⅛	11⅛	—⅛
Minn StP&SSM	5	7⅛	7⅛	7⅛	—¼
Minnesot M&M	1	71½	71½	71½	—½
Mission Dev	5	8⅛	7½	7½	—¼
Mission Corp	4	39⅛	38¾	38¾	—½
Mo-Kan-Tex	3	3⅝	3½	3½	....
Mo Kan Texpf	29	17⅛	16⅞	17⅛	+¼
Mojud Hos	1	9⅛	9⅛	9⅛	—¼
Monarch McT	1	23	23	23	—⅛
Monsanto Chem	5	49⅞	49⅜	49⅞	—⅛
Mont-Dak Ut	1	11⅛	11⅛	11⅛	—⅛
Montgom Ward	18	49	48⅜	48½	—½
Moore-McC Lin	5	10¾	10½	10½	—¾
Morrell & Co	4	20	19¼	19¼	—¾
Motor Products	2	17¼	17¼	17¼	—¼
Motorola	5	15	14⅝	15	+¾
Mueller Brass	1	12	12	12	....
Munsingwear	1	9⅞	9⅞	9⅞	—⅛
Murphy (G C)	3	43	42½	42½	—1½
Murray Corp	9	12	11⅝	11⅝	—⅜
Murray Corp pf	1	36	36	36	....
NASH-KELV	9	11¾	11½	11½	—¼
Nat Acme	3	19½	19⅜	19⅜	—¼
Nat Airlines	2	7¾	7¾	7¾	—⅛
Nat Auto Fib	7	9⅜	9¼	9¼	—⅛
Nat Battery	1	29	29	29	+¼
Nat Biscuit	25	33⅜	32½	32½	—1¼
Nat Can	5	5	4¾	4¾	—⅛
Nat Cash Reg	3	31½	31¼	31½	....
Nat City Lines	1	6⅜	6⅜	6⅜	....
Nat Container	2	5¼	5⅛	5⅛	—⅛
Nat Cylinder G	4	9¼	9¼	9¼	....
Nat Dairy Prod	10	30⅝	30⅜	30⅜	—⅛
Nat Dept Strs	7	15⅞	15¾	15¾	—⅛
Nat Distillers	16	18⅛	18	18⅛	+⅛
Nat Enam &Stp	2	7⅞	7⅞	7⅞	—⅛
Nat Gypsum	16	13⅜	12½	12⅝	—¾
Nat Lead	5	30¼	30⅛	30¼	—⅛
Nat M &StlCas	7	15¼	15	15	....
Nat Pow & Lt	1	½	½	½	+⅛
Nat Shrs	1	19½	19½	19½	....
Natl Steel	1	76	75½	76	—¼
Nat Sug Ref	2	23	23	23	....
Nat Supply	4	16	15½	15⅝	—⅜
Nat Tea	1	27½	27½	27½	—⅛
Natomas Co	3	10¼	10⅛	10⅛	—⅛
New Eng El Sys	17	8⅞	8¾	8¾	—⅛
Newport Ind	5	10⅜	10¼	10¼	—⅛
N Y Air Brake	3	25½	25¼	25½	....
N Y Cent RR	66	10	9½	10	—¼
NY Chi & St L	13	60	58	58¾	—2¾
NY Ch&StL pf	2	121	120	120	—2
NYC Omnibus	3	10⅞	10¾	10⅞	—⅛
NYNH & Hart	1	5⅜	5⅜	5⅜	—⅛
NYNH & H pf	1	22¾	22¾	22¾	—⅛
NY Shipbldg	1	16¼	16¼	16¼	—¼
Noma Elec	1	7⅛	7⅛	7⅛	—¼
Nopco Chem	3	21¾	21½	21½	....
Norf & West	2	50	49⅞	49⅞	—⅛
Norf & West pf	1	26½	26½	26½	+½
No Am Aviat	16	9⅛	8⅞	9	—⅛
No Amer Co	51	18½	18⅜	18½	+¼
Nor Nat Gas	8	32⅝	32½	32⅝	—⅛
North Pacific	15	13	12¾	12¾	—¼
Nor Sta Pw	21	10⅛	9⅞	10	....
Northwest Airl	10	8⅞	8¾	8¾	—¼
Northw Airl pf	13	15¼	14¾	15¼	....
OHIO EDIS	1	29½	29½	29½	—⅛
Ohio Oil	15	24⅞	24⅜	24⅞	—⅛
Okla G&E pf	1	18¼	18¼	18¼	+⅜
Oliver Corp	10	21¼	20½	21	—¾
Omnibus Corp	10	7⅛	7⅛	7⅛	....
Otis Elevator	9	29½	29⅜	29⅜	—⅛
Outbd M&M	1	11¼	11¼	11¼	—¼
Owens-Ill Gl	7	52½	52	52¼	—½
PAC AM FISH	3	11½	11½	11½	—¼
Pac Fin Cal	1	18¾	18¾	18¾	....
Pac Gas & El	9	31⅛	30¾	30¾	—⅜
Pac Lighting	4	51⅛	50⅞	51	—¼
Pac Mills	10	30	29½	29⅝	—⅜
Pac Tin Cons	1	3	3	3	+¼
Pac West Oil	3	30½	30½	30½	—¼
Packard Motor	20	3⅝	3½	3½	—⅛
Pan Am Airw	29	8¾	8⅝	8⅝	—⅛
Panhand EPL	2	54	54	54	—1⅝
Panhand P&R	7	6	5⅝	5¾	—¼
Paraffine Co	1	15¾	15¾	15¾	—⅛
Param Pictures	25	20¼	20	20¼	....
Park Utah C M	5	1¾	1⅝	1⅝	....
Parke Davis	22	28⅝	28	28½	+¼
Parker Rust-Pr	1	24	24	24	—¼
Patino Mines	1	10¾	10¾	10¾	....
Penney (J C)	9	47¼	46¾	46¾	—⅝
Penn Coal & C	2	9	9	9	....
Penn-Dix Cem	17	20⅞	20½	20⅝	—⅜
Penn P&L rt wi	632	[illegible]	[illegible]	[illegible]	....
Penn P & Lt	25	17¾	17	17	—1
Penn RR	17	14¼	14⅛	14¼	....
Penn Salt	5	36	35½	36	....
Peo G L & C	1	99	99	99	—1
Pepsi-Cola	46	9⅞	9⅝	9⅝	—⅜
Petrol Corp	3	10¼	10¼	10¼	—⅛
Pfeiffer Brew	14	26	24½	25¼	—¼
Pfizer, Ch & Co	7	45⅝	44¾	44¾	—1⅛
Phelps Dodge	16	37⅞	37¼	37⅞	—⅛
Phila Co 6% pf	2	51⅞	51¾	51¾	—⅛
Phila Elec	6	22⅜	21⅞	21⅞	—½
Phila El $1 pf	6	23¾	23¼	23⅜	—½
Phil & R C & I	15	11½	11¼	11¼	—¼
Philco Corp	45	24½	22¾	23¾	—1
Philip Morris	10	41	40⅝	41	+⅛
Phillips Pet	10	52½	52	52½	+⅛
Pillsbury Mills	1	27	27	27	+⅛
Pitt Con Coal	2	26⅞	26⅞	26⅞	+⅛
Pitt Forgings	1	11½	11½	11½	....
Pitt Plate Gl	15	31⅜	30¼	30½	—¾
Pitt Scr & B	6	6⅞	6¾	6¾	—¼
Pitt Steel	1	8¾	8¾	8¾	—⅛
Pitt & West Va	2	15	15	15	....
Plymouth Oil	6	39¼	38½	39	—⅝
Pond Creek Poc	5	34½	34½	34½	....
Poor & Co B	7	10	9¾	9¾	....
Poto El Pow	8	13⅛	13⅛	13⅛	....
Pressed Stl Car	5	5⅜	5¼	5¼	—⅛
Procter & G	6	61⅝	61	61	—¼
Pub Svc Colo	4	40¾	40½	40½	—¼
Pub Svc E&G	19	21⅝	21¼	21¼	—¼
P S E & G pf	29	26⅜	25⅞	26¼	+¼
Publicker Ind	4	15½	15¼	15¼	—½
Pullman	31	31⅞	31¾	31⅞	—¼
Pure Oil	24	25¾	25¼	25⅜	—¼
Purity Bak	1	25¾	25¾	25¾	—¾
RADIO CORP	159	10	9⅝	9⅝	—⅛
Radio-K-Orph	4	7¼	7¼	7¼	—¼
Raybestos-Man	1	24	24	24	—⅛
Rayonier	9	22¼	22	22	+¼
Rayonier pf	2	28	27½	27½	—¼
Reading Co	1	18	18	18	—⅛
Reading 1 pf	1	37	37	37	—⅛
Reeves Bros	1	12	12	12	+¼
Reliable Strs	1	19¼	19¼	19¼	+⅛
Reliance Mfg	1	6⅞	6⅞	6⅞	—⅛
Reming Rand	3	8⅝	8½	8⅝	—⅛
Reo Motors	17	9⅛	8⅝	8⅞	—⅜
Repub Avia	2	4⅞	4⅞	4⅞	—⅛
Repub Pict	4	2⅞	2⅞	2⅞	—⅛
Repub Pict pf	3	7½	7½	7½	—⅛
Repub Steel	30	17½	17⅛	17½	—⅛
Rep Steel pf A	1	92	92	92	....
Revere Cop&Br	1	11¼	11¼	11¼	—⅛
Rev C & B pf	1	92½	92	92	....
Rexall Drug	2	4½	4½	4½	—⅛
Reynolds Met	5	19⅛	18⅞	18⅞	—⅛
Reynolds Tob B	32	36⅞	35⅞	36	—1
Reynolds Tob pf	1	90½	90½	90½	+½
Rheem Mfg	2	14¼	14¼	14¼	—⅛
Richfield Oil	37	33¾	32⅞	33¼	—⅛
Roan Ant Cop	4	3¾	3¾	3¾	—⅛
Rob-Fulton Con	1	7⅝	7⅝	7⅝	—⅛
Rob-Ful C pf	1	21	21	21	—¼
Rohn & Haas	3	37½	37⅜	37½	+⅛
Rohn & Haas pf	1	98	97⅞	98	+⅛
Ronson Art MW	4	10⅝	10⅝	10⅝	—⅛
Royal Type	1	16½	16½	16½	—⅛
Ruberoid	1	45¼	45¼	45¼	—¼
Ruppert (J)	2	9⅞	9⅞	9⅞	....
SAFEWAY STR	13	22⅜	22	22	—⅛
St Joseph Lead	6	39½	39	39	—½
St L San Fran	18	8	7¾	8	—⅛
St L San F pf	3	33	32½	33	—⅛
St Reg Pap	23	6½	6¼	6½	—⅛
Savage Arms	5	10½	10½	10½	—⅛
Schenley Ind	17	24¾	24⅛	24⅜	—½
Scranton Elec	3	12⅝	12⅝	12⅝	—⅛
Seab A L R R	6	13⅝	13⅛	13⅛	—⅜
Seab AL RR pf	1	50½	50½	50½	....
Seab Finance	1	17	17	17	—⅛
Seaboard Oil	2	39	38¼	38¼	—1½
Seagrave Corp	1	7	7	7	....
Sears Roebuck	32	37	36⅝	37	....
Seeger Refrig	1	10⅝	10⅝	10⅝	+⅛
Servel Inc	12	6¾	6½	6⅝	—⅛
Shamrock O&G	13	25¼	24	25⅛	—⅛
Sharon Stl	1	24	24	24	—⅛
Sharp & Dohm	13	27	26⅞	26⅞	—⅜
Shattuck (F G)	1	8¾	8¾	8¾	....
Sheaffer Pen	1	12⅛	12⅛	12⅛	—⅜
Shell Union Oil	12	33¼	32⅝	33	—⅛
Shearton Corp	2	5⅛	5⅛	5⅛	....
Silver K Coalit	7	2¾	2½	2½	—⅛
Simmons Co	1	22⅛	22⅛	22⅛	+¼
Sinclair Oil	42	20¼	19⅝	20	—⅜
Smith (AO)Cor	2	20½	20	20	—1
Smith (A)&S	1	23⅝	23⅝	23⅝	....
Socony-Vacuu	97	14½	14¼	14⅜	—⅛
Sou Am G&P	12	3⅝	3⅝	3⅝	....
Sou Caro E&G	10	7½	7½	7½	....
So P Rico Sug	2	29⅞	29¾	29¾	+¾
Sou Cal Edis	15	30⅞	30¾	30⅞	....
Sou Nat Gas rt	102	[illegible]	[illegible]	[illegible]	....
Sou Nat Gas	27	29¼	28½	29	—⅛
Southern Pac	39	35⅛	34⅝	34⅝	—¾
Southern Ry	10	27⅛	27	27	—⅝
Southern Hy pf	1	48¼	48¼	48¼	....
Spalding &Bros	1	11	11	11	—⅛
Sparks-With	4	3¾	3⅝	3⅝	—⅛
Spencer Kell	3	21¾	21⅝	21¾	—¼
Sperry Corp	23	25½	25	25½	+⅛
Spiegel Inc	10	7⅝	7⅜	7½	....
Square D Co	11	13⅝	13¼	13⅝	—⅛
Squibb & Sons	3	28⅛	28⅛	28⅛	—⅛
Stand Brands	6	18½	18⅛	18¼	—¼
Std G&E $4 pf	16	24	23¼	23½	—¾
StdG&E$6pr pf	1	112	112	112	—¼
St G&E $7prpf	1	124	124	124	—¾
Stand Oil Cal	33	59⅛	58	58½	—⅛
Stand Oil Ind	19	38¼	37½	38	+⅛
Stand Oil N J	55	63¼	62½	62¾	—⅜
Stond Oil Ohio	15	22⅝	21½	21½	—½
Std Oil Ohio pf	1	97½	97½	97½	....
Std Stl Sprg	6	13	12⅞	13	+⅛
Sterchi Bros St	1	10¼	10¼	10¼	—½
Sterling Drug	14	39	38¼	38¼	—⅞
Stevens (J P)	10	27¼	26¾	27	—½
Stewart Warn	6	9¾	9¾	9¾	—¼
Stokley-V Cam	3	11¼	11	11¼	—¼
Stokley-V C pf	1	16	16	16	—¼
Stone & Web	2	14⅝	14¼	14⅝	—⅛
Studebaker Cor	63	17⅜	17	17⅜	....
Sunbeam Corp	3	30⅝	30½	30½	—¾
Sun Oil	3	58	58	58	—⅛
Sunray Oil	19	9¾	9⅝	9¾	+⅛
Sunray Oil pf B	5	17⅞	17⅝	17¾	+⅛
Sunshine Bisc	2	42⅝	42½	42½	—⅛
Swift & Co	6	28½	28⅜	28½	—⅛
Swift Intl	31	9	8½	9	—⅛
Sylvan El Prod	12	18¼	17¾	18	—⅛
Syming-Gould	1	4⅛	4⅛	4⅛	—⅛
TALCOTT (J) I	1	10¼	10¼	10¼	+¼
Tenn Corp	1	14	14	14	—⅛
Texas Co	31	50¼	49⅛	50¼	—½
Tex Gulf Pr	6	12⅛	11⅞	11⅞	—¼
Tex Gulf Sulph	7	57¾	57¼	57¼	—½
Tex Pac C&O	6	16¾	16½	16¾	—⅜
Tex P L Trust	5	39½	39	39	—¼
Tex & Pac Ry	3	38	38	38	+¼
Textron	6	8⅞	8⅞	8⅞	+⅛
Textron pf	1	13½	13½	13½	+⅛
Thatch Gl Mfg	10	6⅛	5¾	6	—⅛
Thermoid Co	4	5⅛	4⅞	4⅞	—⅛
Third Ave Tran	1	2½	2½	2½	—⅛
Thomas Stl	2	15½	15¼	15¼	—½
Thompson (JR)	1	8	8	8	....
Thompson Prod	1	35¼	35¼	35¼	—⅛
Thompson-St	1	2⅞	2⅞	2⅞	—⅛
Thompson-S pf	2	31⅛	31	31	—½
Tide W A Oil	5	20⅛	20	20⅛	—⅜
Timken-D Axle	7	14⅞	14½	14⅞	+⅜
Timken R Bear	1	38¾	38¾	38¾	—¼
Transamerica	7	11	10⅞	10⅞	—⅛
Trans & W Air	13	12⅞	12¼	12¾	—¼
Tri-Cont Corp	31	6⅞	6½	6⅝	—⅜
Truax-Traer C	4	10½	10½	10½	—⅛
Twent C-Fox	38	23⅜	22¾	23	—⅜
Twin Coach	3	4½	4⅜	4½	....
UDYLITE	2	9⅛	8⅞	8⅞	—⅛
Underwood	1	40¾	40⅝	40¾	—⅛
Un Bag & P	6	22⅛	21⅛	21¼	—¼
Un Carbide	38	36½	35⅞	36	—⅜
Un Oil Cal	10	27⅞	27⅜	27½	—⅜
Un Pac	8	78¼	77	77¾	—1
Un Pac pf	5	49⅝	49	49⅝	....
Un Tank Car	1	33⅝	33⅝	33⅝	—⅛
United Air Li	14	12	11¼	11⅝	—⅛
Unit Air L pf	2	70½	70	70½	+2
Unit Biscuit	2	22	21¾	22	....
Unit Aircr	9	21	20¾	21	....
Unit Board & C	5	4½	4⅜	4⅜	....
United Carbon	2	33	33	33	....
Un-Cig-Wh Strs	34	2⅜	2¼	2⅜	....
United Corp	322	3¼	3⅛	3⅛	....
Unit Elec Coal	2	16	15⅝	15⅝	—⅛
Un Eng & Fdy	2	35	34⅞	34⅞	—⅛
United Fruit	17	47⅝	47	47⅜	—⅛
Unit Gas Imp	3	19⅜	19¼	19¼	—⅛
Unit M & M	24	11⅜	11⅛	11⅜	—⅛
U S ¾ For Sec	18	21	20	20⅜	—¾
U S Freight	5	13⅛	12⅞	13⅛	....
U S Gypsum	3	91	90¾	90¾	—¼
U S Hoff Mach	2	6¾	6¾	6¾	—½
U S Ind Chem	2	19	19	19	....
U S Leather	1	4	4	4	....
U S Lines	7	14⅞	14⅝	14⅞	—⅛
U S Plywood	5	21	20⅞	21	—⅛
U S Rubber	7	35⅛	35	35	—½
U S Sm R&M	2	36⅛	36⅛	36⅛	—1
U S Steel	147	21⅛	20½	20¾	—½
U S Steel pf	1	130	130	130	+½
U S Tobacco	6	19⅞	19¾	19⅞	....
Un Strs 2nd pf	1	8¾	8⅜	8¾	—⅛
Uni-Cyclops Stl	1	13⅝	13⅝	13⅝	+⅛
Univ Pict	20	8¼	8	8	—¼
VAN NORMAN	2	10¼	10	10	—⅜
Van Raalte	1	20½	20½	20½	—⅛
Vanadium Corp	34	17½	17	17½	—⅛
Vert-Cam Sug	3	11½	11½	11½	—⅛
Vick Chem	3	20¾	20⅝	20¾	—¼
Va-Caro Chem	4	6	6	6	—⅛
Va El & Pw	1	16⅛	16⅛	16⅛	—¼
Virginian Ry pf	9	31⅜	31⅛	31⅛	—⅛
Visking Corp	1	27	27	27	....
WALDORF SYS	4	12¾	12⅝	12¾	—⅜
Walgreen Co	1	26⅜	26⅜	26⅜	—¼
Walk (H) G&W	1	23	23	23	—¼
Walworth Co	11	7⅛	6⅞	6⅞	—⅛
Ward Baking	5	12⅜	12¼	12⅜	—¼
Warner Bros P	51	11⅛	10⅞	11⅛	—⅛
Warren Pet	4	14¾	14½	14½	—⅛
Waukesha Mot	1	12½	12½	12½	....
Wesson O&S	4	20	20	20	....
West Ind Sug	5	17¾	17⅝	17¾	....
West Penn El	28	19⅜	19⅛	19¼	—⅛
W Va Coal & C	7	14½	14⅜	14½	....
Western Air	10	6¼	6	6¼	....
West Auto Sup	3	34⅜	34⅛	34⅛	—⅛
West Maryland	28	9⅞	9⅝	9¾	—⅛
West Mary 2 pf	2	22	22	22	....
West Pac	3	20⅜	20¼	20¼	—⅛
West Un Tel	4	13⅞	13¾	13⅞	....
Westing Air Br	14	24½	24	24½	+⅛
Westing Elec	20	22⅝	22¼	22⅜	—⅛
Wheeling Steel	4	31	30½	31	—⅛
White Dent	2	24½	24½	24½	—⅛
White Motor	3	13⅝	13½	13½	—⅛
White S Mach	11	21⅜	20⅜	21	....
Wilcox Oil	2	9¼	8⅞	8⅞	....
Willys-Overld	27	4⅝	4¼	4¼	....
Willys-Over pf	3	43	43	43	....
Wilson & Co	10	9⅜	9⅛	9⅛	—⅛
Wisc El Pow	9	17½	17⅛	17⅛	—½
Wisc El Pow pf	1	132½	132	132	—1
Woodward Iron	2	23¼	23¼	23¼	+⅜
Woolwor (FW)	8	46⅜	46⅜	46⅜	—⅛
Worth P&M	5	12⅛	12	12	....
Wrigley (W) Jr	1	68¼	68¼	68¼	—½
YALE & TOWN	4	19¾	19⅝	19¾	+⅛
York Corp	4	8⅛	8⅛	8⅛	....
Young Spg & W	1	17½	17½	17½	....
Young Spg&W	1	17½	17½	17½	....
Youngst Sh&T	18	57⅜	56¾	56⅞	....
Young Stl Dr	1	11⅛	10½	11⅛	+⅛
ZENITH RAD	9	22½	21	21½	—1¼
Zonite Prod	3	4⅛	4	4	....

Stock Deals Featured by Broad Decline

New York, June 28 (AP).—Stock prices took the worst mauling in two weeks today.

Losses at the final bell ranged up to around 2 points.

The market headed downward at the start of trading and was unable to find a bottom until early afternoon. A faint-hearted try at a comeback failed to make much headway but did reduce the largest losses of the day.

Utility stocks did a little better than most others while television and radio, steel and rail shares were among the hardest pressed.

The Associated Press average of 60 stocks lost .6 of one point at 59.3, the largest over-all decline since June 13. The market broadened to include 978 individual issues traded, of which 599 dropped and only 157 advanced.

A number of influences appeared to be smothering demand. The recent spectacular decline in the London exchange—which was interrupted today—has been mentioned as an unsettling factor. It was considered possible, though, that the impact of the London news was more emotional than anything else.

Domestic business news, too, had the same unpalatable flavor that has persisted for months. The Federal Reserve Board reported that its index of industrial output dropped to 174 per cent of hte 1935-39 average in May from 179 per cent in April and 192 a year ago.

"According to present indications," the board added, "the index may show a similar decrease in June."

More or less ignored was a report by the Federal Reserve Bank of New York that no severe decline in business is anticipated by bankers in the Second Federal Reserve District.

WHAT STOCKS DID

Advances	157	326
Declines	599	332
Unchanged	222	246
Total issues	978	904

Seagram Issue Offered at 99⅛

A group of 80 underwriters headed by Harriman Ripley & Co., Inc., is today offering 50 million dollars of Joseph E. Seagram & Sons, Inc., 25-year 3 per cent debentures, due June 1, 1974, at 99⅛ per cent and accrued interest, at which the yield is 3.05 per cent to maturity.

The debentures are direct obligations of Joseph E. Seagram & Sons, Inc., an Indiana corporation, which is a wholly owned subsidiary of Distillers Corp.—Seagrams Ltd. The Indiana corporation controls, through stock ownership, all the affiliated Seagrams distillery operating and sales companies in the United States.

Net proceeds from the sale of the debentures will be applied to refund bank loans outstanding under a bank credit agreement dated November 20, 1947.

Kroger Sales Gain

Cincinnati, June 28 (AP).—Kroger Co., sales for the four-week period ended June 18 totaled $62,954,447 as compared with sales of $62,916,143 for the corresponding period in 1948, the company reported today.

New York Bond Prices

By The Associated Press

Total bond sales yesterday, $2,320,000; previous day, $2,135,000; week ago, $3,116,000; year ago, $3,371,500; two years ago, $3,859,200; Jan. 1 to date, $389,551,950; year ago, $589,549,180; two years ago, $519,123,100.

Dow-Jones Bonds

New York, June 28 (UP).

40 bonds	97.33	—0.04
10 1st rails	101.56	—0.08
10 2nd rails	82.00	—0.11
10 utils.	101.68	unch.
10 inds.	101.68	+0.01

Sales in thousands	High	Low	Close
CORPORATION BONDS			
7 Am & F P 5 2030	77¼	77¼	77¼
13 Am T&T 3⅜ '73	105½	105½	105½
110 Am T&T 3⅜ '59 wi	108⅛	107⅞	108
23 Am T&T 2¾ '57	104	103⅞	104
48 Am T&T 2¾ '61	101½	101⅜	101½
7 Am T&T 2¾ '80	95⅞	95⅞	95⅞
8 Am T&T 2⅝ '86	92⅝	92½	92½
6 Am Tob 3 '69	103⅝	103⅝	103⅝
22 ATSF 4 '95	124¾	124⅜	124⅝
6 ACL 1st 4 '52	102¼	102	102
21 B & O 5 '95 G	52	51¾	51¾
8 B & O 5 '96 M	51⅝	51¼	51¼
13 B & O 5 2000 K	51¾	51½	51½
22 B & O 4 '75 A	82½	81⅞	82½
5 B & O SW 5 '80	64⅛	64	64
11 Bost Me 4 '60	74¼	74	74¼
5 Buf R & P '57 st	53	52½	52½
13 Can P 4 perp	95⅛	95	95
15 Cen Ga 4 '95	56½	56¼	56½
17 CRRNJ 5 '87	55½	54	54
7 C & O 3½ '96 E	100⅛	100⅛	100⅛
10 C B & Q 2⅞ '70	95½	95½	95½
7 C & E I inc '97	33	33	33
10 C G W 4 '88	79¾	79¾	79¾
37 CMSPP cv4½ 2044	40	38¾	38¾
30 C & N W 4¾ '99	47¾	47½	47½
17 Ch & W I 4 '52	102⅞	102⅝	102¾
35 C C C S L 4½ '77	56¼	56⅛	56¼
12 Cl U T 4½ '77	98⅝	98¼	98¼
5 Col S 4½ '80	41½	41½	41½
18 Con Ed cv 3 '63	106⅝	106½	106⅝
11 Del L&W 4 2042	55⅜	55⅜	55⅜
19 Erie 4½ 2015	59⅝	58¼	58⅝
6 Gdrich 2¾ '65	100⅛	100⅛	100⅛
8 H & M inc 5 '57	20⅝	20½	20½
10 I C 4¾ '66	80⅛	80¼	80¼
6 I C C S L 5 '63 A	92¾	92½	92½
31 Int H E 6 '44	71	70⅞	70⅞
6 Leh V 5 2003 st	38½	38	38
21 Leh V 4 2003 st	32½	32	32
6 L & N 2⅞ 2003	76⅝	76⅝	76⅝
12 Mo P 5½ '49	21½	21½	21½
22 Mo P 5 '65A	81½	81¼	81¼
65 MoP 5 '77F	82½	81¼	81¼
6 MoP 5 '78G	81	81	81
22 MoP 5 '80I	81⅝	81	81
26 MoP 5 '81I	82½	81	81
23 MoP g 4 '75	40	39⅝	39¾
9 NOTerm 4 '53	101¼	101¼	101¼
5 NOTM 5½ '54	92½	92½	92½
37 NYC r 5 2013	60½	59½	59½
30 NYC 4½ 2013A	53¾	52¼	53
124 NYC cn 4 '98	51½	50	50⅝
33 NYNH inc 4½ 2022	34½	34¼	34¼
20 NYNHH 4 2007	56¼	56¼	56¼
7 Norf W 4 '96	128½	128¼	128¼
7 NorP clt 4½ '75	97	96⅝	96⅝
32 NorP 3 2047	56¾	56¼	56¼
5 Nor St P 2¾ '75	99⅜	99⅜	99⅜
6 O&LCh 4 '48	11	11	11
5 Pac TT 2¾ '85	96	96	96
10 Pen C Air 3½ '60	55¼	55¼	55¼
17 Pen RR g5 '68	98	97	97
22 Penn RR g4½ '65	96	95½	95⅞
5 Penn RR g4¼ '81	85½	85½	85½
18 Penn RR 3¼ '52	99	98¾	98¾
15 St LSF 4½ 2022	48¼	48	48
30 St LSF 4 '97	84¾	84½	84½
6 Sea AL inc 4½ 2016	61¼	61	61
10 Shell U 2½ '71	97	96⅝	96⅝
11 Soc-Vac 2½ '76	96⅜	96	96
5 SBT&T 2¾ '85	97¾	97¾	97¾
22 So Pac 4½ '69	80¼	80	80
18 So Pac 4½ Or '77	90¾	90⅝	90¾
17 Sou Ry g4 '56	81	79⅞	80½
7 Std ONJ 2⅜ '71	95¼	95	95
10 Tex & NO 3⅜ '90	105	104¾	104¾
42 Th Ave 5 '60	18¼	17½	18
28 Wab 4¼ '91	66¼	65½	65½
7 W Sh 4 2361	55½	53⅜	55½
9 W Md 4 '52	98½	98⅛	98⅛
9 West Un 5 '60	74	74	74
5 Wh Stl 3¼ '70	96½	96½	96½
9 Wilson 3 '58	102⅞	102⅞	102⅞
19 Wis Cen 4 '49	73¼	72⅞	72⅞
11 Wis C 4 SD '36	36½	36⅛	36⅛

Railroads Facing Crisis In 40-Hour Week, Aide Says

Chicago, June 28 (AP).—No industry has had its work week cut with an economic impact so great as that to be felt by the railroad industry September 1, a carrier executive declared today.

J. E. Goodwin, vice president of the Chicago & North Western Railway system, referred to adoption of the 40-hour week by his industry for its nonoperating employes.

Addressing the annual meeting of the mechanical division of the Association of American Railroads, Goodwin said:

"The principle of the 40-hour week was to spread employment and was inaugurated gradually; in most industries at a time of widespread unemployment; it is being applied to the railroad industry at a time of shortage of competent and qualified railroad employes of some classes."

Schenley Net Declines

New York, June 28 (AP).—Consolidated net earnings of $21,026,463 were reported by Schenley Industries, Inc., for nine months ended May 31. This was equal to $5.84 a common share, and compared with net income of $24,466,105, or $6.79 a share in the similar period a year ago.

BANK OF THE MANHATTAN CO.
Continuous dividends for over 100 years yield over 5½%.
Deposits over 1 Billion Dollars.
Call or Write for Bulletin
Robert C. Jones & Co.
Members New York Stock Exchange
613 15th Street N.W.
ME. 2922

N. Y. Curb Prices

By The Associated Press

Total curb sales yesterday, 200,000 shares; total stock sales year ago, 234,325 shares.

Stock	Sales Add 00	High	Low	Close	Net Ch'ge
Alum Co Am	1	48¼	48¼	48¼	—⅜
Am Gas & El	22	42⅝	42⅜	42⅜	—⅛
Am Maracaibo	17	3¼	3⅛	3⅛	—⅛
Am Republics	7	21	20⅞	21	....
Ark Nat Gas	16	9	8⅝	8¾	—¼
Ark Nat Gas A	67	9⅛	8⅞	9⅛	....
Ashland Oil&R	8	15	15	15	—⅛
Atlas Corp war	29	5	4¾	4¾	—⅛
Babcock & Wil	7	48	47	47½	—⅛
Braz Tr L & P	10	16½	16¼	16½	+⅛
Bunk Hill & S	5	13⅝	13¼	13¼	—⅛
Burry Biscuit	8	2⅜	2⅜	2⅜	—⅛
Cities Service	17	42⅝	41¾	42⅝	—⅛
Colon Develop	3	4¼	4¼	4¼	....
Colonial Airl	3	4½	4½	4½	—¼
Colts Mfg	5	34⅛	33⅞	33⅞	....
Cosden Petro	22	5½	4¾	4¾	—¾
Creole Pet	5	29½	29¼	29¼	....
Cuban Atl Sug	2	15⅝	15½	15½	—⅛
Domin Stl&Coal	7	13¼	13	13⅛	—¼
El Bond & Sh	97	13½	13⅛	13½	....
Fairchild Cam	6	17¼	17	17¼	—⅛
Fairchild E&A	12	4⅛	4	4⅛	+⅛
Fansteel Met	7	9⅛	9	9	—⅝
Glen Ald Coal	2	16	16	16	....
Gray Mfg	4	10⅛	10	10⅛	....
Holl C Gold	10	8	7⅞	7⅞	—⅛
Humble Oil	8	69⅜	69	69	—¾
Imp Oil Ltd	19	15⅛	14⅞	15⅛	+⅛
Int Petrol	27	6½	6⅜	6½	....
Int Util	2	13⅜	13⅜	13⅜	—⅛
Kaiser-Fraz	37	4⅜	4⅜	4⅜	—⅛
Kirby Pet	5	10	10	10	....
Lake Shore M	8	12¼	12	12⅛	....
Le Tourneau	2	11½	11½	11½	—⅛
Lone Star Gas	3	20⅞	20½	20⅝	....
Louis L&E	87	17⅞	17½	17¾	....
McCord Corp	4	14	13⅞	13⅞	—⅜
Mid St P Bvtc	4	6¾	6¾	6¾	....
Mining Cor Can	2	8	7⅞	7⅞	—⅛
Nat Fuel G	6	8⅜	8¼	8¼	+⅛
N J Zinc	5	54¼	53¾	54¼	....
Niag Hud Pow	48	10	9¾	10	....
Pennroad	19	7½	7⅜	7⅜	—⅛
Pitts Metallu	3	15	15	15	—¼
Raytheon Mfg	19	4⅞	4½	4½	—⅛
Salt Dome Oil	12	5	5	5	—⅛
Sherwin-Wms	6	55¾	55¼	55¼	—1¼
So Penn Oil	2	27	26⅝	26⅝	—⅜
Std Cap & S	3	6¾	6½	6¾	—⅛
St Oil Ky	2	28⅞	28⅞	28⅞	+⅛
Technicolor	2	14½	14⅜	14⅜	—⅛
Unit Gas	114	16⅛	15⅞	16	—⅛
Un Lt & Rys	56	25⅞	25⅛	25⅞	+⅛
U S Foil B	5	14	13½	13½	—½
Utah P & L	5	23	23	23	....
Venezuel Pet	4	3½	3½	3½	....

Dividend Actions

New York, June 28 (AP).—Dividends declared.

	Rate	Period	Stock of Record	Payable
Resumed				
Delta Air Lines	.25c	..	6-30	7-15
Extra				
Kress S H	.50c	..	7-11	8-1
Belmont Iron Wks	.50c	..	7-15	8-1
Reduced				
Cherry Burrell	.15c	..	7-20	7-30
Morrell & Co	.12½c	..	7-8	7-30
Omitted				
Detroit Mich Stove				
Special				
City & Sub Homes	.20c	..	7-6	7-15
Regular				
Peabody Coal	.20c	Q	8-1	9-1
Shawinigan W & Pw	.30c	Q	7-15	8-25
Warner Co	.25c	..	7-1	7-15
Wayne Knitting M	.35c	Q	9-16	10-1
De Vilbiss Co	.12½c	..	7-8	7-20
Goodyear T & R	1.00	Q	8-15	9-15
Kress S H	.50c	..	8-10	9-1
Norfolk & West Ry	.75c	Q	8-10	9-9
San Diego G & E	.20c	Q	6-30	7-15
Wayne Knit Mills	.35c	Q	9-16	10-1
Amer Can	.75c	Q	7-21	8-15
Amer Fork & Hoe	.30c	Q	8-31	9-15
Amer Ice pf	1.50	..	7-11	7-25
Amer Smelt & Refin	.75c	..	8-5	8-31
Atch Top & S F Rwy	1.50	Q	7-29	9-1
Belmont Iron Wks	.50c	..	7-15	8-1
Coca-Cola Bot N Y	.50c	..	7-8	7-15
Colonial Mills	.25c	Q	7-11	7-21
Horn & Hard N Y	.50c	Q	7-12	8-1
Houd Hershey	.25c	..	7-8	7-15
Lincoln Print	.50c	..	7-14	8-1
Link Belt	1.00	Q	8-4	9-1
McCall Corp	.50c	Q	7-15	8-1
Nat Mall Fab	.20c	Q	7-15	7-29
Nat Tank	.37½c	Q	7-15	7-29
Reading Co	.50c	Q	7-14	8-11
Schenley Indust	.50c	Q	7-20	8-10

D. C. Securities

Yesterday's quotations on the Washington Stock Exchange:
Amer T & T, 2 at 138⅝.
Potomac Elec 3.60% pfd "B," 36 at 47½.
Garfinckel com, 40 at 15⅛.
Potomac Elec Pwr com, 10 at 13¼, 30 at 13¼, 110 at 13¼, 240 at 13¼.
Union Trust Co, 25 at 35.
Am Security & Trust, 25 at 27.
Virginia El & Pwr com, 50 at 16.

	Bid	Asked
BONDS		
Public Utility		
A T&T conv deb 2¾s, 1957	103⅝	104½
A T&T conv deb 2¾s, 1961	101¼	102
A T&T conv deb 3⅛s, 1959	107⅝	108½
Cap Tr 1st ref 4s, 1964 wi	92	94
Georgetown Gas 1st 5s, 1961	114	....
Pot Elec Pow 3¼s, 1966	105½	....
Pot Elec Pow 3¼s, 1977	105	....
Pot Elec Pow 3s, 1983	102	....
Pot Elec Pow 2⅞s, 1984	101	102
Washington Gas 5s, 1960	121	....
Miscellaneous		
Ter Rf & W Cp 1st 4s, 1958	102	....
STOCKS		
Public Utility		
Amer Tel & Tel (9)	*138½	139¼
Capital Transit (a 50c)	*18	20½
Pot Elec Pow com (.90)	*13⅛	13⅜
Pot E P 3.60% pfd A (1.80)	*46½	48
Pot E P 3.60% pfd B (1.80)	*46½	48
Va Elec & Pwr com U (1.20)	15⅞	16⅛
Wash Gas Lt com (1.50)	23⅛	23⅜
Wash Gas Lt cum pfd (4.25)	100	101⅝
W G L cum conv pfd (4.50)	104	....
National Bank		
Capital (1.00)	*27	....
Liberty (8)	315	....
Lincoln (†5)	*330	....
Riggs (†12)	320	335
Washington (6)	*287	....
Trust Company		
Amer Sec & Tr (1.00)	*26¾	28
Natl Sav Tr (†8.00)	430	....
Pr Georges B & Tr (1.20)	30	....
Union Trust Co (†1.00)	*35	37
Wash Loan & Tr (12)	330	....
Savings Bank		
Bank of Bethesda (†1.50)	*30	....
Com & Savings (†10)	*348	....
Fire Insurance		
American (6)	155	....
Firemen's (1.40)	*32	....
National Union (.75)	*16	....
Title Insurance		
Columbia (†30)	*12½	....
Real Estate (†6)	*175	....
Miscellaneous		
Carpel Corp (1.00)	*12	20
Garfinckel com (1.50)	*15	16
Garfi 5½% cu cv pfd (1.375)	*19	20
Garfi 4½% cu cv pfd (1.125)	*17	18
Hecht Co (1.60)	21½	21⅞
Hecht 3¾% cum pfd (3.75)	91	....
Lanston Mono (†2.00)	18	20½
Mergenthaler Lino (a1.50)	45	48
Natl Mtge & Inv pfd (a30)	7	7½
Peoples Drug St com (2.00)	*34	35
Security Storage (†5)	120	130
Ter Ref & Wh Corp (3)	49	55
Wdwd & Loth com (2.00)	31	33
Wdwd & Lothrop pfd (5)	103½	....

*Ex dividend. WI When issued. †Plus extra or extras. (a) Paid so far this year. (U) Unlisted.

What is the Gray AUDOGRAPH

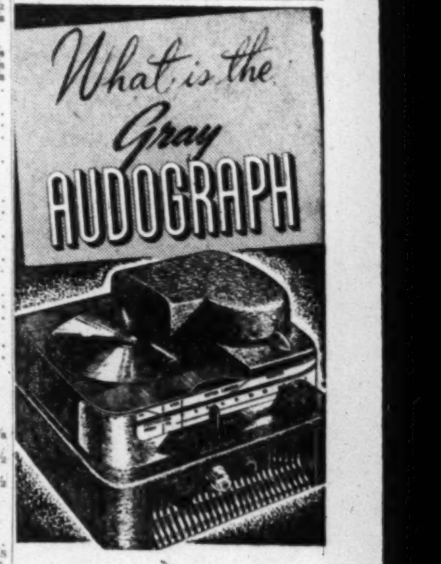

Have you seen it? Heard it? Tried it? Do you know what it can do for you?

Here is an entirely new kind of electronic Business Recorder especially created to help you *get things done more easily, quickly, conveniently.* Here is an instrument that records dictation, telephone conversations, meetings and conferences on paper-thin, virtually indestructible plastic discs you can slip in an envelope and mail—discs that cost but a few pennies yet record for *over 60 minutes.*

Moreover, the AUDOGRAPH is incredibly light—the smallest and lightest of all dictating instruments, lighter than most portable typewriters, taking far less space than a letter tray. No turntable. No recording or playing arms to manipulate. Just simplicity itself—a masterpiece of American manufacturing resourcefulness, star-studded with revolutionary new features never before available in any instrument.

Before you decide on any dictation instrument *be sure you see the* AUDOGRAPH *in action!* Phone or write for FREE demonstration and FREE TRIAL in *your* office on *your* desk, no obligation, of course.

THE AUDOGRAPH CO.
802 McLachlen Bldg.
DI. 7747 DI. 5757
Washington 1, D. C.

2nd TRUST NOTES
Reasonable Rates Prompt Service
We will buy Second Trust Notes Secured on Improved Property
NATIONAL MORTGAGE AND INVESTMENT CORP.
1312 N. Y. AVE. N.W. NA. 5833

NOTICE
TO THE HOLDERS OF
FEDERAL-AMERICAN CO. COMMON SHARES
WHO HAVE NOT PRESENTED THEIR CERTIFICATES OF SHARES IN EXCHANGE FOR AMERICAN COMPANY COMMON SHARES.

You are hereby notified that unless the certificates for shares in the Federal-American Company, standing in your name are presented to The American Company at the Office of Leon Tobriner, Attorney at Law, Suite No. 932 Southern Building, Washington 5, D. C., by Thursday, July 7th, 1949, for the issuance to you of American Company Common Shares, at the ratio of One (1) American Company Common Share for Eight (8) shares of Federal-American Company, the fund applicable to such shares, in liquidation of The American Company, will be credited to its General Fund for final distribution, in liquidation of The American Company.

JAMES M. JOHNSTON
THORNTON W. OWEN
LEON TOBRINER
Liquidating Committee for The American Company

"60 Years"
Continuous Service to Washington Investors
W. B. HIBBS & CO.
725 15th St. N.W.
Our Clients Are Invited to Make Use of Our Extensive Financial Library
NEW YORK STOCK EXCHANGE
NEW YORK CURB EXCHANGE
CHICAGO BOARD OF TRADE
WASHINGTON STOCK EXCHANGE

This is under no circumstances to be construed as an offering of these Debentures for sale, or as an offer to buy, or as a solicitation of an offer to buy, any of such Debentures. The offer is made only by means of the Prospectus.

$50,000,000
Joseph E. Seagram & Sons, Inc.
Twenty-five Year 3% Debentures, Due June 1, 1974

Price 99⅛% and accrued interest

Copies of the Prospectus are obtainable from the undersigned.

Harriman Ripley & Co.
Incorporated
Blyth & Co., Inc. — Goldman, Sachs & Co. — Stone & Webster Securities Corporation
Glore, Forgan & Co. — Hayden, Stone & Co. — Kidder, Peabody & Co.
Lazard Frères & Co. — Lehman Brothers — Merrill Lynch, Pierce, Fenner & Beane
Union Securities Corporation — Alex. Brown & Sons
Drexel & Co. — Lee Higginson Corporation

June 29, 1949.

SEC—From Page 1

Minority Interests Seek CTC Control

nine—especially into Louis E. Wolfson, 37-year-old former football star who is the key man—and found "we would be extraordinarily lucky to get Mr. Wolfson."

He said he found Wolfson "a very honorable man" who has "done extremely well" in business. He added that "somebody needs to take hold of" Capital Transit.

Asked to explain, Gore said he didn't think the stockholders—he and his family hold "six to seven thousand" shares—had been getting "a fair break over the years." He contrasted dividends of about $600,000 with a labor bill he set at 30 million dollars in the past two years. Later, he told reporters:

"I meant a better break on dividends. I feel the company has primarily been run for the benefit of the company."

Gore and two sons would receive a 1½ per cent commission, about $33,000, if the deal goes through. However, the contract between the Florida group and North American provides the necessary SEC approval must be had by July 12 or the deal is off.

Leading the stockholder protests were C. L. McCrae and his attorney, Gilbert Hahn, jr. Also taking part for stockholders was William J. Hughes, representing James O'Donnell and others having about 18,000 shares.

Hughes, speaking of the transit firm's present $2,500,000 unrestricted surplus, declared he though the minority stockholders "would rather use this surplus (to buy in the big block of stock) than let it remain as a pot of gold for the union to shoot at."

Capital Transit's contract with the street railway workers union expires Thursday midnight. Negotiations for a new contract apparently are deadlocked with a strike in prospect.

It was McCrae who charged the proposed sale was a dumping operation turning over the stock to "speculators." He declared the $20 offer inadequate though it is a dollar or more above the current Washington Stock Exchange price for the stock.

Broadwater testified members of his group recently have bought 1050 shares at prices from about 18½ to 20¼. He indicated they might make further purchases if the price were "right."

McCrae read a statement declaring the transit line has cash on hand representing about $20 a share, that the value of the company, as estimated by the Public Utilities Commission, is $90 a share, making a total of $110.

Capital Transit, he said, has paid dividends averaging $1.38 a share in the past 10 years, about 29 per cent of earnings.

Hughes Seeks Delay

Hughes asked for delay until a stockholders meeting could be called to consider bidding for the stock.

Both Capital Transit's President, Edward D. Merrill, and the head of North American, Herbert C. Freeman, testified that no stockholder ever had made a firm offer for the big block of 109,458 shares.

Wolfson and his three brothers, Sam, Saul and Cecil, would acquire a total of 87,958 shares under the deal. Broadwater and Weinstein would buy 5000 each with 11,500 shares going to three others. All are associated in mill and supply, theater, real estate and other ventures and reportedly made a wartime fortune in the Tampa Shipbuilding Co.

Truman Phones Wife On 30th Anniversary

Yesterday was the thirtieth wedding anniversary of President and Mrs. Truman.

The President telephoned his wife, who is spending a summer vacation at their home in Independence, Mo.

Witnesses Before SEC . . .

The Washington Post

C. Leslie McCrae — *Protests*

J. A. B. Broadwater, Doran S. Weinstein — *Want Transit stock as "investment"*

Herndon Boy, 6, Is Polio Victim

The ninth case of poliomyolitis in Greater Washington this year was reported yesterday by the Fairfax County Health Department. County health officials said the patient, a 6-year-old boy who lives near Herndon, was admitted to Children's Hospital June 24. The new ase is Fairfax County's second case of the year.

Carpenters' Strike Reaches Fifth Week

The strike of AFL carpenters and building laborers yesterday extended through four weeks, without any new signs of a break in the stalemate between the strikers and the Master Builders Association. The carpenters seek 10 cents an hour additional pay; the laborers, 15 cents.

There were no new developments yesterday in the strike of AFL bakery drivers, who walked out on June 5 against the city's four major pie-producing firms.

TRANSIT—From Page 1

CTC Strike Vote Predicted

Employes of America, have been negotiating a new contract without success. The union originally asked for a 25-cent-an-hour increase in pay together with fringe benefits which the company says would cost 9 cents per hour more, for a total cost of four million dollars a year. Operators presently get $1.45 an hour.

The company originally suggested changes in CTC-union policy which it said would effect $500,000 in savings for the transit system.

During the intervening weeks, the union negotiators informally offered to recommend rank-and-file acceptance of a flat 10 cents an hour raise if the company would make such an offer. The company, on the other hand, also made an informal offer of 5 cents an hour extra pay if the union would assist in carrying out some $500,000 in economies.

Varied on Board

Last week, both parties suggested arbitration. The union would have all the issues handled by a three-man arbitration board. Union and company would each select one memebr of the board, and the two would then choose the impartial chairman. The transit system countered such a suggestion for a five-man arbitration board, one each to be selected by the disputants, and the other three to be chosen by lot from among outstanding District citizens.

The AFL employes twice went out on strike in 1945 over the issue of wages. The first walkout, a rank-and-file revolt against its local and national leadership, lasted 30 hours, and was called off for a 14-day negotiating truce. The second strike lasted 12 hours, and was ended when President Truman invoked his emergency war powers and had the CTC seized by the Office of Defense Transportation. The dispute, over a demand for 30 cents an hour increase in pay, was settled by a three-man arbitration board which awarded the union 19 cents.

System Paralyzed

Both 1945 walkouts completely tied up the city's streetcar and bus system and both began in the early morning hours during a mass meeting of the membership, such as that called now for Thursday midnight, at Turner's Arena.

Baltimore Markets

Baltimore, June 28 (AP) (USDA)—CATTLE—Receipts, 200, very few buyers in yard and these indifferent; practically nothing sold early; late yesterday afternoon several loads medium and good 456-651 lb. stocker steers, 23.00@24.75; common and medium, 385-851 lbs., 19.35@22.00; inferior and common, 576-854 lbs., 17.50@18.50.

CALVES—Receipts, 125; moderately active on good and choice; slow on others; steady to 1.00 higher advance on good and choice; bulk sales good and choice, 22.00@26.00; top, 26.00; common and medium, 17.00@22.00.

HOGS—Receipts, 400, fairly active; under 300 lb. barrows and gilts steady to 25 cents higher, instances up more; heavier weights and sows mostly steady, but over 450 lb. sows 25 cents off; early sales good and choice 180-225 lb. barrows and gilts, 22.25@22.50; early top, 22.50; 225-260 lbs., 21.75@22.25; 260-300 lbs., 20.75@21.50; 300-400 lbs., 19.00@19.75; over 400 lbs., 18.75 down; 120-140 lbs., 19.50@19.75; 140-160 lbs., 21.25@21.50; 160-180 lbs., 22.00@22.25; sows under 400 lbs. mostly 17.25@17.50, but odd head 200-300 lbs. upward to 18.25; good 400-450 lbs., 16.25@16.50; heavier weights 15.25 down; odd stags 2.00 under price of same weight sows; few lots garbage-fed hogs discounted 2.50@3.00 from price of same weights grain-feds.

SHEEP—Receipts, 50; small lot or so good and choice spring lambs steady at 25.50, the quotable top; ewes scarce, choice shorn quoted steady at up to 9.00.

Fruits and Vegetables

APPLES—Slightly weaker. Maryland and Virginia, bushel baskets. Transparents, U. S. 1s, 2 inch up, 2.50@3.00; poorer low as 1.00.

POTATOES—Slightly stronger Virginia, briefly steady others; 100 lb. sacks, U. S. 1s, and U. S. 1s, size A, Cobblers, unwashed, Eastern Shore Virginia, 2.50@2.75; Western Shore Virginia, 2.50@2.75, mostly 2.50; 50-lb. paper sacks, Cobblers, unwashed, Western Shore Virginia, 1.30@1.50.

SWEET POTATOES—Too few sales to establish market.

Eggs and Poultry

POULTRY—Slightly stronger fryers, about steady others. Receipts liberal. Trading rather slow. Fryers, 3-3½ lbs., 24@26, few higher. Broilers (Leghorns), 2-2½ lbs., mostly 22, few higher. Fowl (colored), mostly 30, few best, 32@33; light weights (Leghorns), too few sales to quote prices.

EGGS—About steady. Receipts light. Demand slow. A, large, 58@59; A, medium, 50@54; B, large, 51@53; current receipts, ungraded, 46@48.

Receipts—Butter, 32,191 lbs.; eggs, 1920 cases.

GRAIN MARKET . . . . . .

FLOUR—Receipts, 10,922 100-lb. sacks.

WHEAT—No. 2 red winter garlicky spot, not quoted; No. 2 red winter garlicky June not quoted; No. 3 red winter garlicky spot not quoted.

WHEAT—Receipts, 76,472 bushels; shipments, 25,665 bushels; stock, 1,905,957 bushels.

CORN—Receipts, 165,683 bushels; shipments, 54,000 bushels; stock, 3,161,856 bushels.

OATS—Receipts, 42,859 bushels; shipments, 685,018 bushels; stock, 370,391 bushels.

HAY—General market steady. Timothy, clover and mixed hay prices not quoted.

STRAW—Market steady. Wheat straw, No. 2, per ton, 15@16.

Chicago Grain

Chicago, June 28 (AP).—A selling wave toward the close of today's Board of Trade session pushed nearly all grain futures below yesterday's close. The selling started in wheat, which earlier in the session had advanced more than a cent.

Wheat started higher, on reports of unwanted rains in the winter wheat section, and carried other grains higher. Until shortly before the close, occasional hedge selling developed mild reactions, but the pressure was moderate until near the close.

At the finish wheat was ⅝ to 1¼ lower. Corn was ⅛ higher to 1⅛ lower, oats were unchanged to ⅝ lower. Rye was ¼ to ¾ lower, soybeans were ¾ to 1¼ lower and lard was 15 to 30 cents a hundredweight lower.

Scattered buying and short covering accounted for the early advance, and after that trading settled down to a moderate pace, with some traders on the sidelines. They were awaiting the announcement by the Department of Agriculture of the mid-June parity prices, to be released after tomorrow's trading.

The range follows:

	Open	High	Low	Close
Wheat—				
July	1.96½	1.97	1.95	1.95⅛-.95
September	1.98½	1.98½	1.96¾	1.96¾-.97
December	2.00¼	2.00¾	1.99¼	1.99¼-½
March	1.98	1.98¾	1.96½	1.96½-¾
May	1.95¾	1.96⅛	1.94	1.94
Corn—				
July	1.33¾	1.34¾	1.33¼	1.33⅝-¾
September	1.25	1.26¾	1.24	1.26¼-½
December	1.16¾	1.17½	1.16	1.16-16⅛
March	1.18¾	1.18¾	1.17⅞	1.17⅞
Oats—				
July	59½	59¾	58¾	59¾
September	59½	59¾	59	59
December	60¾	60¾	60¾	60¾-½
Rye—				
July	1.39½	1.39½	1.38⅞	1.39½
September	1.40½	1.41⅛	1.40½	1.40¾
December	1.43¼	1.44	1.43¼	1.43½
Soybeans—				
July	2.33¾	2.34¾	2.32¾	2.32¾-.33
November	2.05¾	2.06¼	2.04¼	2.04½-¾
December	2.04½	2.05	2.03	2.03¼-⅜
Lard—				
July	11.00	11.00	10.75	10.75
September	11.05	11.05	10.80	10.82-85
October	10.82	10.85	10.55	10.55
November	10.70	10.70	10.50	10.55
December	10.70	10.70	10.42	10.42

Cash Grain

Chicago, June 28 (AP).—WHEAT—No. 2 red, 1.93¾; No. 1 hard, 1.93¼@1.93½; No. 1 yellow hard, 1.93¾.

CORN—No. 1 yellow, 1.39@1.39½; No. 2, 1.39@1.39½; No. 4, 1.33½; No. 5, 1.27¾.

OATS—No. 1 heavy mixed, 63¾@64¼; No. 1 mixed, 62½; No. 3 heavy mixed, 63¼; sample grade heavy mixed, 59½; No. 1 heavy white, 65¼@67¾; No. 1 white, 63¼@63¾; No. 3 heavy white, 65¾.

BARLEY—Nominal: malting, 1.08@1.42; feed, 80@1.06.

SOYBEANS—No. 1 yellow, 2.41@2.41¼, track, Chicago.

Naval Stores

Savannah, Ga., June 28 (AP).—TURPENTINE—35¾; offerings and sales, 320; receipts, 837; shipments, 2424; stock, 3958.

ROSIN—Offerings and sales, none; receipts, 372; shipments, 9; stock, 36,268.

Both prices unchanged.

YOU CAN BANK BY MAIL

at either of our two locations—a simple, prompt, efficient service. Receipts for your deposits are sent you by return mail, together with a new envelope for your next deposit.

Your Account Will Be Welcome!

SECURITY & COMMERCIAL SAVINGS BANK

Member Federal Deposit Insurance Corporation Federal Reserve System

DOWNTOWN
9th & G Sts. N.W.

UPTOWN
1508 K St. N.W.

NOW!

MILWAUKEE
NON-STOP
3 HRS. 30 MIN.

MINNEAPOLIS-ST. PAUL
ONE-STOP
5 HRS. 15 MIN.

Deluxe Martin 2-0-2 Service

HAWAII—3 TRIPS WEEKLY
ALASKA—15 TRIPS WEEKLY
ORIENT—4 TRIPS WEEKLY

SAVE 5%—BUY ROUND TRIPS

Phone: STERLING 9000
or your Travel Agent

NORTHWEST Orient AIRLINES

NO DOWN PAYMENT
OIL • GAS • COAL
(FIRST PAYMENT IN SEPTEMBER)

GAS

Bryant, National and American Boilers. Comprehensive survey made by our heating engineer . . . no obligation.

OIL
FAMOUS
"QUIET HEET" OIL BURNERS
REG. PRICE $325
$269 COMPLETE 3-YEAR GUARANTEE
PRICE INCLUDES
Tank, Burner, Controls, Gauge, Vent Alarm and Oil Filter

COAL

National and American Boilers. The best of equipment at lowest prices.

Shurfire FUEL PRODUCTS INC.

PHONE RA. 0640

3 YEARS TO PAY • IMMEDIATE INSTALLATION

The 1949 Lincolns *—America's Most Distinctive Cars*

have HYDRA-MATIC!

The 1949 LINCOLN COSMOPOLITAN SPORT SEDAN
White side-wall tires, road lamps, and HYDRA-MATIC transmission* optional at extra cost

No gears to shift! No clutch to press! Simple as 1-2-3!

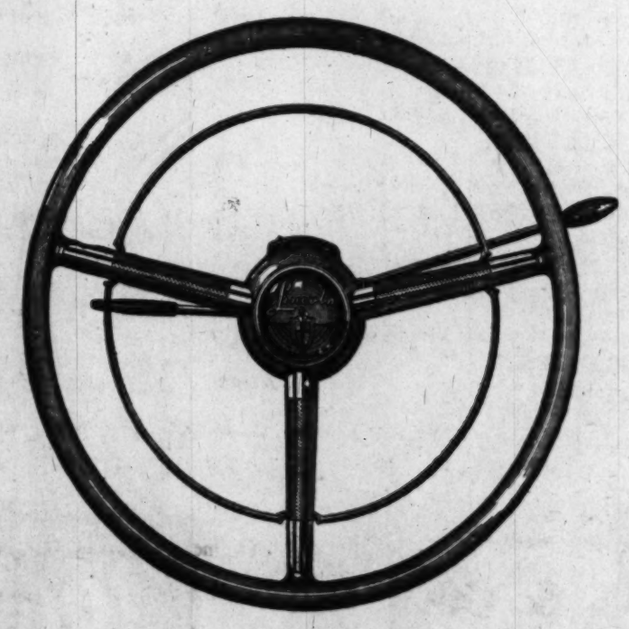

1

START THE ENGINE

just as you always have! But forget about the clutch pedal now! For there isn't any clutch pedal—or any need for one—in a new 1949 Lincoln or Lincoln Cosmopolitan with HYDRA-MATIC transmission!*

2

SET THE "DRIVE"!

There's a handy "Drive Selector" in place of the gearshift. With a touch of a finger, set it at the "Drive" position. No groping for a gearshift, no delay for shifting! Your HYDRA-MATIC transmission does all the shifting for you *automatically!* Then . . .

3

STEP ON THE ACCELERATOR

and away you go—with a smooth, sweeping surge of power! To slow down or stop, just step on the brake. That's how simple it is to drive any new 1949 Lincoln or Lincoln Cosmopolitan—with HYDRA-MATIC transmission!

SPECIAL NEW "SALON STYLING"

Lincoln now proudly presents the most beautifully fashioned automobile interiors in the world! All with superb new tailoring . . . completely new upholstery fabrics . . . smart new body colors . . . and exclusive, new "Salon Styling" that makes the 1949 Lincolns more than ever America's *most distinctive* fine cars —*inside* and *out!* Come see them today.

Lincoln invites you to come in for a thrilling HYDRA-MATIC demonstration

MAYFLOWER MOTORS, INC.
1125 15th Street N.W.
Washington, D. C. REpublic 0303

MOORE-DAY MOTORS, INC.
4400 Connecticut Avenue N.W.
Washington, D. C. ORdway 5500

MONTGOMERY-STUBBS MOTORS, Inc.
1200 East-West Highway
Silver Spring, Maryland SHepherd 8040

GRADY MOTORS, INC.
7809 Wisconsin Ave.
Bethesda, Maryland OLiver 7400

SHIRLINGTON MOTOR COMPANY, Inc.
2790 S. Arlington Mill Drive
Arlington, Virginia OVerlook 4000
Shirlington Business Center

Judith Coplon Hated U. S., Prosecutor Says in Summation

COPLON—From Page 1

girl who hates many people and many things.

"Above all they found a girl who hated the United States Government.

Quotes Palmer's Words

"And no truer words were ever spoken," he flung into Palmer's face, "that when defense counsel said this case should be not the Government versus Judith Coplon but Judith Coplon versus the Government!

"They found precisely what they wanted. They found a girl instilled with hate against the United States and willing to sell out her country. A girl with courage of a kind, a girl who wouldn't be frightened in dark alleys . . ." he smashed hard on the words: "They found a clever spy."

The 6-foot prosecutor used his heaviest bludgeon against the central defense contention: that the 28-year-old Miss Coplon was seeing Valentin Gubitchev, the Russian UN engineer with whom she was arrested, not as a spy but as a girl in love.

She had admitted to nights in Washington apartments and out-of-town hotels with the Government attorney Shapiro at a time she says she was deeply in love with Gubitchev in a kissless romance. But she denied "fornication" with Shapiro.

"This girl fresh and fragrant yet in the presence of her mother!" Palmer had shouted earlier in the day.

Kelley's phrases rang back.

"Mr. Palmer from the first day of this trial has used the expression 'this little girl.' He tells how 'naive' she is. He says she wanted to strip her soul bare—then for 45 minutes hurls epithets at me that I brought out 'filth.'

"You may be sure that the visits to the hotels, the visit New Year's Eve in a friend's apartment when she says she got drunk and passed out, also the visits to Shapiro's apartment on R st. would not have been brought out by me if Judith Coplon had not said that she loved Gubitchev.

Accuses Her of "Monstrous Lie"

"Having told the monstrous lie, it became my duty to bring these other facts before you. I did not enjoy it.

"But it was Judith Coplon who did this, not I.

"Defense counsel charges that we killed Miss Coplon's father (who has died since his daughter's arrest), that we are imperilling her mother.

"Why didn't Judith Coplon think of her mother when she was standing in the lobby of a hotel in Baltimore waiting for Shapiro? Why didn't she think of her mother when she was in Shapiro's apartment?

"Why didn't she think of her father and mother when she sold out her country to Russia!

"That was the time to think of her home and parents, and not this bellowing from defense counsel, "Breathes there a man with soul so dead . . .'

"She should have thought of her mother and father before she gave herself mind, body and soul to Russia.

"That agile little mind which worked so quickly. First denying about Shapiro, then the 'I was there but there was no fornication, I didn't go to sleep.'

"Then she gets off the witness stand and goes into a huddle with the non magi mind," the prosecutor said, turning scornfully to Palmer, "comes back on the witness stand the next day and says 'I sent him out of the room, he spent the night in another room.'

"Ladies and Gentlemen of the jury, if she sent him out of the room, why didn't she go to sleep?"

The prosecutor leaned slightly towards the jury:

"She said to me, 'What do you mean by breakfast in bed?' A Barnard College graduate who didn't understand what was meant by 'breakfast in bed.'

"The Affair Shapiro"

"The affair Shapiro—consider it! Its importance is that it proves her to be lying in her teeth when she says she was in love with Gubitchev.

"If you find that she was lying when she says she was in love with Gubitchev, as you will find, as you must find if you look at the facts . . ." his voice rose to a climax . . . "If you find she was lying then there can be no lawful explanations for her cavortings with this man. Ask yourself the question, 'Why did she meet Gubitchev?' Having done that, you've solved this case!"

Earlier, Palmer had charged that Miss Coplon was the victim of a giant conspiracy.

"The reputation these prosecutors make here," he shouted, "they expect to carry into the outside world and make the lucre which all of us seek."

The Government was not satisfied, he said, with the 35 years to which Miss Coplon could be sentenced in New York when her trial comes up there on the charge of conspiracy to commit espionage.

"They wanted 13 more years of her life to feed the personal glory of this Nero . . ."

The barrel-shaped defense attorney shot out an arm towards Assistant Prosecutor Raymond P. Whearty, who is also first assistant to the assistant attorney general in charge of the criminal division in the Justice Department.

" . . . To feed the personal glory of this Nero so he could become a Tom Clark!" And maybe President of the United States, Palmer added later.

Whearty, a Government career man who was once Miss Coplon's immediate boss and once got her a raise, merely looked quietly over his tortoise shell glasses at the defense attorney.

But Kelley, when the time came for his summation, finally unloosed the feeling which seems to have been caged up in him for weeks of the trial.

Turning to Palmer, sitting two feet from him, the towering prosecutor exclaimed scornfully:

"All the venom that can be brought up from an evil mind has appeared in this trial.

"Tale of Hate and Passion"

"He dug deep," he went on, glaring at the defense lawyer, "to find epithets sufficient to describe myself and my asociates, to tell you we had betrayed our trust, had taken part in a conspiracy to frame this defendant.

"If you believe that, ladies and gentlemen, in Heavens' name acquit her and go directly to a grand jury and indict us!

"This tale of hate and passion, charging everyone from the Attorney General on down in a 'plot' to frame the defendant. Challenging the integrity of everyone who had anything to do with this case. In his invective he so freely hurled against Mr. Whearty and myself, Mr. Palmer reached the heights. He took liberties seldom taken with a fellow barrister, . . . describing my face and the hate he allegedly found there.

"He said we took liberties which, if they had been taken in Germany and Russia, we would have been hanged. I wonder what would happen to Judith Coplon if she had been in Russia and had betrayed Russia.

"Mr. Archibald Palmer has done a splendid job of trying everybody but the defendant.

"They're all out of step but Judy, everyone is a liar but Judy."

The prosecutor's voice bit down:

"Why wouldn't she look at you, the jury, when I asked her to. Why did she insist on looking at me. 'Look at your jury,' I kept repeating at her . . . Why wouldn't she?

"Because somewhere it would show in her face that she wasn't telling the truth, somewhere would have shown something that would have told, an expression, a twitch.

"She's a Clever Girl"

"Yet from her came the greatest stream of invective I've ever heard from womankind.

"She's a clever girl. The Russians knew what they were getting—but she couldn't look at 12 of her neighbors, you of the jury."

Kelley reached for a glass of water and took a swallow:

"And she would now have you believe that she was cornered into this in some kind of conspiracy.

"She would now have you believe Shapiro was part of a conspiracy starting with the Attorney General.

"And fantasy of all fantasies of this seven-headed defense is the suggestion that Gubitchev himself is a counter-agent working for the FBI!"

Final arguments for the prosecution had been opened in the morning by Assistant Prosecutor Whearty in a quiet conversational manner that in its way was as dramatic as the explosions and shirt-sleeve emotion which were to follow.

For Raymond Whearty, a soft-mannered man, a man who had devoted his life to Government service, is in a way one of the most tragic figures in the courtroom.

It was he who was once Miss Coplon's chief in the Department of Justice, who helped give her a luncheon as a sendoff for a European trip, who called her "Judy" . . . in the days when it would have seemed a fantastic thought that he would one day be her prosecutor.

From this prosecution he had asked to be excused because he "felt a degree of relationship there." He was told to "go ahead and do his duty" and did so, he has testified under oath, only because he believed the defendant guilty, "beyond a reasonable doubt," of spying against her country.

Resigned to Invective

For weeks he has sat, quiet and resigned, under a barrage of invective hurled against him by Defense Attorney Palmer to the effect that he "created" this case.

"Ladies and gentlemen of the jury," he began yesterday, as if he were talking to them in a living room, "we've come a long way—10 weeks in a trial we thought would last 10 days. Now we have come to that part of a case to which every lawyer looks forward—looks forward with anticipation and with some apprehension.

"This is a deadly serious case," he continued, his voice never raising itself higher than was necessary just to be heard. "This is the first case in which an employe of the Department of Justice has been charged with a charge of this sort.

"It is deadly serious to the Government and to the defendant. It is not a laughing matter. It is not a farce."

He said there was no question but that the various papers with which Miss Coplon's purse was filled the night of her arrest with Gubitchev March 4—including 34 confidential FBI slips— had been taken.

"So that the case narrows down to an operation of the mind—what was her purpose in taking them?"

He took up, and countered with prosecution claims, various defense explanations for the presence of the papers in the purse: that some were for use in a civil service exam, some for a novel Miss Coplon was writing and so on.

"Smokescreen . . . absolutely hocus-pocus . . . too silly even to waste time with . . . false and fictitious, created out of whole cloth . . . part of an act . . ." he went down the line and applied his conclusions to a set of contentions the defense has put forward.

He closed, again addressing the jury in quiet-mannered tones:

"This is a matter for your conscience. I have never yet asked a jury to find a defendant guilty. I have asked a jury only to do that which before their God and their conscience they can justify—and I ask this jury to do that."

The whirring frenzy of speech and gesture that followed from Palmer was about as startling a contrast as one could imagine.

"Friends and neighbors," he addressed the jury from his podium on the clerk's platform, opening the Bible and clasping it to his breast:

"I read to you from St. Matthew's:

"Judge not that ye be not judged. For with what judgment ye judge, ye shall be judged: and with that measure ye mete, it shall be measured to you again."

The defense attorney's voice has certainly been fluent throughout the weeks of trial but there was a markedly different quality in it yesterday: stentorian, more booming, the words more rounded and resonant, the words of a man in the full flow of a major address, not just objecting in a courtroom in the manner of an irate attorney.

The Mote and the Beam

"And why beholdest thou the mote that is in thy brother's eye," he continued from St. Matthew.

See COPLON, Page 19, Column 5

GIVE YOUR CHILD THE SECURITY OF A HOME OF YOUR OWN

That little child of yours will grow up in a happier atmosphere in a home of your own. Eliminate rental worries, frequent moving, undesirable rental conditions by choosing the home you want. If you have the down payment—see us for a direct-reduction home loan!

NORTHWESTERN Federal SAVINGS & LOAN ASSN.
1337 G Street N.W.
RE. 5262
Branch: Takoma Park

Dapper Duncan says:

Look in the Yellow Pages
your Classified Telephone Directory—
for BARBERS
SHOES
CLEANERS & DYERS
OR ALMOST ANYTHING ELSE

Wouldn't you rather drink Four Roses?

Fine Blended Whiskey. 90.5 proof. 60% grain neutral spirits. Frankfort Distillers Corp., N.Y.C.

New Small Estate Near Rockville

on 1 acre, high, healthy elevation and convenient to grade school, high school, shopping and churches.

$8750
VETERAN APPROVED
Low cash payment
Monthly payments
LIKE RENT
Including taxes and insurance

Williamsburg Colonial, masonry construction, containing living room with fireplace and picture window, combination dining room and kitchen with picture window, two bedrooms and bath, automatic oil heat, all conveniences. Sold only to approved purchasers.

W. C. AND A. N. MILLER
DEVELOPMENT COMPANY
Builders and Developers of Wesley Heights, Sumner and Spring Valley
4830 Mass. Ave. OR. 4464; Evenings, NO. 3468

For tops in early morning listening, hear Mark Evans, Claude Mahoney and Eddie Gallaher on WTOP, Washington Post station

Vacation NOW in gay, enchanting South America

Save 25% UP TO

Now! New, low-fare tourist class service . . . fly by giant, 4-engine Clippers to "near-by" exotic lands, for the lowest fares in history. You save 25%.*

RIO —city of sun, sea and samba—is an international playground, the year 'round. 31 hours from New York by Clipper. Tourist ticket includes an overnight in PAA's luxurious, air-conditioned Guest House in Belém. One-way tourist fare is $360. You save $100.

MONTEVIDEO has ultra-modern hotels, open-air theatres, a famous casino . . . will win an everlasting place in your heart. One-way tourist fare from New York is only $443. You save $100.

BUENOS AIRES —the "Paris of South America," little more than a day from New York by new "tourist" service, $450 one way. You save $99.

SANTIAGO 1,700 ft. high in the Andes. Ski, if you like, from a luxurious chalet. Taste wonderful, different foods at wonderful prices. One-way tourist fare from Miami is $364. You save $120.

LIMA Overnight, you find the charm of old-world Spain. In this city of flowers you can live like a king at low cost. One-way tourist fare from Miami is $240. You save $79.

● Go now—South America is more delightful than ever. Choose your favorite climate: blossoming tropical cities kept springlike by their altitude . . . or more southern countries for brisk autumn days. Swim in the Atlantic or Pacific. Ski in the snow-capped Andes.

Wherever you go you'll find the perfect setting for a colorful, inexpensive stopover . . . friendly people . . . English spoken everywhere. And hotel rates are a fraction of what you'd pay in the U. S. A., due to favorable rates of exchange.

Two weeks give you ample time to visit several countries . . . because you can go and return swiftly with an airline system that has over 20 years' experience in South America.

Make reservations now. Call your Travel Agent or the nearest Pan American office.

*Trade Mark, Pan American Airways, Inc.

REpublic 5700
Ticket Office:
1109 Connecticut Avenue

PANAGRA — PAN AMERICAN-GRACE AIRWAYS
PAN AMERICAN — PAN AMERICAN WORLD AIRWAYS

Here's HOW to make your drinks COST LESS and taste BETTER!

Do You Drink Bourbon?

Then PLEASE try this suggestion!

If you think all bourbons are alike, here's how to prove you're wrong in a hurry! Buy a bottle of any of Sam Eig's exclusive Straight Kentucky Bourbons.. Mix one of your regular drinks with an ordinary brand of bourbon. Taste it. Now, mix another bourbon drink with one of Sam Eig's exclusive brands of Kentucky Bourbon. BUT—please use only ONE HALF as much bourbon in your jigger. As soon as you sip your drink, you'll be amazed to find that your drink will actually TASTE better—YET, you will have used only ONE HALF AS MUCH bourbon in mixing your drink.

There's a darn good reason why Eig's exclusive bourbons taste better and go further. The reason is simply this: Eig's exclusive brands of bourbons come direct from Kentucky distillers who have had generations of experience in the distilling of fine whiskies. These men are not so much interested in how much they can get out of a bushel of grain as they are in producing a fine, rich, mellow whiskey! Try one of Eig's exclusive bourbons. You'll be convinced that there isn't a better buy anywhere!

Use half as much with Eig's Bourbons

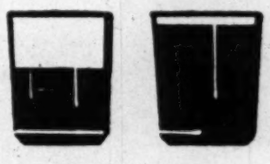

You need twice as much with ordinary Bourbons

Owensboro Club
KENTUCKY STRAIGHT
Bourbon Whiskey
86 Proof
$2.69 FIFTH
$31.75 a case

All of Eig's Exclusive Bourbons are extra rich in Body—Taste MUCH Better!

MAMMOTH CAVE 100 proof, bottled-in-bond Straight Kentucky Bourbon	fifth	$4.95	case $56.95
MELLOW BOND 100 proof, bottled-in-bond Straight Kentucky Bourbon	fifth	$3.99	case $46.95
MEDLEY BROS. 100 proof, bottled-in-bond Straight Kentucky Bourbon	fifth	$4.49	case $52.95
SAM EIG'S SPECIAL SELECTION 100 proof, Rye and Bourbon bottled-in-bond	fifth	$4.49	case $52.95
OLD ART 8 years old 100 proof, bottled-in-bond Straight Kentucky Bourbon	fifth	$5.49	case $65.00
BOURBON DEW 90 proof, Kentucky Straight Bourbon	fifth	$3.39	case $39.25

Closed Monday, July 4. Open This Saturday until 11 P. M.

EIG'S MOTTO: DON'T SELL IT UNLESS IT'S TOP QUALITY AT A LOWER PRICE!

Eig's Liquors for economy
5416 GEORGIA AVE. N. W.
THE HOME OF THE BEST KENTUCKY BOURBONS

SEC—From Page 1

Minority Interests Seek CTC Control

nine—especially into Louis E. Wolfson, 37-year-old former football star who is the key man—and found "we would be extraordinarily lucky to get Mr. Wolfson."

He said he found Wolfson "a very honorable man" who has "done extremely well" in business. He added that "somebody needs to take hold of" Capital Transit.

Asked to explain, Gore said he didn't think the stockholders—he and his family hold "six to seven thousand" shares—had been getting "a fair break over the years." He contrasted dividends of about $600,000 with a labor bill he set at 30 million dollars in the past two years. Later, he told reporters:

"I meant a better break on dividends. I feel the company has primarily been run for the benefit of the company."

Gore and two sons would receive a 1½ per cent commission, about $33,000, if the deal goes through. However, the contract between the Florida group and North American provides the necessary SEC approval must be had by July 12 or the deal is off.

Leading the stockholder protests were C. L. McCrae and his attorney, Gilbert Hahn, jr. Also taking part for stockholders was William J. Hughes, representing James O'Donnell and others having about 18,000 shares.

Hughes, speaking of the transit firm's present $2,500,000 unrestricted surplus, declared he though the minority stockholders "would rather use this surplus (to buy in the big block of stock) than let it remain as a pot of gold for the union to shoot at."

Capital Transit's contract with the street railway workers union expires Thursday midnight. Negotiations for a new contract apparently are deadlocked with a strike in prospect.

It was McCrae who charged the proposed sale was a dumping operation turning over the stock to "speculators." He declared the $20 offer inadequate though it is a dollar or more above the current Washington Stock Exchange price for the stock.

Broadwater testified members of his group recently have bought 1050 shares at prices from about 18½ to 20¼. He indicated they might make further purchases if the price were "right."

McCrae read a statement declaring the transit line has cash on hand representing about $20 a share, that the value of the company, as estimated by the Public Utilities Commission, is $90 a share, making a total of $110.

Capital Transit, he said, has paid dividends averaging $1.38 a share in the past 10 years, about 29 per cent of earnings.

Hughes Seeks Delay

Hughes asked for delay until a stockholders meeting could be called to consider bidding for the stock.

Both Capital Transit's President, Edward D. Merrill, and the head of North American, Herbert C. Freeman, testified that no stockholder ever had made a firm offer for the big block of 109,458 shares.

Wolfson and his three brothers, Sam, Saul and Cecil, would acquire a total of 87,958 shares under the deal. Broadwater and Weinstein would buy 5000 each with 11,500 shares going to three others. All are associated in mill and supply, theater, real estate and other ventures and reportedly made a wartime fortune in the Tampa Shipbuilding Co.

Truman Phones Wife On 30th Anniversary

Yesterday was the thirtieth wedding anniversary of President and Mrs. Truman.

The President telephoned his wife, who is spending a summer vacation at their home in Independence, Mo.

Witnesses Before SEC . . .

The Washington Post

C. Leslie McCrae — *Protests*

J. A. B. Broadwater, Doran S. Weinstein — *Want Transit stock as "investment"*

Herndon Boy, 6, Is Polio Victim

The ninth case of poliomyolitis in Greater Washington this year was reported yesterday by the Fairfax County Health Department. County health officials said the patient, a 6-year-old boy who lives near Herndon, was admitted to Children's Hospital June 24. The new ase is Fairfax County's second case of the year.

Carpenters' Strike Reaches Fifth Week

The strike of AFL carpenters and building laborers yesterday extended through four weeks, without any new signs of a break in the stalemate between the strikers and the Master Builders Association. The carpenters seek 10 cents an hour additional pay; the laborers, 15 cents.

There were no new developments yesterday in the strike of AFL bakery drivers, who walked out on June 5 against the city's four major pie-producing firms.

TRANSIT—From Page 1

CTC Strike Vote Predicted

Employes of America, have been negotiating a new contract without success. The union originally asked for a 25-cent-an-hour increase in pay together with fringe benefits which the company says would cost 9 cents per hour more, for a total cost of four million dollars a year. Operators presently get $1.45 an hour.

The company originally suggested changes in CTC-union policy which it said would effect $500,000 in savings for the transit system.

During the intervening weeks, the union negotiators informally offered to recommend rank-and-file acceptance of a flat 10 cents an hour raise if the company would make such an offer. The company, on the other hand, also made an informal offer of 5 cents an hour extra pay if the union would assist in carrying out some $500,000 in economies.

Varied on Board

Last week, both parties suggested arbitration. The union would have all the issues handled by a three-man arbitration board. Union and company would each select one memebr of the board, and the two would then choose the impartial chairman. The transit system countered such a suggestion for a five-man arbitration board, one each to be selected by the disputants, and the other three to be chosen by lot from among outstanding District citizens.

The AFL employes twice went out on strike in 1945 over the issue of wages. The first walkout, a rank-and-file revolt against its local and national leadership, lasted 30 hours, and was called off for a 14-day negotiating truce. The second strike lasted 12 hours, and was ended when President Truman invoked his emergency war powers and had the CTC seized by the Office of Defense Transportation. The dispute, over a demand for 30 cents an hour increase in pay, was settled by a three-man arbitration board which awarded the union 19 cents.

System Paralyzed

Both 1945 walkouts completely tied up the city's streetcar and bus system and both began in the early morning hours during a mass meeting of the membership, such as that called now for Thursday midnight, at Turner's Arena.

YOU CAN BANK BY MAIL

at either of our two locations—a simple, prompt, efficient service. Receipts for your deposits are sent you by return mail, together with a new envelope for your next deposit.

Your Account Will Be Welcome!

SECURITY SAVINGS & COMMERCIAL BANK
Member
Federal Deposit Insurance Corporation
Federal Reserve System

DOWNTOWN
9th & G Sts. N.W.

UPTOWN
1308 K St. N.W.

NOW!

MILWAUKEE
NON-STOP
3 HRS. 30 MIN.
MINNEAPOLIS-ST. PAUL
ONE-STOP
5 HRS. 15 MIN.
Deluxe Martin 2-0-2 Service
HAWAII—3 TRIPS WEEKLY
ALASKA—15 TRIPS WEEKLY
ORIENT—4 TRIPS WEEKLY
SAVE 5%—BUY ROUND TRIPS
Phone: STERLING 9000
or your Travel Agent
NORTHWEST Orient AIRLINES

NO DOWN PAYMENT
OIL • GAS • COAL
(FIRST PAYMENT IN SEPTEMBER)

GAS
Bryant, National and American Boilers. Comprehensive survey made by our heating engineer . . . no obligation.

OIL
FAMOUS
"QUIET HEET" OIL BURNERS
REG. PRICE $325
$269 COMPLETE 3-YEAR GUARANTEE
PRICE INCLUDES
Tank, Burner, Controls, Gauge, Vent Alarm and Oil Filter

COAL
National and American Boilers. The best of equipment at lowest prices.

Shur-fire FUEL PRODUCTS INC.
PHONE RA. 0640
3 YEARS TO PAY • IMMEDIATE INSTALLATION

Baltimore Markets

Baltimore, June 28 (AP) (USDA)—CATTLE—Receipts, 200, very few buyers in yard and these indifferent; practically nothing sold early; late yesterday afternoon several loads medium and good 456-851 lb. stocker steers, 23.00@24.75; common and medium, 385-851 lbs., 19.35@22.00; inferior and common, 376-854 lbs., 17.50@18.50.

CALVES—Receipts, 125; moderately active on good and choice; slow on others; steady to 1.00 higher advance on good and choice; bulk sales good and choice, 22.00@26.00; top, 26.00; common and medium, 17.00@22.00.

HOGS—Receipts, 400, fairly active; under 300 lb. barrows and gilts steady to 25 cents higher, instances up more; heavier weights and sows mostly steady, but over 450 lb. sows 25 cents off; early sales good and choice 180-225 lb. barrows and gilts, 22.25@22.50; early top, 22.50; 225-260 lbs., 21.75@22.25; 260-300 lbs., 20.75@21.50; 300-400 lbs., 19.00@19.75; over 400 lbs., 18.75 down; 120-140 lbs., 19.50@19.75; 140-160 lbs., 21.25@21.50; 160-180 lbs., 22.00@22.25; sows under 400 lbs. mostly 17.25@17.50, but odd head 200-300 lbs. upward to 18.25; good 400-450 lbs., 16.25@16.50; heavier weights 15.25 down; odd stags 2.00 under price of same weight sows; few lots garbage-fed hogs discounted 2.50@3.00 from price of same weights grain-feds.

SHEEP—Receipts, 50; small lot or so good and choice spring lambs steady at 25.50, the quotable top; ewes scarce, choice shorn quoted steady at up to 9.00.

Fruits and Vegetables

APPLES—Slightly weaker. Maryland and Virginia, bushel baskets, Transparents, U. S. 1s, 2 inch up, 2.50@3.00; poorer low as 1.00.

POTATOES—Slightly stronger Virginia, briefly steady others; 100 lb. sacks, U. S. 1s, and U. S. 1s, size A, Cobblers, unwashed, Eastern Shore Virginia, 2.50@2.75; Western Shore Virginia, 2.50@2.75, mostly 2.50; 50-lb. paper sacks, Cobblers, unwashed, Western Shore Virginia, 1.30@1.50.

SWEET POTATOES—Too few sales to establish market.

Eggs and Poultry

POULTRY—Slightly stronger fryers, about steady others. Receipts liberal. Trading rather slow. Fryers, 3-3½ lbs., 24@26, few higher. Broilers (Leghorns), 2-2¼ lbs., mostly 22, few higher. Fowl (colored), mostly 30, few best, 32@33; light weights (Leghorns), too few sales to quote prices.

EGGS—About steady. Receipts light. Demand slow. A, large, 58@59; A, medium, 50@54; B, large, 51@53; current receipts, ungraded, 46@48.

Receipts—Butter, 32,101 lbs.; eggs, 1920 cases.

GRAIN MARKET

FLOUR—Receipts, 10,922 100-lb. sacks.

WHEAT—No. 2 red winter garlicky spot, not quoted; No. 2 red winter garlicky June not quoted; No. 3 red winter garlicky spot not quoted.

WHEAT—Receipts, 76,472 bushels; shipments, 25,665 bushels; stock, 1,905,987 bushels.

CORN—Receipts, 188,683 bushels; shipments, 84,000 bushels; stock, 3,161,636 bushels.

OATS—Receipts, 42,859 bushels; shipments, 665,013 bushels; stock, 370,391 bushels.

HAY—General market steady. Timothy, clover and mixed hay prices not quoted.

STRAW—Market steady. Wheat straw, No. 2, per ton, 15@16.

Chicago Grain

Chicago, June 28 (AP).—A selling wave toward the close of today's Board of Trade session pushed nearly all grain futures below yesterday's close. The selling started in wheat, which earlier in the session had advanced more than a cent.

Wheat started higher, on reports of unwanted rains in the winter wheat section, and carried other grains higher. Until shortly before the close, occasional hedge selling developed mild reactions, but the pressure was moderate until near the close.

At the finish wheat was ⅝ to 1¼ lower. Corn was ⅛ higher to 1⅛ lower, oats were unchanged to ⅝ lower. Rye was ¼ to ¾ lower, soybeans were ¾ to 1¼ lower and lard was 15 to 30 cents a hundredweight lower.

Scattered buying and short covering accounted for the early advance, and after that trading settled down to a moderate pace, with some traders on the sidelines. They were awaiting the announcement by the Department of Agriculture of the mid-June parity prices, to be released after tomorrow's trading.

The range follows:

	Open	High	Low	Close
Wheat—				
July	1.96½	1.97	1.95	1.95⅛-.95
September	1.98½	1.98½	1.96¾	1.96¾-.97
December	2.00¼	2.00¾	1.99½	1.99½-½
March	1.98	1.98¾	1.96½	1.96½-¾
May	1.95¾	1.96¼	1.94	1.94
Corn—				
July	1.33¼	1.34¾	1.33¼	1.33⅞-¾
September	1.26	1.26¾	1.26	1.26¼-⅛
December	1.16¾	1.17½	1.16	1.16-16⅛
March	1.18¾	1.18¾	1.17⅛	1.17⅛
Oats—				
July	59½	59¾	58¾	59¾
September	59½	59¾	59	59
December	60¾	60⅞	60¾	60¾-½
Rye—				
July	1.39½	1.39½	1.38⅞	1.39½
September	1.40½	1.41½	1.40½	1.40¾
December	1.43¼	1.44	1.43¼	1.43½
Soybeans—				
July	2.33¾	2.34¾	2.32¾	2.32¾-33
November	2.05¾	2.06¼	2.04½	2.04½-¾
December	2.04½	2.05	2.03	2.03¼-⅜
Lard—				
July	11.00	11.00	10.75	10.75
September	11.05	11.05	10.80	10.82-85
October	10.82	10.85	10.55	10.55
November	10.70	10.70	10.50	10.55
December	10.70	10.70	10.42	10.42

Cash Grain

Chicago, June 28 (AP).—WHEAT—No. 2 red, 1.93¾; No. 1 hard, 1.93¼@1.93½; No. 1 yellow, hard, 1.93¾.

CORN—No. 1 yellow, 1.39@1.39½; No. 2, 1.39@1.39¼; No. 4, 1.33½; No. 5, 1.27¾.

OATS—No. 1 heavy mixed, 63¾@64¼; No. 1 mixed, 62½; No. 3 heavy mixed, 63¼; sample grade heavy mixed, 59½; No. 1 heavy white, 65¼@67¾; No. 1 white, 63¼@63¾; No. 3 heavy white, 63¾.

BARLEY—Nominal: malting, 1.08@1.42; feed, 80@1.06.

SOYBEANS—No. 1 yellow, 2.41@2.41¼, track, Chicago.

Naval Stores

Savannah, Ga., June 28 (AP).—TURPENTINE—36¾; offerings and sales, 320; receipts, 837; shipments, 2424; stock, 3958.

ROSIN—Offerings and sales, none; receipts, 372; shipments, 3; stock, 30,268.

Rosin prices unchanged.

The 1949 Lincolns *—America's Most Distinctive Cars*

have HYDRA-MATIC!

The 1949 LINCOLN COSMOPOLITAN SPORT SEDAN
White side-wall tires, road lamps, and HYDRA-MATIC transmission* optional at extra cost

No gears to shift! No clutch to press! Simple as 1-2-3!

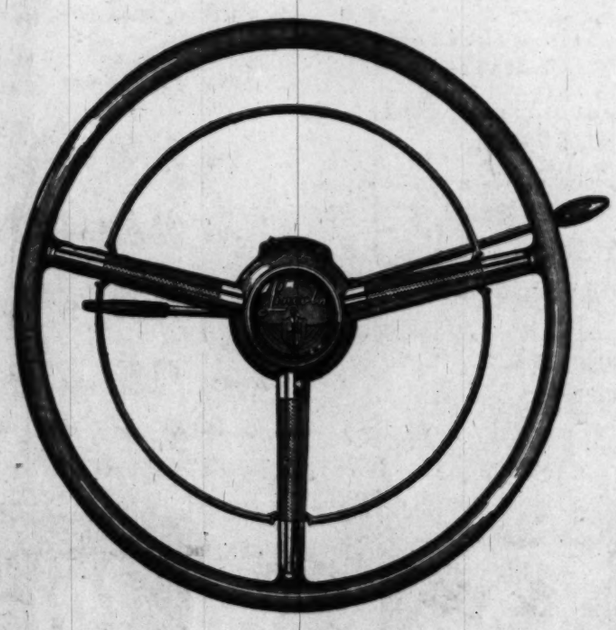

1

START THE ENGINE

just as you always have! But forget about the clutch pedal now! For there isn't any clutch pedal—or any need for one—in a new 1949 Lincoln or Lincoln Cosmopolitan with HYDRA-MATIC transmission!*

2

SET THE "DRIVE"!

There's a handy "Drive Selector" in place of the gearshift. With a touch of a finger, set it at the "Drive" position. No groping for a gearshift, no delay for shifting! Your HYDRA-MATIC transmission does all the shifting for you *automatically!* Then . . .

3

STEP ON THE ACCELERATOR

and away you go—with a smooth, sweeping surge of power! To slow down or stop, just step on the brake. That's how simple it is to drive any new 1949 Lincoln or Lincoln Cosmopolitan—with HYDRA-MATIC transmission!

SPECIAL NEW "SALON STYLING"

Lincoln now proudly presents the most beautifully fashioned automobile interiors in the world! All with superb new tailoring . . . completely new upholstery fabrics . . . smart new body colors . . . and exclusive, new "Salon Styling" that makes the 1949 Lincolns more than ever America's *most distinctive* fine cars —*inside* and *out!* Come see them today.

Lincoln invites you to come in for a thrilling HYDRA-MATIC demonstration

MAYFLOWER MOTORS, INC.
1125 15th Street N.W.
Washington, D. C. REpublic 0303

MOORE-DAY MOTORS, INC.
4400 Connecticut Avenue N.W.
Washington, D. C. ORdway 5500

MONTGOMERY-STUBBS MOTORS, Inc.
1200 East-West Highway
Silver Spring, Maryland SHepherd 8040

GRADY MOTORS, INC.
7809 Wisconsin Ave.
Bethesda, Maryland OLiver 7400

SHIRLINGTON MOTOR COMPANY, Inc.
2790 S. Arlington Mill Drive
Arlington, Virginia OVerlook 4000
Shirlington Business Center

DiMaggio Returns, Hits Homer, Yankees Win; 5-4

This Morning

—With Shirley Povich

THIS LAD, Sonny Boy West, must be the finest piece of fistic property incubated in Washington since George Abrams moved up to get two shots at the middleweight title. Understandingly enough, New York talent scouts are eager to get their hooks into a lightweight who can throw his fists like Sonny Boy.

Chick Wergeles, manager of Beau Jack, stood on the fringe of the meager ringside crowd at Griffith Stadium the other night and was properly impressed as he watched West make a chopping block of one Topper Underwood, a tough little tyke from West Virginia.

POVICH

Sonny Boy couldn't quite put Underwood away, but he had him down a couple of times and hit him with everything except the Federal amusement tax. "He's pure gold for the first fight manager who can get him into New York," said Wergeles. "The first time he shows in the Garden, they'll want more of him."

The trouble is, Wergeles pointed out, that the managers who have the top lightweights are no dopes. "Why should they put their boys in with a kid like West and get them knocked off? They'll shy off."

YOUNG WEST has come a long way in the two years since he started out as a 17-year-old hanger-on in the local gyms, working out with the likes of Smuggy Hursey. Unlike most of the kids, he never trifled with the amateur fights but went in there to pick up some purses immediately. Few prelim kids ever came along so fast.

Within 18 months, the N. B. A. had him rated sixth among the lightweights. He licked a sturdy 136-pounder named Johnny Williams at Baltimore and the N. B. A. people were impressed. Sonny Boy is, indeed, on the flashy side, with his habit of throwing sharp punches from all directions and he moves smartly, in or out.

He got licked a while back by Doug Radford, one of the better lightweights, but Sonny Boy was having managerial troubles in that period. That night he was both an uninteresting and uninterested fighter. Under the happier management of his new sponsor, Francis De Leon, he's eager again. He stopped Herbie Jones in two rounds. Johnny Bratton, the good Chicago lightweight, required nine rounds for that feat.

IF, AS HERALDED, a recession is setting in for this country, then there is apt to be more activity in the prize ring industry. Traditionally, when times are tough and jobs are not as plentiful, more youngsters turn to their fists as a means of livelihood. That happens in all divisions, but particularly among the heavyweights is there an anticipation of livelier times.

While the awesome figure of Joe Louis was occupying the heavyweight throne, there was a powerful deterrent for careerists in the heavyweight class. The invincible Louis was too firmly entrenched. But with the ascent of Ezzard Charles to the title, the young heavyweights have not such formidable target to shoot at.

Charles is a mere 181-pounder, who commands none of the respect that did Louis as champion. That fact is certain to inspire young heavyweights with ideas. Louis himself came along in the depression period of 1932 when there was a general scramble for the title which was bouncing around from Carnera to Baer to Braddock. That trio wasn't worrying anybody.

THERE IS A SUSPICION, though, that Charles isn't going to be an easy guy to lick. He came into the title on a bad fight with the ancient Jersey Joe Walcott, but Charles could be exonerated in a great measure for the lack of action in that one. He was meeting a fast-moving guy in Walcott, and uppermost with Charles was winning the title, not essentially by a knockout.

If Charles doesn't reach the stature of a great champion, as he probably won't, he may be an under-rated champ nevertheless. He has lost only 4 of his 59 fights. He killed one man, Sam Baroudi, with a body punch. He's no smaller a champ than was the Jack Dempsey who won the title in 1919, and like Dempsey he could grow up to a 190-pounder.

Certainly neither Lee Savold nor Bruce Woodcock, who are fighting in London for the British version of Charles' title, appears to be the man who can lick Charles. At least, not according to the cross-indexes in the records.

Griffs Lose To A's, 6-1; Alex Kellner Wins 11th

By Morris Siegel
Post Reporter

Even if they had tried to, the Philadelphia Athletics would have found it extremely difficult to lose last night's ball game to the Nats.

They would have had to overcome 10 walks, three errors and a futility which is becoming a Washington trademark. Rather than trying to buck this kind of generosity, the Mackmen took the logical way out, taking advantage of practically every Nat courtesy.

The result was an easy 6-1 victory, one which displeased 7639 Griffith Stadium patriots no little.

It was the fifth straight success for Pitcher Alex Kellner and his 11th of the season, wrapped up on a yield of seven hits, which included two wasted Nat doubles.

The crowd had hardly settled in its seats before the Nat defense put Mickey Haefner in a hole that not even a super-powerful derrick could have extracted him from.

Eddie Robinson and Sam Dente came up with two spiffy errors and these parlayed to two Haefner walks and a single staked Kellner to a 3-0 lead.

That this was sufficient is evidenced in the final score, but the second place Mackmen insisted on tacking on three more runs to their total before the thirty-fourth Nat setback of the season was recorded.

The Nats had Kellner on the ropes three times, but only once were they able to do anything about it, and then it was for only one run, coming at a time when the A's were riding high with a 4-0 bulge.

Two Errors Hurt

Haefner's third defeat was manufactured for him in the first inning. He contributed a wild pitch, two walks and a single to Hank Majeski to expedite it, but the errors of Robinson and Dente were the prime contributing factors.

After Haefner had walked leadoff man Eddie Joost, Taft Wright grounded to Robinson who threw to Dente to force Joost at second. Dente dropped the throw and the gates were opened for a bit of everything.

Ferris Fain grounded out to move both runners up and then Haefner wild-pitched Joost home on the first toss to Chapman, whom he eventually walked. Majeski singled Wright home with the second run of the inning.

Elmo Valo grounded to Robinson and this time Robinson threw wild to Dente, trying to force Majeski at second, and Chapman sprinted across with the third run of the inning.

Haefner, who was aiming for his sixth success, was moved for a pinch-hitter in the fifth and the A's fashioned their fourth run off his first replacement, Lloyd Hittle, on two singles and a walk.

Welteroth In

They climaxed their offensive in the ninth when Paul Calvert, the third of four Nats pitchers, loaded the bases on two walks and a single to remove himself and bring Dick Welteroth to the scene. Nelson Fox saluted him with a two-run single for the fifth and sixth Athletic runs.

The Nats were unable to do anything with the southpawing Kellner for the first three innings and very little after that. Sam Dente started the fourth with the first Nat hit, a double, but got as far as third. In the fifth, Eddie Robinson and Al Kozar singled with no outs, but still no runs came in.

Finally, in the sixth, the Nats charged through with their big run. It took a walk to Dente, a double by Ed Stewart and a long fly by Clyde Vollmer to produce it.

Robinson, who led the Nats in hits with two singles and in errors, with two also, started the ninth with a single, but Hank Majeski interrupted what might have been a stout rally by spearing Al Kozar's hot liner at third base and doubling Robinson off first.

Mark Christman singled and Al Evans drew Kellner's third walk, but Buddy Lewis, batting for Welteroth sent no Nats and all the customers home by flying out.

PHILADELPHIA	AB	R	H	Rbi	O	A	E
Joost, ss.	3	1	0	0	1	2	0
Wright, rf.	5	1	1	1	1	0	0
Fain, 1b.	4	0	0	0	9	0	0
Chapman, cf.	3	2	2	0	4	0	0
Majeski, 3b.	4	1	2	1	2	4	0
Valo, lf.	4	0	0	0	3	0	0
Fox, 2b.	3	0	2	2	4	2	0
Guerra, c.	4	1	0	0	3	0	0
Kellner, p.	5	0	1	0	0	0	0
Totals	35	6	8	4	27	8	0

WASHINGTON	AB	R	H	Rbi	O	A	E
Dente, ss.	3	1	1	0	3	0	1
Stewart, lf.	3	0	1	0	2	0	0
Mele, rf.	4	0	1	0	3	0	0
Vollmer, cf.	4	0	0	1	2	0	0
Robinson, 1b.	4	0	2	0	9	2	2
Kozar, 2b.	4	0	1	0	2	1	0
Christman, 3b.	4	0	1	0	0	3	0
Evans, c.	3	0	0	0	6	0	0
Haefner, p.	1	0	0	0	0	2	0
aSimmons	1	0	0	0	0	0	0
Hittle, p.	0	0	0	0	0	2	0
bWeigel	1	0	0	0	0	0	0
Calvert, p.	0	0	0	0	0	0	0
Welteroth, p.	0	0	0	0	0	2	0
cLewis	1	0	0	0	0	0	0
Totals	33	1	7	1	27	12	3

aFlied out for Haefner in fifth.
bFlied out for Hittle in eighth.
cFlied out for Welteroth in ninth.

PHILADELPHIA	300	001	002	—6
WASHINGTON	000	001	000	—1

TWO-BASE HITS—Dente, Stewart, Mele. Sacrifice—Guerra. DOUBLE PLAYS—Robinson to Dente; Majeski to Fain. LEFT ON BASES—Philadelphia, 13; Washington, 8. BASE ON BALLS—Haefner, 6; Hittle, 2; Kellner, 3; Calvert, 2. STRIKEOUTS—Kellner, 3; Haefner, 4; Hittle, 1. HITS—Haefner, 3 in 5; Hittle, 3 in 3; Calvert, 1 in 0; Welteroth, 1 in 1. WILD PITCH—Haefner. WINNER—Kellner (11-3). LOSER—Haefner (5-3). UMPIRES—Paparella, Hubbard and Berry. TIME—2:30. ATTENDANCE—7639.

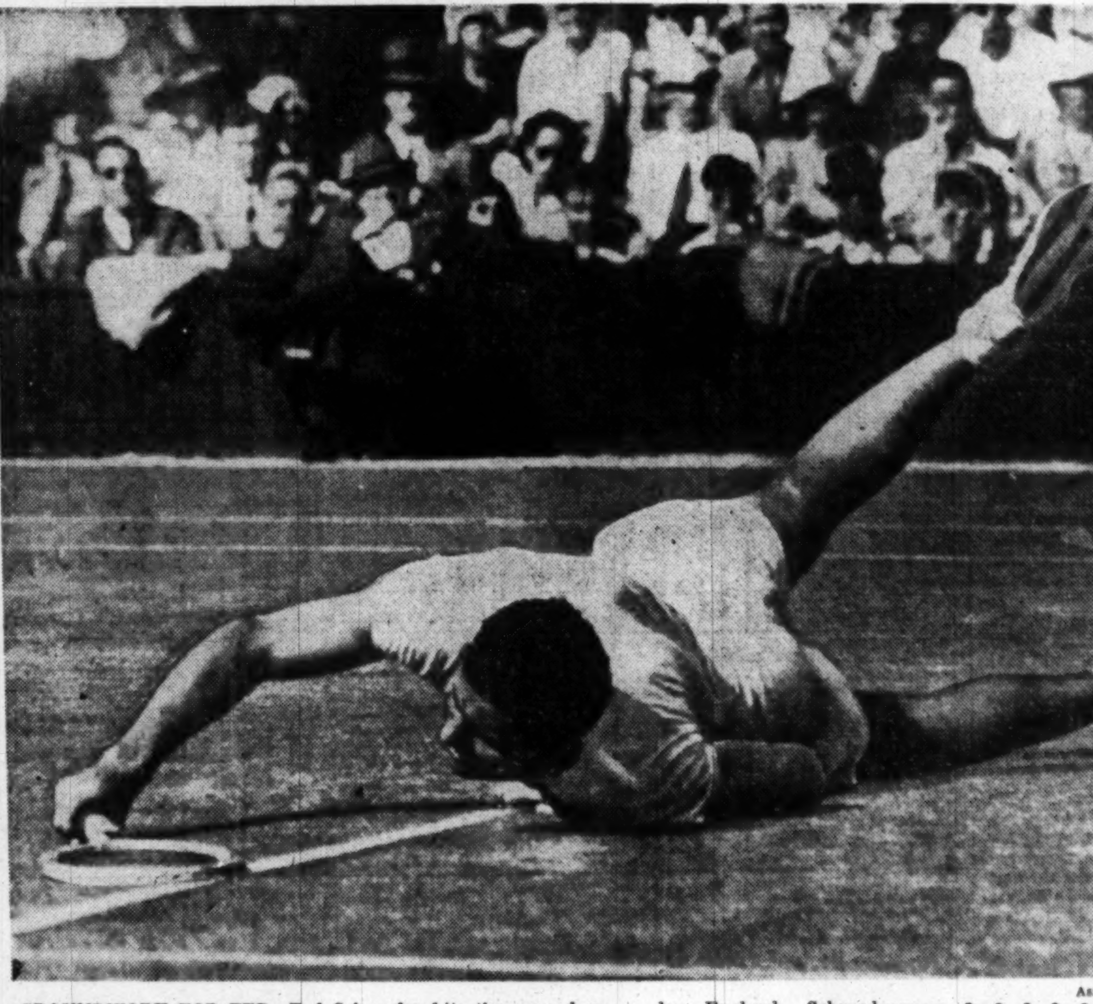

Associated Press Photo

GROUNDWORK FOR TED—Ted Schroeder hits the ground as he dives full length for the ball in a match with Australia's Frank Sedgman in the men's singles championship at Wimbledon, England. Schroeder won, 3—6, 6—8, 6—3, 6—2, 9—7. Schroeder, only American left in the running, meets Eric Sturgess, South Africa, in the semifinals today

Joltin' Joe Celebrates In Victory Over Bosox

Boston, June 28 (AP).—After missing 65 games, Joe DiMaggia celebrated his 1949 debut by homering the New York Yankees into a 5-4 win over the Boston Red Sox tonight before a 36,228 crowd, largest of the Fenway Park season.

Joltin' Joe also handled six chances and ended the game by gathering in Ted Williams' fly with the tying run on third base.

Allie Raynolds, who needed help from Joe Page in the ninth, turned in his eighth win against one defeat.

Sock It in 3d

The elder of the American League's DiMaggios clouted his game-winner into the left field screen against lefty Maurice McDermott with Scooter Rizzuto on base in the third inning.

Young McDermott, who turned in a brilliant performance going down to his first major league setback in three starts, also threw a home-run ball to Hank Bauer with two on in the second inning.

Reynolds, banged for 11 hits, three more than the Yankees totaled, was the victim of Bobby Doerr's sixth homer with none on in the eighth.

That blow, the third to land in the left field screen, aroused the crowd to fever pitch. And it almost boiled over when Matt Batts opened Boston's side of the ninth with a triple to right field.

Fire Extinguished

Birdie Tebbetts, batting for McDermott, singled in Batts with the fourth Boston run, whereupon Page relieved Reynolds, whose only defeat was by the Red Sox, 11-2, on May 1.

The Yankees' highly effective southpaw fireman extinguished the Red Sox hopes by forcing Dom DiMaggio and Johnny Pesky to ground out and Williams to fly to Joe DiMaggio. Lou Stringer, who ran for Tebbetts, was stranded on third base.

The Red Sox' first two runs came over in the fourth when Al Zarilla was passed, to force in Williams, and Batts drove in Doerr with a fly to left.

New York	AB	H	O	A	Boston	AB	H	O	A
Cole'an,2b	5	1	2	2	DiMag'o,cf	4	0	4	0
Rizzuto,ss	4	1	4	3	Pesky,3b	5	2	1	3
Henri'h,1b	4	0	7	2	Williams,lf	5	2	2	0
DiMa'o,cf	3	2	6	0	Stephe's,ss	4	1	2	4
Berra,c	4	0	4	1	Doerr,2b	3	1	1	1
Johns'n,3b	3	0	0	1	G'dman,1b	4	2	4	1
Lindell,lf	3	1	4	0	Zarilla,rf	3	6	1	0
Woodl'g,lf	0	0	0	0	Batts,c	5	1	9	0
Bauer,rf	4	3	0	0	McDer'tt,p	3	0	0	2
Reyn'lds,p	4	1	0	0	aTebbetts	1	1	0	0
Page,p	0	0	0	0	bStringer	0	0	0	0
Totals	34	8	27	8	Totals	35	11	27	8

aSingled for McDermott in ninth.
bRan for Tebbetts in ninth.

New York	032	000	000	—5
Boston	000	200	011	—4

Runs—Rizzuto, J. DiMaggio (2), Lindell, Bauer, Williams, Doerr (2), Batts. Runs batted in—Bauer (3), J. DiMaggio (2), Zarilla, Batts, Doerr, Tebbetts. Three-base hit—Batts. Home runs—Bauer, J. DiMaggio, Doerr. Sacrifice—D. DiMaggio. Double plays—Rizzuto to Henrich; Berra to Coleman. Left on bases—New York, 5; Boston, 8. Base on balls—Reynolds, 3; McDermott, 3. Strikeouts—Reynolds, 3; McDermott, 9. Hits—Reynolds, 11 in 8 (none out in 9th); Page, 0 in 1. Winner—Reynolds (8-1). Loser—McDermott (2-1). Umpires—Summers, Stevens, Grieve and Honochick. Time—2:28. Attendance—36,228.

Lemon Bats, Hurls Tribe To 4-2 Win

Cleveland, June 28 (AP).—Bob Lemon pitched effectively in the pinches and drove in what proved to be the winning run as the Cleveland Indians defeated the Detroit Tigers, 4-2, tonight before about 50,000 fans.

Lemon hit a double to left field to score Bob Kennedy in the third inning with the score tied, 2-2. Virgil Trucks was the losing pitcher.

It was the fifth loss for Trucks in 15 decisions. He gave up seven hits before being removed for pinch-hitter George Vico in the seventh inning. Paul Trout allowed no runs and one hit in two innings of relief.

Detroit	AB	H	O	A	Cleveland	AB	H	O	A
K'oway,2b	4	0	1	0	M'chell,lf	3	1	2	0
C'pbell,1b	4	1	4	0	Boone,ss	4	1	4	3
Mullin,lf	4	3	1	0	V'rnon,1b	4	2	12	1
Wertz,rf	4	1	6	1	Doby,cf	4	1	2	0
Evers,cf	4	1	4	0	Gordon,2b	4	0	2	4
R'inson,c	3	0	7	0	K'tner,3b	2	0	0	3
Lipon,ss	4	2	0	3	K'nedy,rf	3	2	1	0
Berry,2b	3	0	1	2	Hegan,c	3	0	4	1
bGroth	1	0	0	0	Lemon,p	3	1	0	2
Trucks,p	2	0	0	0					
aVico	1	0	0	0					
Trout,p	0	0	0	0					
Totals	34	8	24	6	Totals	30	8	27	14

aFlied out for Trucks in seventh.
bGrounded out for Berry in ninth.

Detroit	020	000	000	—2
Cleveland	210	010	00x	—4

Runs—Robinson, Lipon, Boone, Vernon (2), Kennedy. Errors—Lipon, Boone. Runs batted in—Vernon (2), Lipon (2), Lemon, Kennedy. Two-base hits—Kennedy, Lemon. Three-base hit—Doby. Home runs—Vernon, Lipon. Stolen base—Vernon. Double plays—Lipon to Berry to Campbell; Vernon to Boone to Lemon; Wertz to Robinson. Left on bases—Detroit, 6; Cleveland, 4. Base on balls—Trucks, 2. Strikeouts—Trucks, 5; Lemon, 4. Hits—Trucks, 7 in 6; Trout, 1 in 2. Hit by pitched ball—Lemon (Robinson). Winner—Lemon (8-3). Loser—Trucks (10-5). Umpires—Passarella, Boyer and Rommell. Time—1:55. Attendance—50,892.

Priddy's Hit Beats Chisox in 12th, 7-6

Chicago, June 28 (AP).—Johnny Sullivan's double and Gerry Priddy's single gave the St. Louis Browns a 7-6 victory over the Chicago White Sox in 12 innings before 9456 persons here tonight.

St. Louis	AB	H	O	A	Chicago	AB	H	O	A
S'livan,3b	6	2	2	2	Lane,lf	5	0	4	0
Lehner,cf	6	3	6	0	Philley,rf	6	2	2	1
Priddy,2b	5	3	3	6	Appling,ss	3	1	4	9
Kokos,rf	6	4	4	0	Met'ich,cf	5	0	5	0
Sievers,lf	6	0	1	0	Mich'ls,2b	6	3	0	4
G'ham,1b	5	1	11	0	Kress,1b	4	1	18	0
Moss,c	4	0	1	1	Baker,3b	6	1	0	2
bFannin	0	0	0	0	Wheeler,c	3	1	2	0
Lollar,c	1	0	5	1	Gump't,p	2	0	0	1
A'erson,ss	4	1	3	3	aSoo'chock	1	0	0	0
Embree,p	3	0	0	2	Surkont,p	1	0	0	0
Ferrick,p	0	0	0	0	cYank'ski	1	0	0	0
K'nnedy,p	2	0	0	2	Judson,p	0	0	1	0
					dTipton	1	0	0	0
Totals	48	14	36	17	Totals	43	9	36	17

bRan for Moss in eighth.
aFlied for Gumpert in seventh.
cFouled out for Surkont in ninth.
dPopped out for Judson in twelfth.

St. Louis	000	103	020	001	—7
Chicago	001	000	500	000	—6

Runs—Sullivan, Lehmer 2, Priddy 2, Kokos 2, Lane, Philley, Appley, Metkovich, Michaels, Wheeler. Errors—Embree, Moss, Sullivan, Graham, Priddy. Runs batted in—Philley, Kokos (3); Sievers, Graham, Metkovich, Michaels, Kress 2; Priddy 2. Two-base hits—Kokos 2; Lehner, Sullivan. Home runs—Priddy, Kokos. Stolen base—Appling. Struck—Gumpert, Kress. Double plays—Michaels, Appling and Kress; Philley and Appling. Left—St. Louis 8; Chicago 12. Base on balls—Embree 6; Ferrick 1; Gumpert 1; Surkont 2; Kennedy 2. Struck out—Gumpert 2; Kennedy 4. Hits off—Embree 6 in 6 innings (pitched to 3 batters in 7th) Ferrick 2 in 0 (pitched to 3 batters in 7th) Gumpert 9 in 7; Surkont 2 in 2; Kennedy 1 in 6; Judson 3 in 3. Winner—Kennedy (1-5), loser—Judson (1-10). Umpires—McKinley, Jones, Hurley and McGowan. Time—3:24. Attendance 9456.

2 Seeded US Teams Win

Falkenburg, Drobny Beaten in Doubles

London, June 28 (AP).—Two seeded men's doubles teams were knocked out of the Wimbledon Tennis Championships today in a pair of thrill-packed upsets.

John Bromwick and Frank Sedgman, the second-seeded defending champions from Australia, bowed to Budge "Giant Killer" Patty, of Los Angeles and Eric Sturgess, of South Africa, 6—8, 6—3, 7—5, 3—6, 6—3.

Fourth-seeded Bob Falkenburg, of Beverly Hills, Calif., and Jaroslav Drobny, of Czechoslovakia fell before an all-Australian tandem, Geoff Brown and Billy Sidwell, 6—3, 3—6, 7—5, 6—8, 8—6.

Two seeded American doubles combinations came through to the semi-finals on schedule as the heat wave continued and the tennis matched its 87-degree warmth.

Italians Ousted

Pancho Gonzales and Frankie Parker of Los Angeles crushed the Italian Davis Cuppers, Gianni Cucelli and Marcello Del Bello, 6—3, 6—1, 6—3 in jigtime.

Except for the fall of Falkenburg's team, the day was a smashing comeback for the Americans, who lost two out of three matches in yesterday's men's singles quarter finals.

Mrs. Pat Todd of La Jolla, Calif., and Mrs. Helen Pedersen Rihbany of Boston, repulsed persistent British opponents to gain the women's singles semifinals.

Mrs. Todd beat Mrs. Jean Walker-Smith, 3—6, 6—4, 6—3, when the local woman's backhand weakened in the stretch. Mrs. Rihbany rallied from 3—5 down in the first set to defeat Mrs. Peggy Dawson-Scott 7—5, 7—5.

Ted Schroeder of La Crescenta, Calif., and the veteran Gardnar Mulloy of Miami, top-seeded favorites to capture the ttile, eliminated the British Davis Cuppers, Tony Mottram and Geoff Paish, 6—2, 2—6, 6—3, 10—8.

Incidentally, in answer to popular demand, the Wimbledon committee announced that tomorrow's quarter-final doubles match featuring Gussie Morgan and her partner, Mrs. Todd, against Patsy Rodgers and Mrs. Jean Walker-Smith of Britain has been transferred to the center court. The fans want to see Gussie's heralded lace panties.

In the women's doubles, third round, Shirley Fry, Akron, Ohio, and Mrs. Rihbany, defeated Joyce Fitch and Mrs. Thelma Long, Australia, 5—7, 7—5, 6—4. And in the fourth round, Louise Brough and Mrs. DuPont defeated Mrs. Sheila Summers and Ethel Watermeyer, South Africa, 6—1, 6—2.

Mixed doubles fourth round matches saw John Bromwich and Louise Brough defeat Don Butler and Betty Hilton, Britain, 6—0, 6—3, and Sidwell and Mrs. DuPont beat Earl Cochell, San Francisco, and Mrs. Todd, 6—4, 3—6, 6—3.

Track Mark, $113 Winner Top Trot Card

By Jack Walsh
Post Reporter

Two artistic triumphs and a smashing financial one were registered by the horses at Laurel Raceway last night.

Bonnies Jr convincingly smashed the mile standard for pacers by travelling to a $21.20 victory in 2.05 3-5 — equivalent to almost a two-minute time on a mile track.

In scoring by four lengths over the favored Handy News Boy, Tom Lewis 5-year-old horse smashed the previous track record by 1 1-5 seconds. The 2.07 mark was held by three pacers—Prince James, Mr. Morris Scott and Edgard Hanover.

And in last night's co-feature, a trotter — Tompkins Hanover — equaled it. Joe Hylan drove Tompkins Hanover to a length-and-a-half victory over Deanna and an $8 payoff. Marty Burke's 7-year-old Tompkins Hanover still may boast the best Laurel trotting performance.

Belina Hanover, favored in the mile trot event, finished third. Deanna, making her second start after a two-year layoff, performed creditably. Favored in the 1943 Hambletonian, she finished third in the big race.

The financial victory belonged to Biery Hanover, $113.20 winner of the fifth race. The pride of the Garrow family, of Denbigh, Va., Biery Hanover scored his upset in one of the most interesting races of the evening.

Pam Hanover, a 40-to-1 shot, gave American Lou, 6-5 favorite, the principal early argument.

Laurel didn't share in the success on the track. Threatening weather kept the attendance below 4000 and the mutuel handle was only $162,814—lowest registered here since the early days of last year's first meeting.

McNeill Wins, Neff Bows at N. Y.

New York, June 28 (AP).—Don McNeill, former national champion, today advanced to the quarterfinals of the New York State Tennis Tournament at Forest Hills.

Phil Neff, former Georgetown University star, was ousted in a third-round match by Dick Savitt of Cornell, 6—2, 6—3.

Snider's 3-Run Homer Wins For Bums, 5-3

Philadelphia, June 28 (AP).—Duke Snider's three-run homer off Pitcher Robin Roberts in the seventh inning gave the Brooklyn Dodgers a 5-to-3 victory over the Philadelphia Phillies tonight at Shibe Park.

Preacher Roe went the distance to record his seventh victory of the season for the league leaders.

Brooklyn	AB	H	O	A	Philad'hia	AB	H	O	A
Reese,ss	4	1	0	1	Ashburn,cf	4	1	3	0
Her'nski,lf	5	0	2	0	Hamner,ss	4	1	0	1
Snider,cf	5	1	1	0	Sisler,1b	4	1	5	0
Robin'n,2b	4	1	4	3	Ennis,lf	4	2	4	0
Hodges,1b	4	2	7	0	Seminick,c	3	0	8	0
Furillo,rf	3	1	1	0	Hollmig,rf	4	2	3	1
Cox,3b	4	1	2	3	Jones,3b	1	0	0	0
Camp'lla,c	2	0	9	0	Blattner,3b	2	2	2	1
Roe,p	3	0	1	1	Miller,2b	4	0	2	2
					Roberts,p	2	0	0	0
					aLopata	1	0	0	0
					Konst'ty,p	0	0	0	1
					bCaballero	1	0	0	0
Totals	34	7	27	8	Totals	34	9	27	6

aFlied out for Roberts in seventh.
bFanned for Konstanty in ninth.

Brooklyn	010	100	300	—5
Philadelphia	000	002	001	—3

Runs—Reese, Snider, Robinson, Roe, Sisler, Ennis, Hollmig. Errors—Jones, Hamner. Runs batted in—Cox (2), Snider (3), Ennis (2), Blattner. Two-base hits—Sisler, Hollmig, Blattner. Home runs—Ennis, Snider. Sacrifice—Reese. Stolen bases—Robinson, Hodges. Double plays—Roe to Robinson to Hodges; Cox to Hodges; Hollmig to Seminick. Left on bases—Brooklyn, 7; Philadelphia, 6. Base on balls—Roe, 2; Roberts, 3; Konstanty, 1. Strikeouts—Roberts, 4; Konstanty, 3; Roe, 8. Hits—Roberts, 6 in 7; Konstanty, 1 in 2. Loser—Roberts (8-6). Winner—Roe (7-2). Umpires—Conlan, Warneke and Stewart. Time—2:25. Attendance—22,997.

End Duden Quits Navy, May Take Pro Grid Job

New York, June 28 (AP). —Dick Duden, Navy's All-America end in 1946, has resigned his commission, it became known here today.

Duden's resignation was accepted on June 1, effective when relieved of his present duties. He is aboard the carrier Franklin D. Roosevelt, which is expected to reach New York on July 2.

Reports have been recurrent here that Duden soon would leave the Navy for an important job in pro football .There have been no indications what that job might be, however.

Rocca, Kampfer Wrestle Tonight

Argentine Rocca will pit his deadly leg lock against the strength of Hans Kampfer in the feature wrestling match at Turner's Arena tonight. Rocca's methods recently sent Primo Carnera to a St. Louis hospital.

In the preliminary matches, George Macricostas meets Kola Karwiani, Babe Sharkey takes on Johnny Baron, Joe Kamaroff tussels with Ace Freeman, and Abe Coleman faces Steve Karas.

After 'Inciting Demonstration'

Manager Paul Dean Fined $25 But His Protest Is Upheld

Dallas, June 28 (AP).—President Milton Price of the West Texas-New Mexico League today upheld the protest of Clovis of Sunday's game with Abilene and at the same time assessed Clovis Manager Paul Dean a fine of $25 for "an inciting demonstration" against the umpire.

The protest was on a play at third base. It was the last of the eighth inning with Abilene leading 11-8 and runners on first and second.

The batter popped up to shortstop who failed to catch the ball. However, the umpire behind the plate called it an infield fly. The shortstop threw to third to force the runner. The baseman did not touch the runner but merely stepped on the base. The runner, thinking the base umpire had called him out, left the base and went to the bench.

Price said he was upholding Dean's protest because the base umpire may through some gesture have led the runner to believe he was out. On an infield fly runners must be touched out and can not be forced.

Price said he was ordering the game played out from the point in which the incident occurred. It will be played off tonight with Clovis having runners on second and third and one out.

Dean was fined for what Price called a "dangerously inciting demonstration against the umpire."

Hartung Beats Braves, 2-1

New York, June 28 (AP).—Clint Hartung pitched and batted the New York Giants to a 2-1 three-hit triumph over the Boston Braves tonight. Hartung blasted his third homer of the season in the fifth inning for what proved to be the deciding run.

Boston	AB	H	O	A	New York	AB	H	O	A
Flet'er,1b	3	1	7	0	H'mann,2b	2	0	1	4
Dark,ss	4	1	0	2	Lockman,lf	4	2	2	0
Russell,lf	3	0	6	0	Tho'ps'n,cf	3	0	2	0
R.Elliott,3b	4	1	0	3	Mize,1b	3	0	10	3
Rickert,rf	4	0	1	0	Gordon,rf	3	2	0	0
Sauer,cf	3	0	1	0	Westrum,c	4	0	5	0
aHolmes	1	0	0	0	Lohrke,3b	4*	1	2	0
Salkeld,c	2	0	8	0	Kerr,ss	3	0	4	7
Sisti,2b	3	0	1	2	Hartung,p	3	1	1	1
Spahn,p	2	0	0	0					
Totals	29	3	24	7	Totals	29	6	27	15

aPopped out for Sauer in ninth.

Boston	000	001	000	—1
New York	000	110	00x	—2

Runs—Fletcher, Gordon, Hartung. Errors—Mize, Westrum, Hartung. Runs batted in—Gordon, Hartung, R. Elliott. Two-base hits—Gordon, Lohrke. Home runs—Gordon, Hartung. Stolen base—Russell. Double plays—Hausmann to Kerr to Mize (2); Mize to Kerr to Mize; Dark to Sisti to Fletcher. Left on bases—Boston, 5; New York, 8. Base on balls—Hartung, 4; Spahn, 4. Strikeouts—Hartung 5; Spahn, 6. Hit by pitcher—Spahn (Mize). Winner—Hartung (7-7). Loser—Spahn (9-6). Umpires—Pinelli, Gore, Robb and Dascoli. Time—2:15. Attendance—27,732.

Gridman Jack Cloud Resting Comfortably

Richmond, Va., June 28 (AP).—Jack Cloud, star William and Mary football player who underwent an appendectomy at Medical College of Virginia Hospital here yesterday, was resting comfortably today.

Pollet Hurls Cards' 5-0 Win

St. Louis, June 28 (AP).—Howie Pollet pitched his second shutout of the year as his St. Louis Cardinal teammates pushed across five runs for a 5-0 victory over the Chicago Cubs tonight. Pollet allowed eight hits—three of them doubles—and struck out five.

Chicago	AB	H	O	A	St. Louis	AB	H	O	A
Mauch,2b	4	1	1	1	Diering,cf	4	2	1*	0
Reich,1b	4	1	7	0	Schoe't,2b	4	1	3	3
Edwa'ds,rf	4	1	2	0	Musial,rf	4	1	2	0
Sauer,lf	4	0	3	0	Kazak,3b	4	0	0	1
Pafko,3b	4	2	1	1	Slaugh'r,lf	4	0	1	0
Smalley,ss	4	1	1	3	Jones,1b	4	2	12	0
Jeffco't,cf	4	2	6	0	Marion,ss	3	1	2	4
Novotn'y,c	3	0	3	0	D.Rice,c	3	2	5	0
Chipm'n,p	2	0	0	1	Pollet,p	2	0	1	4
aGustine	1	0	0	0					
Lade,p	0	0	0	1					
Totals	34	8	24	7	Totals	32	9	27	12

aGrounded out for Chipman in eighth.

Chicago	000	000	000	—0
St. Louis	002	000	30x	—5

Runs—Dienag, Jones, Marion, D. Rice (2). Error—Edwards. Runs batted in—Schoendienst (2), Marion, D. Rice. Two-base hits—Schoendienst, Reich, Jones, Mauch, Pafko. Sacrifice—Pollet. Double play—Marion to Schoendienst to Jones. Left on bases—Chicago, 7; St. Louis, 4. Strikeouts—Chipman, 2; Pollet, 5. Hits—Chipman, 9 in 7; Lade, 0 in 1. Winner—Pollet (9-4). Loser—Chipman (4-4). Umpires—Goetz, Jorda and Reardon. Time—1:37. Attendance—10,966 (paid).

Packers Get Contract From Goodman

Green Bay, Wis., June 28 (AP).—The Green Bay Packers of the National Football League received the signed contract today of a 6-foot 5-inch tackle, Jim Goodman of the University of Maryland.

High School Star Signed by Nats

The Nats yesterday signed a 20-year-old Saltsville, Va., high school pitcher, Wiley Colley, who has won 26 and lost 2 over the past two years against high school and semi-pro competition.

The Nats said Colley, who was sought by six major league clubs, has signed a Chattanooga contract and will be sent to Emporia in the class D Virginia State League.

Major League Standings

AMERICAN LEAGUE

	W.	L.	Pct.	G.B.
New York	42	24	.636	..
Philadelphia	38	29	.567	4½
Cleveland	34	28	.548	6
Boston	35	29	.547	6
Detroit	36	30	.545	6
WASHINGTON	30	34	.469	11
Chicago	27	41	.397	16
St. Louis	19	46	.292	22½

Yesterday's Results

Philadelphia, 6; WASHINGTON, 1 (night).
Cleveland, 4; Detroit, 2 (night).
New York, 5; Boston, 4 (night).
St. Louis, 7; Chicago, 6 (12 innings).

TODAY'S GAMES

Detroit at Cleveland (2 twi-night)—Gray (4-4) and Newhouser (9-6) vs. Bearden (5-5) and Feller (4-6).
New York at Boston—Byrne (5-4) vs. Kinder (7-4).
Philadelphia at WASHINGTON (night)—Scheib (2-6) vs. Scarborough (7-5).
St. Louis at Chicago—Garver (3-7) vs. Pierce (2-5).

NATIONAL LEAGUE

	W.	L.	Pct.	G.B.
Brooklyn	40	25	.615	...
St. Louis	39	26	.600	1
Philadelphia	37	31	.544	4½
Boston	36	31	.537	5
New York	32	32	.500	7½
Cincinnati	27	36	.429	12
Pittsburgh	25	39	.391	14½
Chicago	25	41	.379	15½

Yesterday's Results

New York, 2; Boston, 1 (night).
Brooklyn, 5; Philadelphia, 3 (night).
St. Louis, 5; Chicago, 0 (night).
Cincinnati at Pittsburgh (rain).

TODAY'S GAMES

Boston at New York—Bickford (9-3) vs. Jansen (6-9).
Brooklyn at Philadelphia (night)—Hatten (6-3) or Barney (3-5) vs. Heintzelman (8-3).
Cincinnati at Pittsburgh—Fox (4-6) vs. Chesnes (4-3).
Chicago at St. Louis (night)—Hacker (2-1) vs. Brazle (6-3).

Vanderbilt Held Weighing Offers For 3 Md. Tracks

Baltimore, June 28 (AP).—The Sun said today it has learned that Alfred Gwynne Vanderbilt "is considering at least two offers to buy his majority stock in the Maryland Jockey Club," which operates three State racetracks.

In an article by Jesse A. Linthicum, sports editor, the newspaper said Vanderbilt has received separate offers from William Helis and a group headed by Victor Frankil, local contractor. Helis, a wealthy sportsman, owns large breeding farms and has a part interest in the Fairgrounds track at New Orleans.

The Jockey Club owns Pimlico, Laurel and Timonium, the latter a half-mile track in Baltimore County.

Linthicum said Vanderbilt owns a 51-per-cent interest in the Jockey Club. He disposed of his large home near here last year and has been spending most of his time in New York and on the West Coast.

Frankil could not be reached for comment.

YMS Open Thursday 'til 9 at NITE

NYLON shirts are Tops with Traveling Men! and here's why

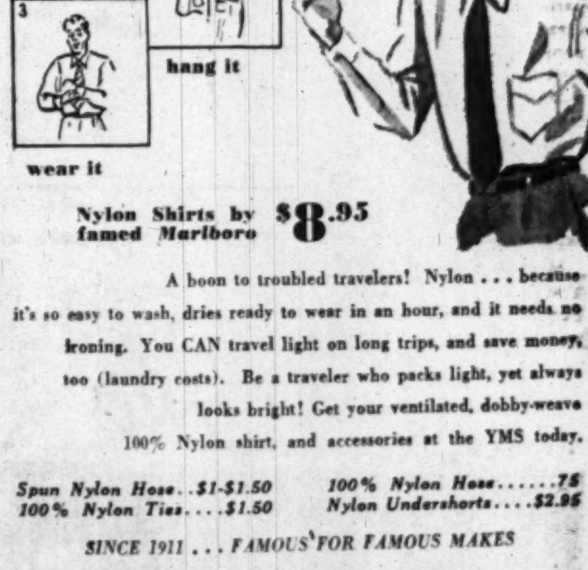

Nylon Shirts by famed Marlboro $8.95

A boon to troubled travelers! Nylon . . . because it's so easy to wash, dries ready to wear in an hour, and it needs no ironing. You CAN travel light on long trips, and save money, too (laundry costs). Be a traveler who packs light, yet always looks bright! Get your ventilated, dobby-weave 100% Nylon shirt, and accessories at the YMS today.

Spun Nylon Hose..$1-$1.50
100% Nylon Ties....$1.50
100% Nylon Hose......75
Nylon Undershorts....$2.95

SINCE 1911 . . . FAMOUS FOR FAMOUS MAKES

The Young Men's Shop
37th Year at 1319 F Street

Ariel Gift Romps to 4-Length Triumph at Charles Town

Bill Bennings . . .

AT CHARLES TOWN.

DEAR FOLKS:

Jimmy Ulmer, who said he would retire from the saddle after he graduated from the apprentice ranks, has changed his mind. Now he says he will ride out the Maryland half-mile season. After that he says he will quit, return to his native South Carolina and enter high school in the fall . . . A. E. Heath's Air Defense, recently purchased for $1000, reached the winner's circle by himself on the Tuesday program. Last December 7 he figured in a dead heat for first money. On April 16 he again was dead-heated for first money. On April 28 he won and was later found to have been stimulated and was disqualified from the purse money. Trainer Mike Johnson, who has had his share of tough luck lately, saddled Air Defense for his splendid effort today. Of course, the usual post-race tests were taken. BILL.

1. Mayfern, Golden Brown, Chestwick.

2. Binge, Peace Call, Waygold.

3. Marandan, Coquille, Toot Toot.

4. Zeygrey, Chance Ace, Cadence.

5. BY ACCIDENT, Sals Gal, Cedar Magic.

6. Doreens Dream, Wesley A, Tasajillo.

7. Warpsy, Quick News, Majeto.

8. Gertie O, Doe Head, Weather OK.

Best Bet—BY ACCIDENT.

AP Consensus

AT MONMOUTH PARK

1—Rat Tat, Tovic, Grand Boy.
2—Pilayya, Running Story, Three and Two.
3—Jim Jr., Jerrys Best, Damson.
4—GARY LESLIE, Milk Stone, Linwood Blue.
5—Miss Jersey, Chaldean, Uncle Hal.
6—Allies Pal, Paddleduck, Alfoxie.
7—Happy Victor, Blackmont, Manchac.
8—Proof Coil, Black Pepper, Bowery Hall.

Parliament
CIGARETTES

A tip to Smart Smokers

Parliament's built-in filter mouthpiece insures Cleaner Smoking

Much of the tar is stopped by the fresh, clean filter mouthpiece built into each Parliament cigarette.

Particles of loose tobacco cannot reach the lips.

No holder to be kept clean.

MOUTHPIECE
Parliament
CIGARETTES
Benson & Hedges

THE CIGARETTE WITH THE BUILT-IN FILTER MOUTHPIECE

Lucky Year 2d Ahead Of Inez M.

By Walter Haight
Post Reporter

Charlestown, W. Va., June 28. The combination of Trainer W. W. Smith and Jockey Buddy Root, who have accounted for numerous feature races here this season, turned the trick again today. Smith saddled Ariel Gift, owned by Miss Virginia McKenney of Washington, D. C., and Root booted him home in the featured Dr. J. L. Luke Purse.

Ariel Gift, winner of two races this year but third in his three previous starts, resumed his winning ways, getting home four lengths in front of the closest opposition in a field of seven. Mrs. M. M. Jurgens' Lucky Year was second and a half length in advance of Mrs. J. H. Gentzler's Inez M.

Richard Pending's Chilibones, prominent 3-year-old and winner of five races this year, was a distinct disappointment in his test against older horses. The gelding failed to make an impressionable move and finished fifth, beaten some 5½ lengths while in the role of an odds-on favorite.

Ariel Gift paid a $10.60 mutuel and was clocked in 1.57 for the mile and one eighth. Although the sky was overcast, no rain had fallen up to the feature event and the racing strip was in a fast condition.

Ulmer Suspended

Jockey Jimmy Ulmer was suspended for five days for rough riding aboard the Knollwood Stable's Vittore in the fourth race. The event was won by G. S. Fockler's Sand Rose, ridden by Jockey Patsy Grant, and paid $8.20.

The daily double returned $304.80 for the usual $2 investment. The winning combination was that of 7 and 8. Audley Farm's Star Knightess, under strong handling by Jockey George Cardoza won the first race at a $30.80 mutuel. The second went to Air Defense, owned by A. E. Heath of Washington, D. C., ridden by Jockey Emilo Carrillo. Air Defense paid $9.

Jockey Set Down In Battery Case

Charles Town, W. Va., June 28. Jockey John (Peewee) Hummer, 28, was suspended here today for having in his possession "an electrical device" while riding Stilton S. Hall's Tintrel in yesterday's sixth race.

Hummer, a Ransom, W. Va., boy who served overseas during the war, is alleged to have dropped the battery as he passed a patrol judge just before the field turned for home. Stewards said Hummer lost his grip on the device while trying to get it out of his silks.

Hummer's case was referred to the West Virginia Racing Commission. Suspensions in similar cases have drawn from six months to life. This was the first "battery" case here since Robert Fitzgerald was suspended for two years in 1946.—HAIGHT.

Race Chart for Charles Town

Copyrighted by Triangle Publications, Inc. (Daily Racing Form.)

FIRST RACE—About 4½ furlongs. Purse, $1000. For 2-year-olds. Start good. Off at 2:01. Owner, Audley Farm. Trained by J. R. Bringhurst. Time, 0:51.

Horses	Jockeys	Wgt.	Post	St.	¼	Str.	Fin.	Straight
Star Knightess	(Cardoza)	112	7	3	1nk	1^{2}	1^{2}	$14.40
Bridle Path	(Ulmer)	116	6	1	5^{8}	3^{1}	2^{4}	1.70
Gerleon	(Tammaro)	122	8	2	2^{1}	2½	3^{8}	1.00
Blue Rocket	(Austin)	116	1	5	3^{1}	4^{8}	4^{8}	9.10
Jewel Way	(W. Miller)	119	5	7	7^{1}	6½	5^{8}	26.20
Fillyphar	(O'Brien)	111	4	6	6hd	7^{4}	6½	149.30
Mary Vash	(Hill)	113	3	4	4nk	5^{8}	7^{5}	15.40
Big Breeze	(Pantone)	113	2	8	8	8	8	56.10

STAR KNIGHTESS, $30.80, $6.60, $3.00; BRIDLE PATH, $3.40, $2.20; GERLEON, $2.20.

SECOND RACE—About 7 furlongs. Purse, $800; claiming. For 3-year-olds up. Start good. Off at 2:28. Owner, A. E. Heath. Trained by M. Johnson. Time, 1:28⅘.

Horses	Jockeys	Wgt.	Post	St.	¼	½	Str.	Fin.	Straight
Air Defense	(Carrillo)	121	8	2	2^{3}	2^{2}	1½	1 1½	$3.50
Way Lass	(Ramistella)	107	2	4	3 1½	3½	2^{4}	2^{4}	2.70
King's Lamp	(Kratz)	111	1	5	6^{2}	6^{8}	4nk	3^{2}	2.40
Golden Plum	(T'maro)	114	4	7	5nk	5^{8}	3½	4^{8}	5.50
Auspicious	(O'Brien)	113	7	8	8	8	6^{1}	5^{8}½	31.40
Saint Patrick	(Ulmer)	115	3	6	4½	4½	5^{1}	6^{8}	62.40
Artro	(Regalbuto)	111	6	1	7^{4}	7hd	8	7^{8}	19.90
Mateoka	(Cardoza)	112	5	3	1^{1}	1nk	7^{4}	8	7.40

AIR DEFENSE, $9.00, $4.40, $4.40; WAY LASS, $3.80, $2.80; KING'S LAMP, $3.00.

DAILY DOUBLE, STAR KNIGHTESS & AIR DEFENSE, $304.80.

THIRD RACE—About 7 furlongs. Purse, $800; claiming. For 3-year-olds up. Start good. Off at 2:55½. Owner, Mrs. J. Ward. Trained by H. C. Parker. Time, 1:29⅗.

Horses	Jockeys	Wgt.	Post	St.	¼	½	Str.	Fin.	Straight
Dark Danger	(Boston)	110	5	3	1^{1}	1^{1}	1 1½	1 1½	$4.70
Larkmead Lass	(K'tz)	113	3	1	2 1½	2nk	3^{2}	2nk	1.90
G. I. Moose	(R'buto)	116	6	6	3 1½	3^{3}	2^{1}	3^{2}	3.40
Tap Lightly	(Hill)	121	2	2	4nk	4nk	5^{8}	4 1½	4.80
Speedy Rascal	(K'app)	116	7	5	5 1½	5^{1}	4nk	5^{4}	4.70
Vogt's First	(P'saguet)	115	1	7	7nk	7½	7^{2}	6^{2}	92.80
Martha Grier	(R'tella)	110	4	4	6^{4}	6^{5}	6nk	7½	72.10
Pondshen	(Barthlow)	110	8	8	8	8	8	8	39.30

DARK DANGER, $11.40, $6.20, $3.40; LARKMEAD LASS, $3.60, $2.20; G. I. MOOSE, $2.80.

FOURTH RACE—Six and one-half furlongs. Purse, $1000; claiming. For 4-year-olds up. Start good. Off at 3:21. Owner, G. S. Fockler. Trained by J. K. Fockler. Time, 1:23.

Horses	Jockeys	Wgt.	Post	St.	¼	½	Str.	Fin.	Straight
Sand Rose	(Grant)	113	1	3	1 1½	1 1½	1^{3}	1^{3}	$3.10
Second Attempt	(P'ne)	118	7	6	4½	3^{1}	2^{2}	2^{2}	4.00
Vittore	(Ulmer)	118	5	1	5^{4}	5^{8}	3nk	3 1½	6.90
Hostess	(Regalbuto)	108	6	8	8	8	8	4^{2}	26.70
Princess Irene	(Hanes)	111	2	2	2^{1}	2nk	4 1½	5^{1}	2.20
Leitersburg	(Kratz)	115	3	4	7^{4}	7^{8}	6^{1}	6^{2}	14.80
Little Casino	(Root)	113	8	5	3nk	4nk	5^{1}	7nk	6.70
Fighting Flag	(Hill)	115	4	7	6 1½	6^{1}	7^{1}	8	27.80

SAND ROSE, $8.20, $4.60, $2.60; SECOND ATTEMPT, $4.60, $3.60; VITTORE, $3.20.

FIFTH RACE—About 7 furlongs. Purse, $800. For 3-year-olds. Start good. Off at 3:46. Owner, Mrs. J. Jenkins, jr. Trained by W. Wright. Time, 1:28⅘.

Horses	Jockeys	Wgt.	Post	St.	¼	½	Str.	Fin.	Straight
O'Give	(Hanes)	113	5	5	7^{8}	7^{4}	2^{1}	1^{2}	$9.90
Triflin Neibor	(A'ini)	112	8	4	2^{1}	2 1½	1nk	2^{8}	15.30
Right Metal	(Root)	112	1	2	4^{1}	4nk	3^{8}	3^{4}	3.10
Golden Elf	(Austin)	113	7	6	1nk	1nk	4½	4nk	19.60
Zither	(O'Brien)	111	3	2	6^{2}	5nk	6^{2}	5^{8}	86.90
Colleen H.	(Lawless)	103	4	1	5hd	6½	7^{8}	6^{4}	5.40
Goldie's Slip	(G'lespie)	107	6	7	3½	3 1½	5^{1}	7 1½	17.40
Yardie	(Hill)	108	2	8	8	8	8	8	16.10

O'GIVE, $3.80, $3.20, $2.40; TRIFLIN NEIBOR, $6.80, $3.20; RIGHT METAL, $2.40.

SIXTH RACE—One and one-eighth miles. Purse, $1500. For 3-year-olds up. Start good. Off at 4:15. Owner, Miss W. McKenney. Trained by W. W. Smith. Time, 1:57.

Horses	Jockeys	Wgt.	Post	St.	¼	½	Str.	Fin.	Straight
Ariel Gift	(Root)	116	7	5	5^{8}	5^{8}	2^{1}	1^{4}	$4.30
Lucky Year	(Hanes)	114	6	4	2 1½	2 1½	1½	2½	4.80
Inez M.	(O'Brien)	111	4	7	7	7	6^{4}	3nk	25.40
Radio Gunner	(P'mbo)	112	1	2	4^{8}	4^{1}	3 1½	4^{1}	12.40
Chilibones	(Arduini)	108	5	6	6nk	6^{2}	4nk	5^{8}	.90
Puritan	(Kratz)	119	3	1	3nd	3½	5½	6^{1}	6.00
Dram	(Grant)	110	2	3	1^{1}	1½	7	7	181.50

ARIEL GIFT, $10.60, $5.20, $4.00; LUCKY YEAR, $8.60, $5.80; INEZ M., $9.80.

SEVENTH RACE—One and one-eighth. Purse, $1000; claiming. For 4-year-olds up. Start good. Off at 4:41½. Owner, B. Marzani. Trained by T. Simon. Time, 1:58⅘.

Horses	Jockeys	Wgt.	Post	St.	¼	½	Str.	Fin.	Straight
Fire High	(Palumbo)	116	3	2	2^{1}	1^{1}	1 1½	1^{3}	$3.10
Smart Start	(Servis)	109	5	3	3^{1}	4½	2^{8}	2^{8}	19.10
Rex Avis	(Grant)	119	2	1	1½	2 2½	3^{2}	3^{2}	2.50
Little Pistol	(R'buto)	107	8	7	4½	[illegible]	4 1½	4 1½	34.60
Gallant Doc	(Arduini)	119	1	6	7^{1}	7^{8}	5^{1}	5^{8}	6.10
Vale Dove	(Miller)	113	6	8	6½	5^{1}	6^{8}	6^{8}	10.90
Twink Shot	(Ulmer)	115	7	4	3^{2}	3½	7^{8}	7^{4}	10.40
Sunday	(Hill)	108	4	5	8	8	8	8	3.40

FIRE HIGH, $8.20, $5.00, $3.60; SMART START, $15.60, $7.60; REX AVIS, $2.80.

EIGHTH RACE—One and one sixteenth miles. Purse, $1000; claiming. For 3-year-olds up. Start good. Off at 5:08½. Owner, R. H. Perring. Trained by R. H. Perring. Time, 1:51⅖.

Horses	Jockeys	Wgt.	Post	St.	¼	½	Str.	Fin.	Straight
Sticky Pussy	(Shirey)	114	6	4	3^{4}	1½	1½	1^{1}	$2.40
Out Coat	(Miller)	122	7	6	5nk	5^{1}	2^{1}	2 1½	2.30
Phariwin	(Root)	109	3	5	6 1½	6 1½	3^{1}	3½	15.40
High Cantle	(M'offer)	110	8	8	8	8	6^{2}	4^{1}	10.70
World Win	(Keegan)	111	1	7	2½	2nk	5½	5^{1}	12.50
Our Bid	(Hanes)	110	4	3	4^{2}	4^{8}	4^{1}	6½	6.70
Ace Star	(Regalbuto)	114	2	2	1nk	3 1½	7^{4}	7^{5}	8.20
Arubana	(Hill)	108	5	1	7^{1}	7½	8	8	10.70

STICKY PUSSY, $6.80, $2.60, $2.40; OUT COAT, $3.00, $2.80; PHARIWIN, $4.20.

Monmouth

1—1 1/16: $2500; 3-year-olds; claiming

*Valdmara	107	Lil Charmoco	109
Rat Tat	114	Rossie Berri	109
*Wishful Miss	104	*Flashy Gal	104
Roberts S.	105	Mrs. Almac	104
Hidden Fire	109	Bobolina	109
Grand Boy	114	Chicador	110
*Autumn Storm	110	*Beauteous	104
Tovic	114	†Miss K. T.	103

2—5½: $3500; maiden 2-year-old fillies.

Three and Two	117	Running Story	117
*Jaleen	112	Little Orchid	117
Ping Pong	117	*Providence	112
Lake Trout	117	Azoria	112
Around	117	†Play Lynn	110
‡Pilayya	114	Red Skirt	117

3—¾: $2500; 4-year-olds up; claiming.

Ancon	106	Jerry's Best	117
Jim Jr.	111	Tiger Fore	117
Gerabon	113	Diablaza	110
Miss Haste	112	Jumping Jack	106
Syntet	111	Vera Connelly	115
Mint Tulip	111	*Acondale	103
Damson	117	Your Highness	112
Equisun	112	Clusiana	106

4—¾: $2500; 4-year-olds up; claiming.

Linwood Blue	113	Silver Putter	115
One Sun	106	Air Sis	106
Rancor	111	*Five East	110
†Flying Tartar	108	Gwennie Pal	111
Cutest Trick	106	Eternal Way	111
Milk Stone	115	West Milton	115
Darby Farion	111	Kapmec	111
Gary Leslie	117	His Honor	115

5—¾: $4000; 3 and 4 years olds; all'ces.

Merry Tudor	119	Miss Jersey	119
Forker	114	Penson	114
Vineland	119	†Chaldean	117
Yoncalla	109	Uncle Hal	115

6—¾: $10,000; 3-year-olds up; handicap.

Irisen	112	Vaudeville	111
Isa	112	Paddleduck	119
Irish Witch	107	Kandy Comfort	108
Fighting Fan	112	aGay Mood	104
aAlfoxie	112	Winter Wheat	114
Allie's Pal	117		

aMrs. P. Ambrose Clark and John S. Phipps entry.

7—1⅛: $3500; 4-year-olds up; claiming.

Daralet	115	Manchac	117
Blackmont	117	†All in Fun	108
Realtor	117	†Peace Law	120
Happy Victor	115		

8—1 1/16: $3000; 4-year-olds up; claiming.

Kid Stuff	115	St. Jock	113
First Draft	115	Black Pepper	122
Proof Coil	117	†aBowery Hall	108
*aDonna's Ace	114	Napango	115
Silver Ware	110	Jobie	115
American Wolf	115		

aMrs. T. Christopher and Grandview Stable entry.
*Five pounds allowance claimed.
†Seven pounds allowance claimed.
‡Three pounds allowance claimed.

1—5½: 2500; 2-year-olds; maidens.
Attentive, 108 (Boulmetis) 6.60 3.60 2.20
Burgoyne, 118 (Strange) 4.40 2.40
Carmagnole, 118 (Webster) 2.20
Fighting Fair, Little Sinner, Military Day, Picture Lady also ran. Time, 1:07.

2—¾: $3500; claiming; 4-year-olds up.
Intrepid, 115 (Nodarse) 11.00 6.20 3.80
Gallalad, 114 (Boulmetis) 5.60 3.60
Bullow, 109 (Lindberg) 3.40
Northern Deb, Roman Road, Floral Trail, Heliotrope, First Citizen, Hard Facts also ran. Time, 1:12.

DAILY DOUBLE PAID, $47.60

3—1 1/16: $3000; 3-year-old maidens.
Prophets Thumb, 118 Breen) 8.80 3.60 2.60
Impudence, 118 (Roberts) 3.00 2.40
Whatacard, 118 (Saunders) 2.60
Faralay, Biolac, Airdrome and Indian Jewell also ran. Time, 1:47.

4—¾: $3500; allowances; 4-year-olds up.
Woodford Sir (Stout) 12.40 3.60 out
Superb Donna, 113 (Givens) 2.60 out
Master Mind, 112 (Saunders) out
Briar White, Artist Life also ran. Time, 1:12.

5—5½: $3500; 2-year-olds; allowances.
Thorn, 120 (Strange) 8.80 3.20 2.40
Admiral Drake, 120 (Webster) 2.80 2.60
Well My Word, 120 (Stout) 3.20
Flash Blub, Blew Away, Fulton, Blue Bar also ran. Time, 1:06⅘.

6—1 1/16: $3500; 4-year-olds up; claiming.
Withastar, 115 (Stout) 8.20 4.00 2.80
Naval Base, 122 (Strange) 2.60 2.20
Eddicow, 115 (Breen) 3.80
Jersey Isle, Smart Eddie, Bobs Birthday, Vacance and End of Strife also ran. Time, 1:46⅖.

7—1 1/16: $2500; 4-year-olds up; claiming.
Houlgate, 112 (Downs) 8.80 5.40 3.80
War Sword, 117 (Howell) 5.40 4.40
Warrenton, 111 (Buxton) 9.60
Ghazala, Macfetchit, Wianno Lad, Mister Chat, Gene Chance also ran. Time, 1:48⅖.

8—1 1/16: $2500; 4-year-olds up; claiming.
Sea Wolf, 110 (McGuigon) 11.20 4.80 3.80
Pol, 115 (Strange) 4.60 3.80
Plane Shadow, 108 (Stidham) 3.60
Speed Bird, Go Devil, Busy Dram also ran. Time, 1:48⅗.

Delaware

1—About 1¾; $3500; 3-year-olds up.

Shooters Hill	130	bHi Band	130
Monkey Wrench	130	Kospal	132
Busy Moments	131	aSun Prince	150
aSwiggle	138	§Fieldfare	134
bChalet D'Or	134		

aA. M. Hirsch and H. W. Anderson entry.
bD. Michaelove and Mrs. A. S. Davy entry

2—1 1/16: $2500; 4-year-olds up; claiming.

Head Smart	115	Motie Brand	120
*Sky Due	106	*Dunde	104
Alemannia	114	*Ataman	112
*Resojet	114	Balliol	117
Fanchea	112	Elbasan	114

3—1 1/16: $2500; 4-year-olds up; claiming.

*Sir Jinx	112	Temeru	114
*Faba	104	Ropley	116
†Endtown	108	Ootem	120
Bayonet	114	Miss Lovable	109
†Music Lesson	111	Pendragon	114

4—1 1/16: $2500; 4-year-olds up; claiming.

Welaunie	108	Reminisce	114
Turned Trick	111	†Phidias	110
Westminster	117	†Wee Singer	108
Brown Tnt	114	Miss Pidgeon	111
†Hannah B.	105	Bangor Chance	116
†Little Rocket	110		

5—1¾: $5500; 3-year-olds up; handicap.

Wide Aluwai	110	Cer Vantes	122
Burt's Reward	109	Desert Ruler	121
Red Pompon	111	True Dream	109
Cedar Bird	104		

6—¾: $3500; 4-year-olds up; claiming.

War Dauber	112	Harold Harter	114
Shy Katie	110	Cock Feather	111
Anna Christie	112	Floodtown	111
†Going Airy	112	Fritz Maisel	117

7—1 1/16: $3500; 3-year-olds; allowances.

Val's Kid	114	†My Celeste	112
Windy	119	*Miss Dow	107
Why the Rush	112	Tantamount	119

8—1 1/16: $3000; 3-year-olds up; claiming.

Gates Mills	117	†Best Go	107
Punchestown	118	Rise to Follow	112
Romancer	115	†Discovert	112
Petee Dee	118	†Torello	110
Dry	118		

*Five pounds allowance claimed.
†Seven pounds allowance claimed.
§Ten pounds allowance claimed.

AT DELAWARE PARK

1—Monkey Wrench, Fieldfare, Shooters Hill.
2—Motie Brand, Balliol, Resojet.
3—OOTEM, Bayonet, Pendragon.
4—Westminster, Bangor Chance, Reminisce.
5—Cer Vantes, Desert Ruler, Red Pompon.
6—Going Airy, Fritz Maisel, Floodtown.
7—Tantamount, Windy, My Celeste.
8—Punchestown, Gates Mills, Petee Dee.

1—5½: $2500; claiming; 2-year-olds.
Tacony, 110 (Civitello) 12.80 6.20 4.30
Come Across, 115 (McLean) 5.40 3.80
Grab Bag, 110 (Layton) 6.40
Chance O Mine, Little Fang, On End, *Count Ala, Icy Fingers, Good Gossip, *Wedgewood, Lydia M, Sizzling Chick, Pough Bay also ran. Time, 1:07⅘.

2—5½; $3000; maidens; 2-year-olds.
Hickory, 118 (Gilbert) 14.60 6.40 3.80
Tar, 118 (McLean) 9.80 5.00
Wind Break, 118 (Martin) 2.90
Opal Blossom, Tacaro, Well Met, Good Mask, Dr. Riley, Garibaldi, Deflation, Bright Side, Richrelic also ran. Time, 1:06⅘.

3—¾: $2500; claiming; 3-year-olds up.
Ism, 114 (Gilbert) 4.60 3.30 2.60
Conewago, 112 (Martin) 6.10 4.20
Hand In Glove, 107 (Hacker) 3.50
On The Wing, Steel Twine, Dridas, Grumpito, Minnich, Handy Man, Playblix, His Majesty, Hearth Mouse also ran. Time, 1:13.

4—¾: $3000; claiming; 3-year-olds up.
Mark High, 108 (Kirkland) 7.50 4.20 3.00
Oleeranon, 103 (Seaman) 11.80 5.90
Donna Boorse, 116 (Olah) 5.00
Execution, Transair, Two Gs, Count Display and Our Louise also ran. Time, 1:12⅖.

5—2 mi.; $5000 added; 4-year-olds up.
Rapier, 153 (Harris) 36.50 11.20 5.90
Polichinela II, 150 (Field) 5.80 3.90
Leche Hombre, 155 (Cotter) 3.40
Frenchtown, Ponsilver, Lock and Key, Pilgrims Way, Tolbiac, Blue Heron also ran. Time, 3:51⅘.

6—¾: $3500; 3-year-olds; allowance.
New Oxford, 115 (Gilbert) 25.80 4.90 3.40
Nokomis, 105 (Kirk) 2.80 2.30
Low and High, 110 (Kirkland) 4.00
Pibroch, Whiffenpoof and Silver Crest also ran. Time, 1:11⅗.

7—1⅛: $3000; 4-year-olds up; claiming.
Amanecer, 114 (Gilbert) 10.80 6.60 3.90
Silver Money, 105 (Sheridan) 7.20 4.10
Island Hop, 114 (Picou) 3.00
Sightseer, Danna Like and Wary Flight also ran. Time, 1:51⅗.

8—1⅛: $2500; 3-year-olds; claiming.
Zest, 104 (Baker) 19.40 8.70 6.10
Fire Fox, 116 (Kirkland) 19.90 9.90
Apple River, 107 (Grosso) 4.50
aMaid of Afton, Pumpuckerow, aFanfaron, War Belle, Bernhervie, Speaker also ran. Time, 1:52⅖.
aMrs. T. F. Waller and A. H. Smith entry.

Laurel Raceway

FIRST RACE—One-mile pace; purse, $500; 2-year-olds up; 29 conditioned.
1 E. F. E. (Archer) 5-1
2 Ida Mc (Rosencrants) 3-1
3 Maxine's Kitty (Goodnough) 5-2
4 Proceed (Floyd) 3-1
5 Helen Jane Grattan (Gram) 4-1
6 Good Enough (Faires) 8-1
7 C. D. M. (Feast) 10-1
8 Tiddly Winks (Hayes) 6-1
9 Smoky Cinders Brenneman) 6-1
10 Pennypacker (Bell) 3-1
Also eligible—
Diamond Lee (G. McWilliams) ....
Miss Majestic (W. Cantwell) ....
Audrey Napoleon (E. Jones) ....
Electric Hal (J. Eyler) ....

SECOND RACE—Six furlongs; trot; purse, $500; 3-year-old up; 22 conditioned.
1 Crestlawn Mc (R. Riddick) 8-1
2 Expensive (J. Stokley) 5-1
3 Patsy Stars (E. L'Heureux) 5-2
4 Seattle Girl (W. Holmes) 6-1
5 Wilson Hanover (E. Myer) 8-1
6 Peter Aileen (R. Browne) 5-1
7 King Brew (A. Dixon) 10-1
8 Connie Fabian (B. Puckett) 13-1
9 Priority (W. Thomas) 10-1
10 Hanover Express (L. Applegate) 3-1
Also eligible—
Reynolds Dall (R. McPhillips) ....
Mr. McE. Stone (H. Bell) ....

THIRD RACE—Six and one-half furlongs; pace; purse, $600; 3-year-olds up; 23 conditioned.
1 April Day (W. Hudson) 15-1
2 Ireland (W. Davis) 3-1
3 Parma Hanover (W. Tingle) 6-1
4 Silver Coin (E. Crooker) 6-1
5 Aristocracy (J. Mallalieu) 3-1
6 Forbes Hanover (J. Hylan) 5-2
7 Dr. Allen (A. Myer) 4-1
8 Seven Up Reilly (E. Myer) 8-1
9 Junior R (R. Cooper) 12-1
10 Mary M. Hal (E. Avery) 8-1
Also eligible—
Iron Major (A. Simon) ....
Jackie Castle (J. Spencer) ....
Sister Dale (T. Patterson) ....

FOURTH RACE—Six and one-half furlongs; pace; purse, $600; 21 conditioned; 1st division.
1 Donald G (R. Hendershott) 8-1
2 Caesar (J. Hylan) 6-1
3 Anna Belle Mitchell (H. Allen) 6-1
4 Ann Frisco (T. Lewis) 3-1
5 Guy Symms (E. Crooker) 4-1
6 Don Brooks (G. Brenneman) 8-1
7 Myrtle Chief (P. Vineyard) 5-2
8 Round Up (C. Kelly) 10-1
9 Bardia Direct (E. Gray) 3-1
10 Spendmore (F. Jones) 12-1
Also eligible—
Pine Ridge Jim (A. Ingram) ....

FIFTH RACE—Six and one-half furlongs; pace; purse, $600; 3-year-olds up; 21 conditioned.
1 Lieutenant Kohl (T. Lewis) 5-2
2 Crest (H. Huggins) 4-1
3 Frisky Queen (P. Snedeker) 3-1
4 Prince Vonian (F. Hanna) 3-1
5 Sterling Boy (E. L'Heureux) 4-1
6 Hero (J. Stokley) 6-1
7 Peaches Hanover (B. Puckett) 3-1
8 Joy Wyn (A. Myer) 5-1
9 Night Bomber (W. Natcher) 10-1

SIXTH RACE—One mile; pace; purse, $700; 3-year-olds up; 19 conditioned.
1 Miss Belle Counsel (J. Hylan) 3-1
2 Syndicator (P. Vineyard) 3-1
3 Crosby (W. Webb) 5-1
4 Judith Hanover (no driver) 5-2
5 Elizabeth Seeley (A. Dixon) 10-1
6 Flo Napoleon (no driver) 4-1
7 Expendable (H. Bell) 6-1
8 Old Bill (E. Myer) 15-1
9 G. D. Woollen (T. Lewis) 8-1
10 Volitation (A. Ingram) 6-1
Also eligible—
Scott Cash (A. Myer) ....
Bluejacket (W. Cantwell) ....
Una McKillop (E. Avery) ....
Royal Scott Jr. (T. Wingate) ....

SEVENTH RACE—One mile; trot; purse, $1000; 3-year-olds up; 19 conditioned.
1 Follow Boy (J. Hylan) 6-1
2 Josedale Counsel (J. Mallalieu) 5-2
3 Praline (H. Bell) 3-1
4 Pearl Gantle (W. Miller) 3-1
5 Little Me (R. Riddick) 6-1
6 Kroger Babb (A. Myer) 5-1
7 Ida Hanover (J. Thomas) 4-1
8 Anne Rose (R. Browne) 8-1
9 Mary D (L. James) 8-1
10 Silver Keppie (no driver) 15-1
Also eligible—
Rapa Tip (C. Lohnes) ....
Cub Hanover (E. Kelly) ....
Boga McElwyn (G. Brenneman) ....
Johnny Brew (J. Garrow) ....

EIGHTH RACE—One mile; purse, $1000; pace; 3-year-olds up; 17 conditioned.
1 Lucille Hall (H. Bell) 10-1
2 Major Hal (E. Avery) 5-1
3 Duke Harvester (A. Myer) 4-1
4 Fairy Frisco (J. Stokley) 3-1
5 Hunter Direct (T. Wingate) 5-2
6 Pan American (no driver) 5-2
7 Tom Dillard (J. Eyler) 3-1

1—6½; trot; $500; 3-year-olds up.
Jane Czar (Bolton) 9.60 4.40 3.80
Spencer Allen (Hubbard) 3.60 2.40
Jackson Dale (Avery) 3.00
Hollyrood Carol, Spud Etawah, Nosdivad, Billy Miller, Phoebus, Hi-Lo's George W., Jalapa finished in that order. Time, 1:50.

2—Mile; pace; $500; 27 conditioned.
Fancy Con (A. Travis) 32.00 19.80 10.40
Martybert (P. Sipe) 14.00 7.60
Nassau (T. Patterson) 8.40
Victory Cecil, Esso, Flicka, Chief Modoc, Tom O'Brien, Mr. McKillop finished in that order. Time, 2:13⅕.
Scratched—Miss Majestic.

DAILY DOUBLE PAID $205.

3—6½; trot; $600; 24 conditioned.
Flo C. (W. Cowgill) 13.60 8.00 5.20
Miss Walnut Dale (L. Simpson(18.80 10.80
Bunter Hanover (E. Myer) 7.40
Willer Up, Personality, Put Up, Bravo Express, Buddy Boy, Will Mite, Quincy McElwyn finished in that order. Time, 1:47⅖.

4—4½; pace; $600; 25 conditioned.
Bobby Bonington (M. Hubbard) 15.40 8.80 6.20
Senator M. (H. Harden) 8.00 6.40
Frederic M. (E. Myer) 8.40
Dallas, Irl Abbe, Little Frisco, Prim Up, Chief Alcar finished in that order. Donan Hanover and Bonnie H did not finish.

5—1 1/16; trot; $700; 3-year-olds up.
Biery Hanover (Garrow) 113.20 26.20 9.40
Trace (Eyler) 6.80 3.40
American Lou (Lewis) 2.60
Flaxscot, Pam Hanover, Bonnie Scotland, Earl's Silent Nite, Lawde Me finished in that order. Time, 2:17.

6—1 mi.; trot; $1000; 4-year-olds up.
Tompkins Hanover(Hylan) 6.00 3.60 2.80
Deanna (Thomas) 3.60 2.80
Belina Hanover (Lewis) 2.60
Sidney Volomite, Luke Hanover finished in that order. Time, 2:07.

7—Mile; pace; $1000; 16 conditioned.
Bonnie's Jr. (T. Lewis) 21.20 10.00 4.80
Handy News Boy (E. Crooker) 5.20 3.40
Gypsy Scott (H. Bell) 4.60
Fortunate Boy, O. W. McKillop, Shamrock Thoughts, Edgar Hanover, Prince James finished in that order. Time—2:05⅗.

8—¾; pace; $700; 22 conditioned.
Chum B. (J. Hylan) 5.80 3.40 2.80
Widow's Son (L. James) 5.20 4.20
Scart (W. Davis) 6.00
Worthy Land, Earl's Aubrey, Candy Jean, Dexzella, Freddy Hawk, Fleeting finished in that order. Time, 1:34⅗.

Life-Saving Course Opens at Boys 'Y'

The Boys' Y. M. C. A. will start a junior and senior life saving course tonight at 7:00 in the Boys' Y pool. Instruction is free to everyone, including nonmembers.

The instruction sessions will run for 1½ hours and will be held every Monday, Wednesday and Friday.

Charles Town

FIRST RACE—Six and one-half furlongs; purse, $800; 3-year-olds up; claiming.

P.P.	Horse and Jockey	Wt.	Odds
1	Homeward Bound (R'istella)	110	8-1
2	Golden Brown (Arduini)	110	4-1
3	Lady Pair (Knapp)	105	6-1
4	Asyouis (O'Brien)	110	8-1
5	Shalam (Lawless)	105	5-2
6	Linda Wash (no boy)	105	20-1
7	Chestwick (Regalbuto)	119	6-1
8	Mayfern (Grant)	110	5-2
9	Royal Rogue (no boy)	113	6-1
10	Detach (Root)	115	20-1
11	Gambling Andy (Tammaro)	115	4-1
12	Brooke Argo (Palumbo)	118	5-2
13	Dianne's Hoss (no boy)	110	20-1
14	Laretta Chief (no boy)	110	20-1

SECOND RACE—Six and one-half furlongs; purse, $800; 3-year-olds up; claiming.

1	Way Gold (Austin)	115	3-1
2	Snazy (Servis)	110	8-1
3	Peace Call (Tammaro)	115	3-1
4	Alamate (Hanes)	115	10-1
5	Black Button (Shirey)	115	12-1
6	Chally's Bid (Ramistella)	105	20-1
7	Binge (Root)	121	5-2
8	Blue Echo (Martinez)	124	3-1
9	Flag Maid (W. Miller)	113	10-1
10	Emmaethel (Cardoza)	110	4-1
11	Sir Jerome (no boy)	115	6-1
12	Big Three (Root)	115	4-1
13	Hard Guy (Regalbuto)	110	8-1
14	Fancy Lane (no boy)	110	20-1

THIRD RACE—About 4½ furlongs; purse, $1000; 3-year-olds up; claiming.

1	Crokitolite (Hill)	107	8-1
2	Coquille (Pantone)	107	5-2
3	Olga S. (Arduini)	116	20-1
4	Quint Lad (Austin)	112	12-1
5	Jimmy V. (W. Miller)	113	6-1
6	El General (Mafale)	107	10-1
7	Toot Toot (Shirey)	112	5-2
8	Marandan (Grant)	107	2-1
9	Soulful (no boy)	107	20-1
10	Play War (Hill)	112	8-1
11	Spring Flag (Austin)	112	20-1
12	La Mere (O'Brien)	107	12-1
13	Pawnee Boy (no boy)	110	6-1
14	Scarlet Velvet (Root)	104	20-1

FOURTH RACE—One and one-fourth miles; purse, $1000; 4-year-olds up; claiming.

1	Chance Ace (Regalbuto)	120	2-1
2	Juke Box (Servis)	111	10-1
3	Dinnerbell (Grant)	110	20-1
4	Truce Flag (no boy)	105	8-1
5	Mr. Flip (Scott)	110	4-1
6	Zeygrey (no boy)	105	3-1
7	Cadence (Hernandez)	110	3-1
8	Peter Deboots (McKinney)	110	10-1
9	Valerate (Mafale)	105	6-1
10	Flashy Flash (Grant)	105	20-1
11	Mibill D. (Palumbo)	110	12-1
12	Gay Wildy (no boy)	106	4-1
13	Bright Remark (no boy)	105	6-1
14	Harv Aethel (no boy)	105	6-1

FIFTH RACE—Six and one-half furlongs; purse, $1000; 3-year-olds; claiming.

1	Hazel Gold (Cardoza)	106	12-1
2	Cedar Magic (Servis)	106	2-1
3	Purity (O'Brien)	106	4-1
4	Blow Hot (Palumbo)	109	6-1
5	Sals Gal (W. Miller)	106	6-1
6	Spooky Time (Root)	106	6-1
7	Bella Francis (Palumbo)	109	4-1
8	Nicks Pet (Grant)	109	20-1
9	By Accident (Austin)	106	2-1
10	Miracle Rod (McKinney)	106	4-1
11	Buran (no boy)	106	12-1
12	Wayfern (Grant)	112	4-1
13	Anneport (Tammaro)	112	4-1
14	Kings Guard (Kratz)	111	4-1

SIXTH RACE—About 7 furlongs; purse, $1200; 3-year-olds up.

1	Tasajillo (Hernandez)	121	5-2
2	Gay Rocket (Servis)	105	8-1
3	aDoreens Dream (Cardoza)	116	5-2
4	Baby Pauly (Palumbo)	115	10-1
5	Hairanette (Knapp)	105	20-1
6	Cinch (O'Brien)	115	4-1
7	Golden Pennant (no boy)	110	4-1
8	Wesley A. (Root)	121	2-1
9	bSweep Clean (Austin)	105	6-1
10	cWestward (Palumbo)	115	12-1
11	Quick Party (Hanes)	109	10-1
12	cMaster Harold (Palumbo)	105	12-1
13	bEquirun (Root)	105	6-1
14	aBatchellorbelle (Cardoza)	110	5-2

aAudley Farm and B. B. Wright entry.
bW. Kendrick and V. McKenney entry.
cMontross Stables entry.

SEVENTH RACE—Charles Town Course; purse, $1000; 3-year-olds up; claiming.

1	Majeto (Mafale)	114	2-1
2	War Spy (Regalbuto)	119	3-1
3	Cedar Brand (Tammaro)	116	6-1
4	Ringside Table (Servis)	106	12-1
5	Abiel (Knapp)	117	6-1
6	Latimer (Ramistella)	111	15-1
7	Quick News (Cardoza)	117	2-1
8	Ringalong (no boy)	111	10-1
9	Bohemia Bid (no boy)	106	8-1
10	Braganca (Servis)	119	8-1
11	Aylesbury (no boy)	111	4-1
12	Dark Buckle (no boy)	109	10-1
13	She Dares (no boy)	111	4-1
14	Second Sight (Cardoza)	111	6-1

EIGHTH RACE—One and one-sixteenth miles; purse, $1000; 3-year-olds up; claiming.

1	Rendova (Regalbuto)	114	3-1
2	Doehead (Knapp)	114	2-1
3	Chat Hopkins (Tammaro)	118	8-1
4	Wise Step (Ramistella)	116	10-1
5	Dauntless Bo (no boy)	116	12-1
6	Gertie O. (no boy)	108	10-1
7	Honey Bun (Servis)	114	8-1
8	Weather O. K. (Knapp)	107	3-1
9	Hawkwood Aress (Mafale)	113	8-1
10	Dr. Johnson (no boy)	116	4-1
11	Bonziah Seniah (Tammaro)	124	6-1
12	Chattoolane (Hanes)	113	15-1
13	Sweet Hash (Kratz)	102	12-1
14	Beacon Light (Tammaro)	121	10-1

Post Consensus

AT CHARLESTOWN

1—Homeward Bound, Lady Pair, Mayfern.
2—Binge, Blue Echo, Way Gold.
3—Toot Toot, Marandan, Crokitolite.
4—Chance Ace, Valerate, Mr. Flip.
5—Bella Francis, Cedar Magic, Purity.
6—WESLEY A., Doreens Dream, Tasajillo.
7—Majeto, Abiel, Cedar Brand.
8—Doe Head, Rendova, Weather O. K.

AT AQUEDUCT

1—Easton Air, Ring Kay, Winged.
2—Play Request, Boss Yam, Whiskey Sour.
3—RARE JEWEL, Mayes Riley, Nassau.
4—Kittyhawk, Dark Favorite, Askalot.
5—Miss Request, My Emma, Quibble.
6—Navy Chief, Fox Time, First Glance.
7—Strutaway, Haberdashery, Excel Lad.
8—Mighty Master, M. S. Goldnamer-Warbern Stable entry, Pheecia.

AT LAUREL RACEWAY

1—Maxine's Kitty, Pennypack, Helen Jane Grattan.
2—HANOVER EXPRESS, Peter Aileen, Crestlawn Mc.
3—Mary M. Hal, Ireland, Forbes Hanover.
4—Bardia Direct, Myrtle Chief, Donald G.
5—Joy Wyn, Prince Vonian, Lieutenant Kohl.
6—Miss Belle Counsel, Syndicator, Expendable.
7—Little Me, Pearl Gantle, Anne Rose.
8—Major Hal, Hunter Direct, Tom Dillard.

Charles Town
JOCKEY CLUB
Summer Meeting
18 Days of Racing
JUNE 27 TO JULY 16
CLUBHOUSE AIR-CONDITIONED
Post Time 2:00 P. M. E. D. T.
B. & O. trains leave Washington Union Station 12:00 E.D.T.; Silver Spring, 12:15 E.D.T.; Rockville, 12:25 E.D.T. Arrive Charles Town race track 1:40 P. M., E.D.T.

AUTO REPAIRING and REPAINTING
BODY AND FENDER WORK
McMahon Chevrolet
1238-46 Upshur St. N.W. GE. 0100
Between Georgia Ave. and 13th St.

This 1 is it!
IMPORTED
Canadian Whisky
MacNAUGHTON'S
CANADIAN WHISKY, A BLEND 86.8 U. S. PROOF. SCHENLEY IMPORT CORPORATION, NEW YORK, N. Y.

Pastor Takes Verbal Swing At Gussie

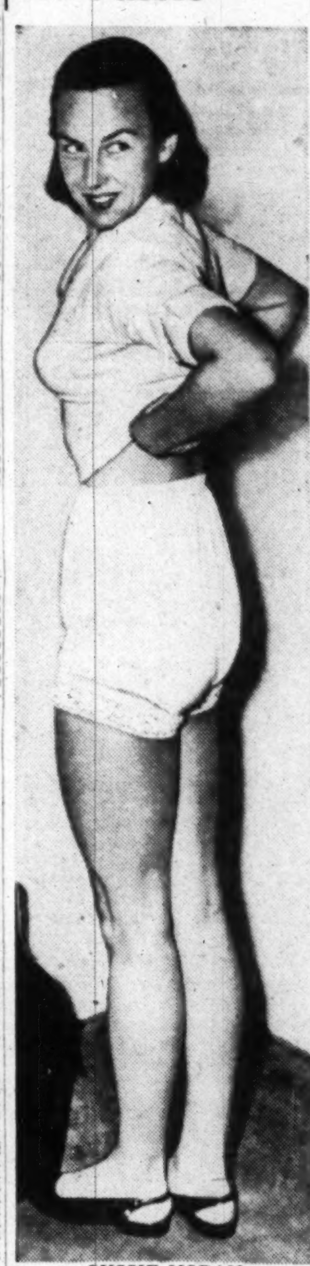

GUSSIE MORAN

Gorgeous Panties In Argentina Sermon

Buenos Aires, Argentina, June 28 (U.P.).—Gorgeous Gussie Moran's lace-trimmed panties drew further criticism today from the Rev. John F. Cumming, who attacked the tennis star's famous frillies in a sermon Sunday.

The pastor of Saint Andrews Scots Church said his sermon was inspired by publications of a picture of the panties in the Saturday edition of the English language newspaper Buenos Aires Herald.

"The wickedness and evil flourishing in the world are exemplified by publication on the front pages of newspapers the world over of pictures of the Amerian woman," the Rev. Mr. Cumming said.

"The lace trimmings of Miss Moran's shorts do not help her play better. It merely adds sensual attraction to her person. Can't she attract the press by playing a good game of tennis?"

Cummings said that editors are more interested in increasing circulation than in living up to their moral duty.

Aqueduct

1—⅜: $3500; 3-year-olds up; claiming.

Ring Kay	113	M. Luck Out	113
*Easton Air	117	*Marine Compo.	113
†Navy Flash	101	My Yucky Joe	113
Kader	113	Winged	113

2—5½: $3500; maiden 2-year-olds; clng.

*Boss Yam	117	Populace	122
Serviet	119	†Testadura	109
Play Request	122	Whiskey Sour	113
*Brown Dalton	117		

3—¾: $3500; 4-year-olds up; claiming.

Mayes Riley	108	*Rare Jewel	108
Brother Ed	113	Nassau	113
Alsiral	113	Head and Tell	113

4—¾: $3500; 3-year-olds up; all'ances.

*Askalot	111	*Gunning Island	111
Kittyhawk	116	Fighting Gypsy	122
Dark Favorite	116	*La Rimda	111

5—1 1/16: $5000; 3-year-olds up; handicap.

Miss Request	122	My Emma	115
Challenge Like	107	Retama	103
Quibble	111		

6—¾: $15,000; 2-year-olds; stakes.

Little Bad	113	Detective	113
Navy Chief	118	Lights Up	108
First Glance	113	Blue W.	113
Wise Bull	118	Fox Time	118
Sudan	108		

7—1 1/16: $3500; 3-year-olds; claiming.

Strutaway	116	*Haberdashery	108
Snatched	108	Excel Lad	113
Goof Off	119	Fennelly	122

8—1⅛: $3500; 4-year-olds up; claiming.

*aExcelente	107	Uncle Remus	113
Frio Quest	113	†Alonary	110
aBold Regard	117	*Pheecia	110
Mighty Master	126	†Wassermatter	110
*Silver Plate	112		

aM. S. Goldnamer and Warbern Stable entry.
*Five pounds allowance claimed.
†Seven pounds allowance claimed.

Direct Express Buses to . . .
LAUREL RACEWAY
$1.00 ONE WAY
$1.50 ROUND TRIP
Plus Tax
Departures: 6:30 P.M. to 7:15 P.M. from
TRAILWAYS BUS DEPOT
1201 New York Ave., N.W.
Tel. District 4200

Wouldn't you rather drink Four Roses?
Fine Blended Whiskey. 90.5 proof. 60% grain neutral spirits. Frankfort Distillers Corp., N.Y.

Culpeper Show This Weekend

By Harry De Mawby, Jr.

A three-day show fills in the equine calendar for the coming holiday weekend as the forty-fifth annual Culpeper Horse Show and Racing Association meeting gets under way Saturday at Culpeper, Va.

Many improvements mark the 1949 renewal. The cash prizes show a sharp increase, now totaling some $2800; a 2-year-old hunter breeding class for Virginia's high score award, an A.H.S.A. and V.H.S.A. class in horsemanship and a new division for working hunters has been added by the energetic committee of Post 330 of the American Legion, which took over the show's management last season.

Forty-three classes have been carded for the horse show section, including a green hunter division of six classes, six classes for the working hunter section, a strong conformation hunter division of nine events, eight classes for open jumpers and a five-class pony division.

The racing schedule consists of five races on Saturday afternoon, a mile race, two ⅝-mile flat races (one for county owned entries, the other open to all), a 1⅛-mile flat race, and a featured 2½-mile steeplechase over brush. No racing will take place on Sunday. For the holiday five races over the same distances will again be run, open to all, with a 3:30 p. m. (EST) post time set for the first race on both days.

Aqueduct

1—⅞: $3500; claiming; 4-year-olds up.
No Bull, 113 (Boland) 4.90 3.60 2.90
Comic Ann, 111 (Atkinson) 8.90 6.40
Connie Sam, 108 (Glisson) 6.00
aCaliper, African Sunray, Gay Love, Fleet Command, Chesty, aJacopoly also ran. Time, 1:27⅖.
aM. S. Goldnamer Entry.

2—⅞: $3500; claiming; 4-year-olds up.
Dime, 121 (Errico) 48.70 18.30 9.60
Merry King, 113 (McCreary) 7.30 4.10
Chal Jay, 116 (Mehrtens) 3.30
Lennie Boy, Rasalu, aLady Marilyn, Haile, Hamanassa, aTeaneck Dandy also ran. Time, 1:28⅕.
aR. W. Webster-Mrs. S. Barton Entry.

DAILY DOUBLE PAID, $211.80

3—½ mi.; $3500; 3-year-olds up.
aCharioteer, 132 (Adams) 4.00 3.10 2.40
aOak Bulger, 139 (Fife) 3.10 2.40
Crayon, 132 (Nix) 3.30
Firebet, Tallyman, Uranium II, Big Wrack also ran. Time, 2:44⅖.
aH. R. Bain-Auburn Farm Entry.

4—⅞: $3500; claiming; 4-year-olds up.
Happy West, 118 (Woodhouse) 6.80 2.90 2.50
Blue Flare, 108 (Danisi) 3.20 2.70
Febridge, 118 (McCreary) 4.20
Fast Freight, Iwo Jima, Maid of Kent, Count Did, New Challenge also ran. Time, 1:27⅘.

5—5½: $3500; 2-year-olds; maidens.
Blue Heart, 111 (Glisson) 7.50 3.90 3.00
Marapania, 116 (Bernhardt) 5.00 3.70
Pop Bottle, 116 (Cerickson) 7.70
Almeria, Reighs Girl, Shorty P., Lady Swift and Molly Flag also ran. Time, 1:09⅕.

6—1 1/16: $5000; allowances; 3-year-olds.
Escador, 108 (Glisson) 6.40 3.30 2.50
Appease Not, 109 (Boland) 3.10 2.50
Highbinder, 113 (Bernhardt) 4.00
Transfluent, Roaming Feet and Sandy Alan also ran. Time, 1:48⅕.

7—¾: $3500; claiming; 3-year-olds.
Twilight Trail, 117 (Glisson) 5.80 3.20 2.50
Baltimore Jim, 118 (Guerin) 5.60 3.50
Bouncing Boots, 118 (McCreary) 4.10
Weeping Willow, Orbit, Bar Dal, Adamant, Deviner also ran. Time, 1:13⅗.

8—1 1/16: $3500; 3-year-olds up; claiming.
Bleury Street, 116 (Clark) 5.10 3.50 2.90
Red Banjo (Bernhardt) 7.20 4.10
Gaffer, 111 (Delahoussaye) 4.50
Brown Cheviot, Bold Mouse, †Right Jab, Pleito and Avocation also ran.
†Finished first but was disqualified.

Enjoy smooth, rich flavor!
Get finer quality... finer tasting drinks with...
Golden Wedding
HAS HAD NO PEERS FOR FIFTY YEARS
BLENDED WHISKEY 86 PROOF • 70% GRAIN NEUTRAL SPIRITS
JOSEPH S. FINCH & CO., ALADDIN, PA.

Snead Arrives Here for Open

The first mass influx of stars who will compete in the National Capital Open, sponsored by The Washington Star, took place yesterday with a dozen top-ranking golfers checking in at Prince Georges Golf and Country Club.

Leading the parade was Sammy Snead, Masters and P.G.A. champion, who confined his preparation for the July 1-4 event to an hour's work on the practice tee. Also on the scene were such "name" golfers as Dutch Harrison, Bob Hamilton, Fred Haas, jr., Herman Keiser, Henry Ransom, Eric Monti, Dick Metz, Pete Cooper, Toney Penna, Joe Kirkwood, jr., and Lawson Little.

Cary Middlecoff, the Open champion, is expected to arrive today with Skip Alexander, last year's Capital Open winner, and Lloyd Mangrum.

Pairings for the 72-hole affair, starting Friday with an anticipated field of 140, will be made late today.

W. & M.'s Thompson Star

Chicago, June 28 (AP).—Tommy Thompson, William and Mary center, has been named on the collegiate squad which faces the Philadelphia Eagles August 12 in the annual all-star football game.

PHILCO AUTO RADIO
Repairs—Installations
See
L. S. JULLIEN, Inc.
1443 P St. N.W. NOrth 8075

COOL OFF
WITH A HEALTHFUL
SWIM
GET A SUNTAN
ON THE ADJOINING
SAND BEACH
IN THE CRYSTAL POOL
AT
FREE ADMISSION
GLEN ECHO
AMUSEMENT PARK
ADMISSION
55c
FOR ADULTS
20c
FOR CHILDREN UNDER 12
INCLUDES SWIM TAX, LOCKER AND CHECKING OF VALUABLES

FREE PARKING at Gas Station Adjoining Store
NEAR GRIFFITH STADIUM
CALL NOrth 0160
PENNANT LIQUORS
See Our VALUE Ad Tomorrow's Post
CORNER 7th & FLORIDA, N.W.
Holiday Specials
Bottled in Bond 100 PROOF Waterfill & Frazier KENTUCKY STRAIGHT BOURBON
Bottled in Bond 100 PROOF Old Guckenheimer RYE WHISKEY
Your Choice 3.79 FIFTH
Kentucky General Kentucky Straight BOURBON 86 Proof 2.69 FIFTH
Dunbar's IMPORTED CANADIAN Whiskey 90.4 Proof 2.99 FIFTH
Thomas Clay IMPORTED DRY GIN 85 Proof 100% Cane Neutral Spirits 1.99 FIFTH
ICE COLD BEER DELIVERED TO YOUR DOOR By The Case!
Tru Blu, Old German & Others No Deposits 2.49 CASE
WE RESERVE RIGHT TO LIMIT QUANTITIES

Worsham Qualifies in U. S. College Golf With 152

51 Youngsters Attend Potomac Golfers' Clinic

Fifty-one boys and two girls, between 10 and 17 years, reported yesterday for the first of eight weekly clinics at East Potomac driving range.

Supervisor Eddie Bean and Al Treder, East Potomac golf pro, coached the youngsters on fundamentals of grip, swing, pivot and stance, and each pupil was permitted to tee off for distance.

Diane Ehlert and Camille Taylor were the girls who reported. Ronnie Baxter, 16-year-old son of the Nats' Assistant Trainer Frankie Baxter, and Roger Gambatese, son of Joe Gambatese, who qualified for the National Public Links Tournament, were also in attendance.

Reed, Kern Take Golf Club Crowns

Hugh Reed, 16, checked in a 43, 43—86 to take down top honors in the 16-20 age class of the Congressional Country Club junior club championships yesterday. In the under-15 class the title went to Paul Kern, a 13-year-old who fired 43, 45—88.

a winner every time
HENDRIX'S STEAKS
and Baked Potatoes!
HENDRIX STEAK HOUSE
Air Conditioned
1352 Fourth St. N.E. AT. 9708
Weekdays 6:00 A.M. to 11:30 P.M.
Sun. & Hol., 12:30 P.M. to 10:30 P.M.

Juniors Stage Golf Field Day

Seventy-two boys participated yesterday in a field day for junior golfers at the Columbia Country Club under the auspices of the District Golf Association.

Play was in four age groups—17 and over, 15-16, 13-14, and those under 13.

Ralph Bogart, a leading amateur, showed the boys some shots before 18-hole play began and Dick Mahar, a Columbia member, talked with them about the rules of golf.

Results:

17 and over—Bob Wolfe 75; Dick Foster 75; Lloyd Kelly 78; Jack Furey 79.

15-16 group—Ed Burnap 77, Bill Wolfe 77, Lee Edwards 79, Dennis Bolster 79.

13-14 group—Kay Fletcher 79, Shelly Blitz 87.

13 and under—Jerry McFerren 92, David Willberg 98.

Firemen's Game Sells 10,000 Tickets

More than 10,000 tickets have been sold for the July 15 New York vs. Washington Fire Department baseball game at Griffith Stadium, it was reported yesterday at a lunheon of the game committee at the Touchdown Club.

James O'Connor Roberts, chairman of the ticket committee, reported that early returns did not include the surroundng counties.

Women Golfers Play July 1 for NBC Cup

Class A women golfers of the District will compete July 1 for the National Broadcasting Co. Trophy over the Congressional Country Club course. Seventy-three will tee off. This event originally was scheduled for June 17 but was postponed because of rain.

Thackera, Leavens Rate New Seedings

By Jules Loh

THE DISDAIN Don Leavens and Jim Thackera showed for the seedings in the Woodmont Invitational Doubles Tournament when they upset the No. 1 team of Dock Johnsen and Robin Hippenstiel in five sets will give them at least a second and a possible first ranking in the Middle Atlantic tourney July 16 at Kenwood.

TIM COSS, who defeated Winston Sutter in the finals at Congressional last Sunday to add the Distrit Junior championship to his lengthy string of tournament victories, looks like a dark horse in the Southern tourney, in progress at Davidson, N. C.

THE D. C. RECREATION DEPARTMENT has come up with one of its own proteges to help manage affairs at the Jefferson Tennis Clinic in Kathrine Polizos. Katherine was the District playground champ two years ago and has just completed her freshman year at the tennis-minded Miami University.

Speaking of former playground champs, Allie Ritzenberg, who conducted the recently completed doubles matches at Woodmont, was the hottest thing on the local circuit a few years back.

THE CONGRESSIONAL Country Club women's team, paced by Mrs. Peggy Pace, wife of the club men's champ who also directs the United States Budget, will square off with the Belle Haven women in a singles and doubles team match Wednesday at Belle Haven.

Palmer Cards 141 For Medal

Ames, Iowa, June 28 (AP).—Arnold Palmer, 19-year-old Wake Forest sophomore, took the lead in the battle for medalist honors in the National Collegiate Golf Tournament today with a 141 total.

Marvin (Buddy) Worsham, twice The Washington Post schoolboy golf champion, now playing for Wake Forest, was among the qualifiers with 78, 74—152. He's a younger brother of Lew Worsham, former National Open champ.

Palmer, a Latrobe, Pa., lad fired a par 71 to go with his opening 70. He drove the 254-yard eighteenth hole and went down in two putts for a birdie 3.

Harvie Ward of North Carolina University, first round leader with a 69, slipped to a 74 for his second round. Ward was in second place.

L. M. Crannell of North Texas State was in the third spot with 70, 76—146. Bill Smith of Texas and Dick Turner, Oklahoma A&M were tied for fourth, each with 73, 74.

Mrs. Bower's 79 Low Score

Mrs. A. B. Bower of Manor won low gross with 79 in first-team competition of the Women's District Golf Association yesterday at the Manor Country Club.

At the Washington Golf and Country Club, Mrs. G. R. Gable, Kenwood, won low gross among third-team players with 92.

Mrs. Carl Matthews of Congressional had both low net and low gross with 87—16—71 in second team play at Chevy Chase. She elected to take the low gross award.

Results:

First team at Manor—low gross, Mrs. A. B. Bower, Manor, 79; low net, Mrs. George Martin, Manor, 85—8—77; second low net, Mrs. M. J. Torlinski, Army-Navy, 88—9—79, and Mrs. Rex Howard, Kenwood, 83—4—79, tied; third, Mrs. Charles Egenroad, Washington, 88—8—80; Mrs. Ora Emge, Prince Georges, 89—9—80, and Mrs. William Walsh, Washington, 93—13—80, tied; fourth, Mrs. Walter Stokes, Manor, 81; Mrs. R. D. Watson, Manor, 92—9—81; Mrs. M. M. Scandiffio, Manor, 94—13—81; Mrs. Melton Harris, Woodmont, 94—13—81, tied. Low putts, Mrs. Hale Dinneen, Washington, 28.

Third team at Washington—low gross, Mrs. G. R. Gable, Kenwood, 92; low net, Mrs. A. J. Loda, Manor, 98—13—80; second, Mrs. C. W. Braden, Manor, 103—21—82; third, Mrs. H. M. Nelson, Washington, 104—21—83; fourth, Mrs. R. E. Aldred, Washington, 109—26—83; low putts, Mrs. Robert Kebbler, Kenwood, 30.

Second team at Chevy Chase: Low gross—Mrs. Carl Matthews, Congressional, 87—16—71. Low net—Mrs. Arthur Phelan, Chevy Chase, 94—14—80; Mrs. A. V. McMullen, Prince Georges, 101—20—81; Mrs. Franklin Babcock, Chevy Chase, 96—14—82; Mrs. R. M. Gibbons, Army-Navy, 92—10—82; Mrs. B. H. Burrows, Manor, 99—17—82; Mrs. John Ives, Columbia, 90—8—82; Mrs. Max Taylor, Manor, 97—15—82; Mrs. H. R. Lady, Washington, 101—19—82. Low putts—Mrs. Jarrett White, Chevy Chase, 27.

Shuman Enters Lanham Races

Buddy Shuman of Charlotte, W. Va., Southern stock car racing champion, will be a newcomer to the competition tonight on a seven-event program at the West Lanham Speedway, 8:30 o'clock.

Shuman is well known to many automobile racing fans of the Washington area. The colorful Carolinan is a crowd pleaser and consistent winner who will face Lew Volk, Newark, N. J., ace who scored a grand slam of three events in stock racing's debut at Lanham last Wednesday.

Marines Win 10th 8-0, Over Bethesda

The Quantico Marines shut out Bethesda Naval Hospital, 8-0, in the Potomac River Naval Command League yesterday at Bethesda. It was the 10th straight victory for the league-leading Marines.

Quantico	021 050—8	8	0
Bethesda	000 000—0	4	4

Kohler, Russo (6) and Niedringhaus; Harris, Dadich (6) and Dadich, Gardner (6).

Marx Jewelers Win, 9-5, Tie Hardesty's for Lead

Marx Jewelers routed Hardesty's Market, 9-5, yesterday in the National City Junior League, section 1. The win put Marx in a tie with Hardesty's for first place. Harry Brightman, winning pitcher, struck out 16 men.

Marx	010 020 101—9	5	4
Hardesty's	100 001 010—5	3	3

Brightman and Horan; Bramveye, Kline (5) and Kurley, Winters (8).

Calvary Beaten By Capitals, 6-0

The Washington Capitals yesterday shut out Mount Calvary, 6-0, in the National City Junior League, Section 2.

Smith Earns 6-6 Tie

The Francis Bugs and the Bee Cees tied, 6-6, yesterday in the Metro Junior Baseball League.

COPLON—From Page 16

Coplon Trial Is Summed Up

"but considerest not the beam that is in thine own eye?

"Thou hypocrite, first cast out the beam out of thine own eye; and then shalt thou see clearly to cast out the mote out of thy brothers' eye."

He closed the Scriptures and his head held high toward the jury:

"I came here to defend a poor girl whose family I've known for years."

His voice echoed and reechoed as he charged:

"They (the prosecutors) expect you because you work for the Government to be afraid of your jobs when you consider the verdict.

Five of 12 Work for Government

"Do not do what the Government wants you to do—railroad this girl to jail, when there is not a scintilla of evidence against her!"

Of the jury of 12, 5 work for the Government. Eight are men, four are women. Six are Negroes, six are white.

"Abraham Lincoln said you couldn't fetter men's thoughts. George Washington Carver said you couldn't fetter men's thoughts. When you fetter men's souls you make them slaves. That's what they do in Germany and Russia, it's what the Wheartys and the Kelleys are trying to do here when they fight a little girl like this.

"The half-truths they want to bury this girl with and put another nail in her coffin of fate!"

Addresses Jurors by Number

At intervals he left his podium to dart up and down in front of the jury, frequently stopping to lean over the jury rail and shout in one or another juror's face: "You, juror No. 7! You, juror No. 11!"

"They used the words "in fornication" and they used it in front of her mother!" he exclaimed. "It means plain sleeping together."

Again, flinging out an arm toward the press table: "The papers in this city lied and they're sitting there."

He said the prosecutors expected Miss Coplon to confess. But:

"People have admired her courageous struggle against the python snakes in the hands of the two trainers, Kelley and Whearty . . . Kelley and Whearty whipping their pythons out!"

Calls Whearty Main Plotter

Behind the conspiracy against Miss Coplon, he repeated, was mainly Whearty . . . the plot being "to feed the personal glory of this Nero," make him Attorney General one day, and maybe even President.

Kelley also came in for a comparison with the classics: "Mr. Kelley standing in front of you like the Hero of Thermopolae!"

"Judge not lest you be judged" Palmer again exhorted the jurors.

The prosecutors, he said, were in the courtroom like ravening wolves to catch their prey . . . tearing and gnashing and grinding their teeth.

"Look at Mr. Kelley's face now." The prosecutor sat impassive.

"Under His Wing"

"If this happened in Germany or Russia," Palmer shouted, "we'd want to hang from the housetops the people who did it . . . the Wheartys who framed her, the Whearty, the agent provocateur!"

"There's a girl who's been under his wing," he yelled, arm this time shooting out to the defendant.

"So cold, so glacial," are the prosecutors, he shouted, "that by comparison an iceberg would be a desert . . . a desert warmed by alcohol."

He said, regarding Shapiro and Miss Coplon, that the prosecutors had "defiled her with pitch and tar that can never be eradicated."

"We the little people," he repeated. "We're just the little people."

As a contrast: "In every door, in every window, is the eye of the FBI."

A weird, really gasping touch was added to the defense lawyer's speeh by the fact that his lips, through much of it were overlaid with a thickness of frothlike white. This was probably the congealments of the assorted candied mints he always has in his mouth.

Quotes Omar

He pictured, closing hsi eyes, Justice—blind and weighing the scales.

From Omar Khakyam he quoted: "The moving finger writes and having writ moves.

"Bloodhounds of Government," he called Whearty and Kelley.

"You and I, the common people," kept coming back. "God, who takes care of the little sparrows, helped this girl, helped me to find the facts out."

Whearty, if he wins this case, might become President of the United States, he said.

He spoke of William E. Foley, Miss Coplon's boss in the Foreign Agents Registration Secton of the Department of Justice when she was arrested: "Foley, you saw him, that fat, oozing face of his, his leerng face . . ."

He finished by reading from the 35th Psalm. "Plead my cause, O Lord . . . fight against them that fight against me . . . Take hold of shield and buckler, and stand up for mine help. . . ."

"The Soul of This Little Girl"

Arms outflung towards the jury:

"I told you at the beginning I'm turning over to you the soul of this little girl . . . this little girl. Go thou! Do as you would be done by."

Palmer, about five feet high but quite wide, tumbled along the jury rail back to his seat.

After recess, John M. Kelley, jr., exactly six feet in his shoes and 160 pounds, rose to his feet, walked to a point directly in front of the jury:

"Your Honor, Judge Reeves, my esteemed and cultured friend Mr. Palmer, my associates, ladies and gentlemen of the jury."

"Woodpecker in a Storm"

Kelley looked down at his hands and then up at the jury:

"My function is to rebut against my adversary: I find it difficult. Not because of what he has said. But the way he has said it, flitting about like a woodpecker in a storm."

The prosecutor paused, looked down at his hands again, then let go his charge that in Miss Coplon, the Russians found "a girl who hated the United States Government" and "a clever spy."

But "clever Judith Coplon, clever Gubitchev" got caught, he said:

"And when she was released on bond, that clever, agile little mind like a Swiss watch went to work, aided by a counsel equally clever.

"So she figured out her explanations for these things in her purse.

"'The data slips,'" Kelley mimicked her, "'What'll I do about those . . .'" He snapped his fingers "'Got it. I'll say I was going to take a civil service exam.

"'This is going to take a little more trouble,'" he said, picking up the notes found in Miss Coplon's purse on the "top secret" document. "'I can't say that was a civil service exam . . . Got it!'" he snapped his fingers in this mimicking. "'I'll write a book and make it the greatest book in the world . . . But they've got my Corona now, the FBI has, and the normal thing would have been to write it on that,' . . . and oh how they tried to get that Corona," Kelley interjected then picked up on the mimicry: "I'll say I destroyed the book . . . I've got everything now.

"And then my lawyer's talking entrapment. So I'll go after old whipping boy Foley again. I'll say he ordered me to take the notes on that decoy to New York."

"It's Your Government"

The prosecutor closed, addressing the jury:

"You perform a most dignified function. There does rest with you the fate of this defendant. The Government has been pictured to you as a horrible ogre. It's your Government. The Government of the people of the United States.

"I represent the people of the United States.

"On their behalf, I ask you to find this woman guilty."

The jury is due to start deliberating today.

BASEBALL TONIGHT
WASHINGTON vs. Philadelphia 8:30 P. M.
GRIFFITH STADIUM

PUT NEW HEART INTO YOUR CAR!
Let Us Install a New 1949 Factory-built Nash Engine in Your Present NASH "600" or NASH AMBASSADOR.
In our Owner Managed Service Department you'll find the prices Reasonable and the service efficient!
All Types Service for Any Make Car or Truck
ALL-OVER PAINT JOB
Any Car—Any Color. Our regular $59.50 job. Guaranteed Workmanship and materials. $49.50
Budget terms on 1940 and later models
SAFFORD-CHANDLER
SALES Nash SERVICE
New & Used Car Dept.
Open Until 9 P.M. Weekdays
629 H St. N.E. AT. 4600

REPAIR YOUR CAR NOW!!
$5 DOWN
20 MONTHS TO PAY
All You Need Is An Honest Face and A Good Name
ANY YEAR—ANY MAKE
FREE ESTIMATES
FORD RING SPECIAL
38.95 RINGS, OIL BEARINGS GASKETS, LABOR.
SAVE MONEY
Sales Tax Starts Aug. 1
We only recommend and do work your car needs—Work Guaranteed. MOTOR—CLUTCH — TRANSMISSION—REAR AXLE—BRAKES—STEERING— FENDERS—BODY—CAR PAINTING.
HANDLEY MOTOR COMPANY
6323 Ga. Ave. TA. 6060 Mr. Spencer
3730 Ga. Ave. GE. 5412 Mr. Banta

BRAKES RELINED
While You Wait
Buick Spec. Pontiac '41 Olds 60 Dodge $11.95
Other Cars Equally Low
Duplicate D. C. Testing Machine
Johns-Manville Lining
CLUTCHES INSTALLED ONE DAY SERVICE
D. C. Inspection Service
Wheel Balancing—Alignment
VAN NORT Brake & Clutch Service
ST. 5361 429 K St. N.W.
Warren Davis, Prop. Open Sun., 9-4

STEUART MOTORS KNOWS YOUR
SELLING & SERVICING Ford FOR OVER 30 YEARS
BEST!
Take Up to 12 Months to Pay for Major Repairs
Rebuilt Motors, $15 Down
6Th. NEW YORK AVE., N.W.
3RD & H STREETS N. E.
Truck Center, 2001 W. Va. Ave. N.E.

CENTRAL LIQUOR Inc.
518 9th St. N.W.
Your cut rate liquorstore
4 Wonderful Aged Scotches
MacLACHLANS' "Iona" Scotch Whisky
Nothing Finer
5.49 Fifth 86 Proof 59.50 a Case
10 YEARS OLD
It's a FACT! There's NOTHING FINER . . in spite of the low price. Try it.
HUNTLY ROYAL Imported SCOTCH Whisky
4.69 FIFTH 10 YEARS OLD 86 Proof 54.50 CASE
The "ANTIQUARY" SCOTCH Whisky
4.89 FIFTH 8 YEARS OLD 86.6 Proof 56.50 CASE
8 YEARS OLD
HENEKEY'S "Old Vatted" SCOTCH Whisky
4.99 FIFTH 94.5 Proof 58.90 CASE
Imported from Portugal
SUAREZ BRANDY
Suitable for any occasion calling for a finer brandy.
84 proof
31.50 a Case
2.69 Fifth
FULL QUARTS FRANCHI Classico Chianti WINE
Produced and Bottled in Italy. You'll enjoy its delicious flavor.
99c QUART 11.75 a Case
SAN RAMON
Bottled in California
RUBY PORT Cocktail Sherry
20% by Volume
89c ½ GAL.
Imported from Spain
M. GIL GALAN FINE SHERRY
20% Vol.
11.50 CASE
99c FIFTH
Lord Gilbert Distilled London Dry Gin
100% Grain Neutral Spirits
90 Proof
1.97 FIFTH
Havana Club PUERTO RICAN RUM
2.19 FIFTH 86 Proof 25.75 a Case
2 STRAIGHT KENTUCKY BOURBON WHISKIES
All 8-year-old bourbon is becoming scarce. Take our word for this and profit.
8 YEARS OLD Orchard Springs 8 YEARS OLD
Bottled in Bond 100 proof BOURBON 4.95 Fifth
6-Year-Old BONDED BEAM
Bottled in bond 100 proof BOURBON 4.00 Fifth
CLOSED ALL DAY MONDAY, JULY 4TH

PRICE REDUCED ON AMERICA'S LUXURY BLEND!
LIGHTER, MILDER ★ GREATER VALUE
★ SAME FINE FLAVOR, ★
The finest Hunter you've ever tasted now costs no more than *popular*-priced brands!
Yet the flavor is the *same* flavor that made it famous among America's *costliest* blends. And it's lighter, milder, *finer* than ever!
BUY A BOTTLE TODAY
First over the Bars!
In the Handsome New Bottle!
Hunter-Wilson Distilling Co., Inc., Louisville, Ky. Blended Whiskey 86.8 proof. 65% grain neutral spirits.

Would you wreck American Business *for* $15.33?

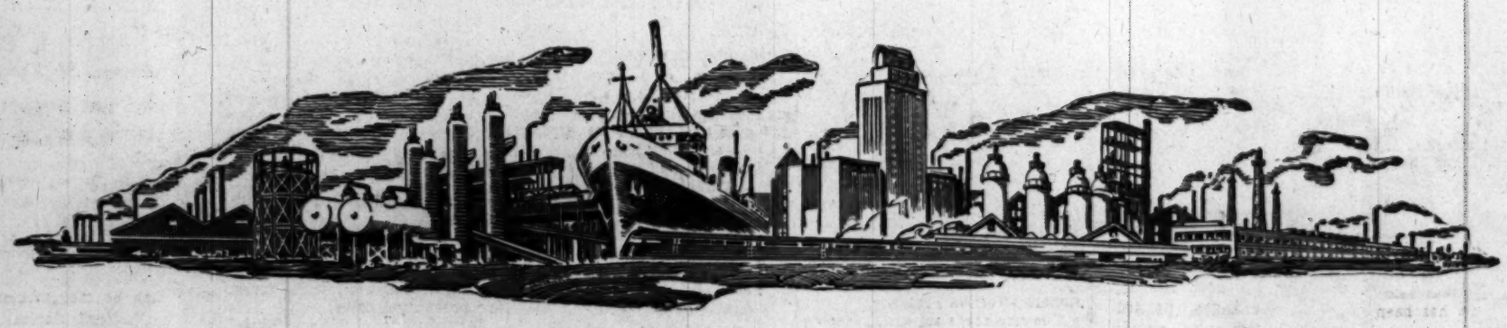

YOU'VE HEARD it said that "figures don't lie." Well, maybe not. But there are times when they don't give you the whole truth.

Take this loose talk these days about "soaking the rich" and "spreading the wealth." Let's bring that one out into the open and see just who's soaking who.

Let's look at the year 1946.* That year went down on the books as one of the biggest income tax years on record.

In 1946—some 38 million of our citizens paid income taxes to the government totalling 16 billion, 76 million dollars.

Now let's put the X-ray on the group they talk about "soaking," and let's, for a change, take an *honest* look at the facts and figures.

There were 49,882 individuals who filed returns with incomes of 50 thousand dollars or more for a total of less than 4 and two-thirds billion dollars.

That's the figure the "soak-the-rich" club likes to wave around.

They don't say much about the fact that the Federal Government collected over 51 percent of these earnings in taxes—2 billion, 392 million dollars in round figures.

They don't exactly point out that this amounted to almost 15 percent of *all* the *Federal* income tax collected from individuals—*plus* heaven only knows how much of the state, local, and all the other hidden taxes you need a slide rule to figure out.

And they don't *like* to *compare* figures—like this one for example: that in October of 1948—*just one month mind you—the payroll for Federal, state, and local government, hit an all-time high of 1 billion, 329 million dollars.* We repeat—that was *one* month—not twelve.

But let's get back to the 49,882—take a look at who they are, what they do, and—what's left after taxes.

Among them are the men with the brains, the know-how, the guts to keep the American Business System in its coveted position of world industrial leadership. They are the men upon whose keen minds and broad shoulders now rests, as always, the destiny of this country and its people—*in Peace or in War.*

They are the leaders who are responsible to you—the great working force of 60 million—and to all the millions whose welfare depends upon the growth of industry.

They are the driving force—the motive power of U.S. and world progress. And whatever they earn, they are worth the money.

But—let's join the "soak-the-rich" club for a moment. Let's carry this "share-the-wealth" comedy to its final ridiculous extreme. Let's tax these men 100 percent. Let's take the 2 billion, 268 million dollars left after the more than 2 billion, 392 million they paid and split it up among all 148 million of us.

We'll all have exactly $15.33 apiece!

So—let's kill all the initiative. Let's quit all the dreaming and driving for progress. *Let's just give everybody $15.33—and call it a day.*

Isn't it about time that we, as a people, *demand* an end to this nonsense? Isn't it about time that we take a serious look at U.S. values—basic values that exist nowhere else on earth? And isn't it about time to demand of *all* our leaders, the same unmistakable contribution to our welfare that we take for granted from our Business Leaders?

* * * *

This is No. 8 of a series of advertisements being published by the Standard Steel Spring Company of Coraopolis, Pennsylvania.

The Standard Steel Spring Company is an example of the steady, solid growth, possible from small beginnings, only under the American Business System—a System which permits management to assure progress for itself, its employees, and its stockholders by plowing earnings back into the business.

*Latest U. S. Bureau of Internal Revenue figures publicly available.

FACTS NO AMERICAN SHOULD EVER FORGET

Average number of minutes of working time required to purchase:

	IN U. S. A.	IN UNITED KINGDOM	IN RUSSIA
1 LB. VEAL	34½	37½	315
1 PINT OF DRAUGHT BEER	6½	22½	171
1 COTTON DRESS	142	450	1,911

Source—U. S. Bureau of Labor Statistics

We have authorized our advertising agency, MacFarland, Aveyard & Co., 333 North Michigan Ave., Chicago, Ill., to honor requests for reprints of this advertisement. Kindly make requests on your own letterhead. Permission to reprint in whole or in part is extended without limitation.

Standard Steel Spring Co.

CORAOPOLIS, PENNSYLVANIA

AUTOMOBILE BUMPERS

To meet all requirements of today's advanced design and higher standards.

AUTOMOBILE SPRINGS

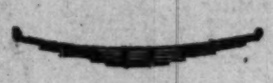

Fabricated, assembled and tested under the industry's most rigid standards.

OPEN STEEL FLOOR GRATING

For all industrial buildings where maximum light, air and safety are required.

UNIVERSAL JOINTS

To supply every recognized need in the automotive, industrial and farm power fields.

COIL SPRINGS OF ALL TYPES

Engineered and designed in any shape or size for any requirement of industry.

SECTION B | LOCAL NEWS *Classified Advertising*

The Washington Post

WEDNESDAY, JUNE 29, 1949

Today on WTOP AM and FM

8:00 P. M.—Mr. Chameleon investigates "The Case of the Conceited Murderer."

10:30 P. M.—CAPITOL CLOAKROOM moves to New York to interview John Foster Dulles.

The Federal Diary

by Jerry Kluttz

220 Civil Service Employes to Get Layoff Notices

LAYOFFS: The Civil Service Commission Wednesday will give 30-day layoff notices to 220 of its employes. The notices will be provisional. They will be withdrawn if the Congress finally approves the budget requested by the commission, a most unlikely action.

Only 35 employes here will be given the notices to be dated July 1. In the field offices, 185 will be laid off. It's possible that additional employes will be fired later in the summer.

The bulk of the 35 here will be in the classification division. In the field offices the layoff will hit employes in the examining and classification units.

The House wiped out funds for 633 commission jobs. The Senate has been asked to restore the money.

BFS: Treasury's Bureau of Federal Supply has layoff notices out to 70 of its employes. There's a possibility that 35 of them will be recalled. Career employes in the group may be referred to the Treasury personnel office for placement in other department units. However, the problem is complicated by the probable transfer of the bureau to the new General Services Administration which is likely to be set up in a few days.

JOBS: The Economic Cooperation Administration is in the market for statistical draftsmen with varityping experience. The CAF-4 jobs start at $2724 a year. Call Sterling 6400, Branch 2521 for further details.

WHITE HOUSE: Two of its oldest and most faithful employes are retiring Wednesday after a total of 101 years of White House service between them. They are:

Clarence E. Ingling, chief of White House files, and **Jules A. Rodier,** telegraph and code expert. Both are retiring voluntarily. The late President Franklin D. Roosevelt gave each of them indefinite extensions when they reached the compulsory retirement age of 70 several years ago.

Ingling began his Federal career as a 15-year-old messenger in the Senate Press Gallery. He transferred later to Western Union as a telegraph operator. In 1898, during the Spanish-American War, Ingling was asked to "help out" on a two-week temporary telegraph job at the White House. That two-week job has now been stretched into 51 years.

Ingling got into file work by acident. He would accompany President Teddy Roosevelt to Oyster Bay during the summer months. In his spare time he kept the President's personal files.

In 1906, when Roosevelt became dissatisfied with the White House files, he put Ingling in charge of them with a single assistant. Ingland's work satisfied Roosevelt and the eight succeeding Presidents. Today, he has 42 assistants. The Government's No. 1 file chief has no plans other than a long fishing trip on Chesapeake Bay.

In many respects, Rodier's career parallels that of Ingling. He started on Capitol Hill and he, too, later switched to Western Union to be a telegraph operator. In 1900 he was offered what he thought was a temporary job at the White House. He took it and he's still there. Rodier, who is 78, was in charge of the White House telegraph and code room for years.

PAY HEARINGS: Five members of Congress yesterday went before the Murray subcommittee of the House Civil Service Committee to indorse pay raises for both classified and postal employes. But each of them was reminded of the economy drive in Congress by Chairman Murray (D., Tenn.). Hearings will be resumed today.

Representative Lane (D., Mass.) proposed a flat $650 boost for classified and postal workers. Murray told him that the flat increases tend to distort and to destroy the whole job classification system.

Klein (D., N. Y.) testified that postal and classified workers needed an increase of $400 a year each to offset living costs. Murray told him his bill would cost $1,500,000,000 a year. Klein said he would favor a smaller amount.

Gorski (D., N. Y.) testified for his bill to raise postal salaries $800 and classified $500 a year. Murray said he would oppose discrimination among Federal workers; that they should all be given the same pay boost. He also told Rhodes (D., Pa.), a leading pay raise advocate, that his five pay bills were all opposed by the Administration.

ABC Hearing Cancelled

An Alcoholic Beverage Control Board hearing was cancelled yesterday when Gorman's, Inc., of 3916 S. Capitol st. withdrew an application to operate a liquor store at 4413 Bowen rd. se.

SILVERSMITHS
SINCE 1873
Birds in Multicolor on
NAME SIGNS
the first in years

Favorite, indeed. Charming, cheerful greeting signs with lifelike bird mounted atop, in nature's own colors. Choice of Woodpecker, Cardinal, Bluejay and Bluebird.. $10
D. L. BROMWELL
710 12th St., Just Above G
ME. 1134

Board Fails To Move on County Slot Machines

Motion for Police War Is Unseconded By 4 Commissioners In Prince Georges

By Charles E. Davis, Jr. and Phillip J. Austensen
Post Reporters

The Prince Georges County commissioners yesterday declined to instruct county police specifically to war on slot machines, pinball machines and punch boards on which there are cash payoffs.

Commissioner T. Hammond Welsh introduced a motion at the Board of Commissioners' meeting in Upper Marlboro, calling for such instructions, but none of the other four commissioners would second it.

The board majority of four took the stand that such a motion was not necessary, that Maj. Ralph W. Brown, superintendent of county police, already is under orders to crack down on illegal gambling payoffs.

Hendrix's Lawyer There

Among those attending yesterday's meeting of the board was Walter L. Green, the attorney who represents C. Walter Hendrix, principal stockholder in the General Amusement Co., which operates about 50 slot and pinball machines in the county.

It was Hendrix, a resident of Montgomery County, whose suit led to a decision last Thursday by Circuit Judge Charles C. Marbury that the county's new law legalizing slot machine payoffs was illegal.

The Hendrix suit had attacked only the paragraph in the law which would have restricted licenses to persons who had lived in the county for two years. However, Judge Marbury ruled the entire law unconstittuional because the title did not repeal the Maryland State gaming law.

Green said he had attended the meeting because he had heard there might be an order that all slot machines be confiscated.

However, Major Brown did not go that far in asking instructions from the commissioners. He said simply that he wants to know what his instructions are now that the slot machine payoff law has been ruled unconstitutional.

Then Commissioner Welsh offered his motion that the police force be instructed to make a check of all locations where there are slot and pinball machines and to determine if the gaming laws are being violated.

The motion also provided that where violations were uncovered, police should do all in their power to make arrests and obtain convictions.

Being Done, Member Says

"There's nothing new in that—it's being done at the present time," said Harry W. McNamee, chairman of the board.

Major Brown said both anti and pro slot machine factions say the machines are now "paying off."

"We've been trying to get evidence of this," he said, "but we haven't so far. We want to know if the commissioners are behind us in the campaign."

Green remarked that if the campaign wasn't confined to the Hendrix machines, that if it was a campaign against all machines in the county, his client would not object to a drive to enforce the gaming laws.

"To Ask Instructions"

Several commissioners said they "assumed" Major Brown was enforcing the gaming laws. To this Welsh answered, 'You can assume whatever you want, but the chief of police has come here to ask instructions."

Major Brown added that the public would like to know 'how the commissioners feel."

"There's no second to this motion," reminded McNamee.

Theree was a long silence. None of the other commissioners offered to second Welsh's motion.

"This is an ugly matter," Welsh said. "There is a division of opinion, not only here, but everywhere, and certainly you know some of these machines have been paying off. The police chief only asked you to go on record in support of his drive against slot machines, pinball machines and punch boards."

Motion Fails Again

After more discussion, the matter was put aside. About an hour later, Welsh again tried to push his motion through, but still could not get a second.

Judge Marbury yesterday signed the official decree in the case on which he delivered his opinion last Thursday. The decree permanently enjoined the commissioners from issuing licenses under the invalidated slot machine law.

The subject of an appeal against Judge Marbury's decision did not come up at yesterday's meeting.

Charles County Faces Slot Machine Act Test

La Plata, Md., June 28 (Special). Bruce M. Wilmer, 65, a prominent Charles County farmer, said today he will file suit to contest the constitutionality of this county's slot machine law.

He said he represents a small group of taxpayers who are opposed to the measure.

The legal proceedings, he indicated, will be based on the same arguments that led Circuit Judge Charles C. Marbury in Prince Georges County to throw out the slot machine law there six days ago.

Forest 'Smoke Jumpers' Drop on Ellipse . . .

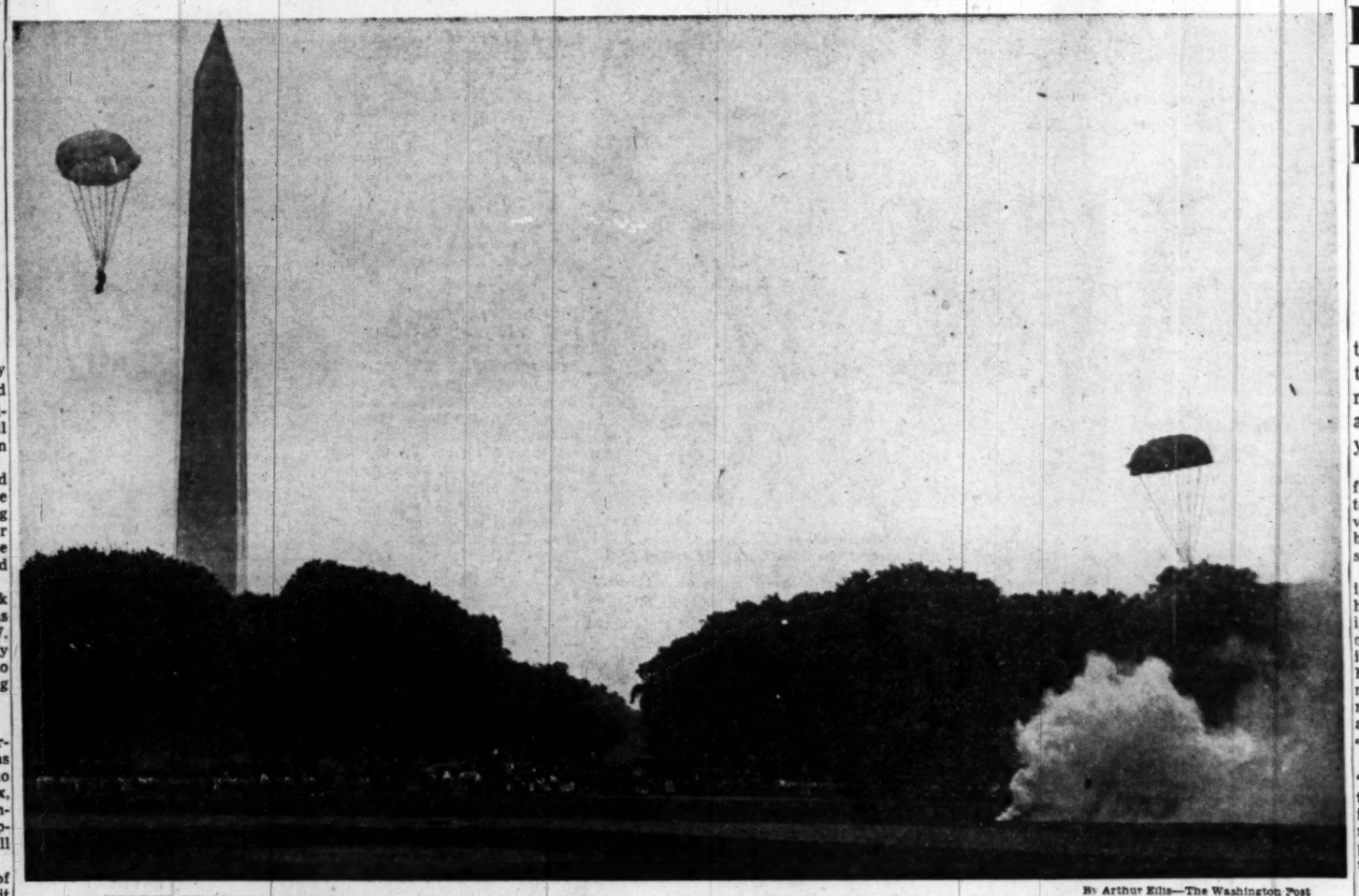

By Arthur Ellis—The Washington Post

FOREST SERVICE FIREFIGHTERS, CALLED THE "SMOKE JUMPERS," PARACHUTE ON ELLIPSE TO PUT OUT SMOKE POTS YESTERDAY

Summerald

Polio Points

3 Guard against sudden or prolonged chilling. Weather changes, particularly chilling rains, appear to affect the spread of infantile paralysis, particularly in epidemic areas. Wet shoes and clothing should be removed as soon as possible, and extra blankets and heavier clothing kept available for sudden temperature drops.

(Point 4 Thursday)

Central High Shift Draws Alumni Fire

The Central High School Alumni Association has protested to the Board of Education a proposal to transfer Central High School for use by Negro pupils.

The action was taken yesterday, according to Edward T. Dunlap, president of the association, following a directors' meeting Monday night.

Among various groups suggesting the transfer of Central to relieve overcrowding in Negro schools was Washington Local 27, American Federation of Teachers.

"We think that just because colored people are moving into certain areas that is no reason for turning over buildings to them," Dunlap declared.

The alumni group also indorsed a recommendation made in the Strayer report that a curriculum be established at Central High School adding grades 13 and 14 to the present 10 through 12 system, in the nature of a "junior college."

The directors pointed out that a similar system is already in effect in the "technical institute" of Armstrong High School.

"While such a program is being organized and effected it would seem highly advisable that Central should continue to operate as at present, a report of the association asserted.

The association says it represents more than 47,000 former Central High students.

Policeman Fired, Accepted Bribe

The District Commissioners yesterday confirmed a Police Trial Board verdict finding a traffic policeman guilty of accepting a bribe of two fifths of whisky to suppress a speeding charge.

The Commissioners sustained the board's recommendation of immediate dismissal from the force of Pvt. Vincent F. Mazzello, 31.

PUC Chairman Thanks Truman for Nomination

James H. Flanagan, District Public Utilities Commission chairman, visited President Truman at the White House yesterday to thank him for his nomination to another three-year term.

Flanagan said the meeting was limited to social topics. The nomination is scheduled to come before the Senate District Committee at 10:30 a. m. July 6.

Chief Murphy Retirement Set for Friday

Fire Department Head Leaving Because of Physical Disability

By Sam Zagoria
Post Reporter

Fire Chief Clement Murphy, veteran of 30 years' service in the Fire Department, yesterday was ordered retired by the Commissioners effective Friday.

The city heads appointed Deputy Chief Joseph A. Mayhew, 62-year-old acting chief engineer, to take over the department on Friday.

Murphy, now 48, went before the Board of Police and Fire Surgeons Monday. The board found him "incapacitated for further duty" and said this was "by reason of disability incurred in the line of duty as a fireman."

Doctor Describes Condition

Dr. Fred Y. Williamson of the board said the chief has "a cataract in his right eye, coronary artery disease, chronic pansinusitis and hypertension."

The board recommended that the rule requiring Chief Murphy to appear before it every two years for reexamination until he reached 55 years of age be waived "because of the nature of Chief Murphy's condition."

The Retiring and Relief Board then questioned the chief and approved his retirement at $416 a month effective July 1. The Commissioners approved the recommendations of both boards.

Commended for Services

Since Chief Murphy's appointment to head the department in March, 1946, fire losses have been sharply reduced here. During his long career he has received commendations from the Commissioners for his part in fighting fires and his duties as chief air-raid warden during the war.

He was the youngest man ever to be appointed to posts as sergeant, lieutenant and captain, and in civil service competitive tests for the last two posts he led the field. In 1939 he was made a battalion chief and assigned as drillmaster of the department.

Ben S. Fisher Elected By District Bar Group

Ben S. Fisher, attorney, was elected chairman of the administrative law section of the District Bar Association last night to succeed Gloyd Awald.

Others chosen at a meeting in the home of Louis Caldwell, 2900 Cleveland ave. nw. are James J. Hayden, dean of Columbus Law School, vice chairman; Nathaniel J. Ely, secretary.

Elected to the board were William B. Jones, F. Gerald Toye, and Clair Stout.

Smoke-Jumpers Demonstrate Forest Fire Fighting Here

There were strange goings-on yesterday in the shadow of the Washington Monument.

At 1 p.m., an intense belch of smoke erupted on the Ellipse grounds. An old, tri-motored plane flew over at about 900 feet and two men parachuted out.

The plane made a second pass over the bubble of smoke and two more men "hit the silk."

It wasn't an invasion, citizens, it was the United States Forest Service demonstrating how its "smoke-jumpers" fight forest fires in remote sections of the West.

The parachutists were from Forest Service headquarters at Missoula, Mont. They are either forestry students or graduates, none with less than 20 jumps to his credit.

Bomb Simulates Fire

A smoke bomb was set off to simulate a forest fire. First to spill out were Homer W. Stratton, 27, and William D. Dratz, 26. They landed from 50 to 75 feet from their target.

Minutes later, Edward J. Eggen, 26, and William J. Hellman, 23, 'chuted down even closer to the target.

Had this been the real thing, the "smoke-jumpers" would have immediately collapsed their parachutes, doffed their jumping suits and begun to fight the blaze with equipment dropped from the plane.

Seen by Television

Through television, the demonstration was seen at the National Press Club by Forest Service officials, businessmen and press and radio reporters who were attending a meeting to point up the Agriculture Department's forest-fire prevention drive.

Commissioner John Russell Young greeted the smoke-jumpers at the Ellipse. Afterward, they proceeded to the Press Club, where they presented plaques to representatives of American business in behalf of the Agriculture Department.

Secretary of Agriculture Charles F. Brannan extended thanks to business and industry for providing advertising space in the fire-prevention campaign. Charles E. Wilson, president of General Electric, responded.

Gen. Edgerton To Renovate White House

Maj. Gen. Glen E. Edgerton (ret.), United States Corps of Army Engineers, yesterday was named executive director of the Commission on Renovation of the White House.

Gen. Edgerton

The appointment was announced by Senator Kenneth McKellar (D., Tenn.), chairman of the six-man commission which will oversee the restoration or rebuilding of the Executive Mansion.

McKellar said General Edgerton will head up a technical staff of engineers and architects, with offices probably on Capitol Hill.

Edgerton began a distinguished career when he graduated from West Point the head of his class in 1908. He has since served as Governor of the Panama Canal, chief engineer, Federal Power Commission, and chief of the UNRRA China office. He is presently in North Africa on a special mission.

Library Hours Curtailed

Beginning this week, all branches of the District Public Library will be open on Saturdays from 9 a. m. to 1 p. m. only. Weekday hours will remain the same, 9 a. m. to 9 p. m. Monday through Friday.

Uncontested

132 Divorces Granted Here In 3 Days

District Court, in the last three court days, has granted 132 uncontested divorces, some in as few as two minutes—less time than it usually takes to marry.

This customary speed-up before the court's summer recess still leaves a log-jam of divorce actions: There were 2472 uncontested actions on the divorce calendar, and about 950 contested cases at the last count, on May 31.

Divorce actions constitute about half the civil business of the court.

Grounds Are Listed

Grounds for divorce here are desertion for two years, voluntary separation for five years, adultery, and conviction of a felony with a two-year or more sentence for a crime involving moral turpitude. Cruelty is ground for a limited divorce.

Further to discourage development of a divorce mill, the law provides divorce decrees do not become final until six months after issued.

Desertion and separation cases heavily predominated yesterday. Complainants' reasons for defection of their spouses ranged from "I don't know, he just up and leaves me" to "He went to prison."

In the latter case, the wife established that her husband later voluntarily agreed to separation. Judge Edward A. Tamm had pointed out that "I'm not convinced this separation was voluntary. If he went to prison, chances are he went rather reluctantly."

One of the 64 divorces Judge Tamm granted Monday and Tuesday involved a couple married and separated the same day. In another case a wife testified her husband was a bootlegger who habitually came home at about 4 a. m. daily, dragged her out of bed, beat her, and once knifed her.

Judge T. Alan Goldsborough has also been assigned recently to preside over dissolution of "forever knots." He granted 16 uncontested divorces Friday, 18 on Monday and 34 yesterday.

Junior Police Boat Ride

The Junior Police and Citizens Corps will sponsor a boat ride Thursday afternon on the S. S. Robert E. Lee. Admission will be 35 cents for children and 50 cents adults.

Truman Says RFC Might Finance Fair

Members of Sesqui Board Get Suggestion On White House Call

President Truman yesterday suggested that the celebration of Washington's 150th anniversary might be financed by a loan from the Reconstruction Finance Corp.

Mr. Truman made the suggestion when he met with members of the National Capital Sesquicentennial Commission in the Cabinet Room of the White House.

The RFC will make no loan without collateral except when Congress specifically authorizes it to make one. In such a case, "enabling" legislation is required.

Representative Mary T. Norton (D., N. J.), a member of the commission, who was at the White House yesterday, is expected to draw up the enabling legislation.

This course of action was brought about by the adamant position of the House of Representatives, which refused to go along with the Senate in approving a Federal appropriation of two million dollars for the celebration.

President Truman, who has suggested that the celebration be called Freedom Fair, had recommended an appropriation of three million dollars.

Mr. Truman opened yesterday's meeting of the National Capital Sesquicentennial Commission, and remained with the members for about 20 minutes. He said at the outset that he had not given up hope for an appropriate celebration, and he urged the members to explore every possible means of obtaining funds to do the job. He then suggested that the commission members consider the possibility of an RFC loan.

Sees Revenues Paying Loan

Carter Barron, vice chairman of the commission, said afterward he thought such a loan could be paid off from revenues from the celebration. Barron said the proposed date for opening the celebration—April 15, 1950—might have to be pushed back.

"If we can get action in the next 30 days," he said, "we still might get going on April 15."

That is a significant date in the city's history. It was on that day in 1791 that the cornerstone of the city was laid.

Milk Commission To Study Raise in Nearby Virginia

The Virginia Milk Commission is expected to announce its decision on the request by dairymen for a half-cent raise in retail milk prices in the nearby Virginia area after a meeting in Charlottesville today.

Dairy interests asked for the increase last Friday to cover recent rises in distribution and labor costs. The increase, if granted, would affect only Alexandria, Arlington and part of Fairfax County but dairy spokesmen have stated that the raise would probably be extended throughout the Washington area.

The dairy companies' request also asked that the $5.56 a hundredweight now paid to producers for Class I milk remain unchanged for the present.

Sight-Saving Award Is Given to Teacher

Mrs. Doris Talbert, teacher at the Van Ness Elementary School, has been awarded the $250 Delta Gamma Sight Saving scholarship, the District Society for the Prevention of Blindness announced yesterday.

Lodge Calls on Senate to Let Its Decorative Scheme Alone

Senator Lodge (R., Mass.) yesterday appealed to his colleagues not to tamper with its pre-Civil War decorative scheme of the Senate Chamber which is about to be renovated.

A "substantial saving" can be achieved, said Lodge, if Senate chamber renovations are confined to "fixing the roof so that it will not fall in on our heads."

Reminding the Senate in a floor speech that the $2,300,000 job, to begin next week, will change the whole interior decoration of the "historic old hall," Lodge commented:

"There seems to be a desire, amounting almost to a mania, to eliminate all traces of bygone architectural style and artistic effects so that the whole of Washington will have a dreary boneyard classical uniformity."

The Massachusetts Senator, whose namesake grandfather served in the same chamber from 1893 to 1924, told his colleagues:

"We face the question of why we should eliminate this decorative scheme simply because the taste in interior decoration which was attractive to people in 1859 is no longer attractive to some people in 1949," said Lodge.

"It is almost as though we were ashamed of our past and wanted to obliterate any signs of it."

In addition to a new roof, better lighting and better air-conditioning, plans call also for redoing the interior walls in classic-style marble and plaster.

Fixed D. C. Realty Fees Found Legal By Holtzoff

Agreements Held In Public Interest By District Court; U. S. Appeal Likely

Fees charged by Washington realtors are not in violation of antitrust laws, but rather "in the public interest," a District Court judge ruled yesterday.

The Government thereby suffered its second defeat in an attempt to prove that realtors here violate the Sherman Antitrust Act by charging fixed commissions for services in real estate transactions.

Judge Alexander Holtzoff found in favor of the defendants after hearing arguments Monday. They included the National Association of Real Estate Boards, the Washington Real Estate Board, a NAREB member, and 16 individual members of the local board representing the entire membership as a class.

"Nothing Surreptitious"

Judge Holtzoff said there is "nothing clandestine or surreptitious in this activity of the Washington board" in charging fixed rates after they are customarily published and made available to the public.

Before rates were fixed by real estate boards, he declared, there was "chaos and confusion" because of "unscrupulous practices."

"The stabilization of charges," he continued, "has generally been considered as being in the public interest."

He cited Supreme Court rulings to show that price-fixing per se on commodities is illegal. But there is "a vast distinction" between that and charging set rates for "personal services," he said.

Sees Free Trade Unimpaired

The Government had argued that the Washington board is influenced by the NAREB in alleged price-fixing. Judge Holtzoff said there was no evidence to show that current practice "unreasonably or unduly restrains free trade or restricts activity" to constitute a violation of the Sherman Act.

"To contract for his personal services is a fundamental right of every man, and for men to combine to regulate compensation for personal services is perfectly legal," Judge Holtzoff said. He compared realtors to skilled workers in labor unions.

"There is no reason discernible why this right is not equally applicable between laborers and those earning commissions," he said.

Appeal Indicated

Victor H. Kramer, a Justice Department attorney prosecuting the case, indicated he will recommend an appeal. Judge Holtzoff himself hinted Monday that an appeal was inevitable, regardless of his decision.

Local realtors were represented by William E. Leahy. Roger J. Whiteford was counsel for the NAREB.

Yesterday's decision came from a civil action filed by the Government after Judge Edward M. Curran found the defendants innocent of a criminal violaton on the same complaint last year.

Prevailing realtor's fees in the District are 5 per cent on the first $50,000 and 3 per cent on all over that amount.

Senate To Get Belasco Theater Leasing Measure

A Senate bill is slated for introduction today to have the Government lease the Belasco Theater here to the American National Theater and Academy for theatrical and musical productions.

Senator Paul H. Douglas (D., Ill.) said he will join with Senator Raymond E. Baldwin (R., Conn.) in filing the bill. Similar legislation is pending in the House.

The bill calls for these features to be placed in the lease (1) that no person would be barred from taking part in performances or from admission to the theater by reason of race, creed, color, religion or national origin, and (2) that half the net profits will be paid to the Government. The building is now used for storage.

Wow! THE SHADE SHOP
offers
ONE-DAY SERVICE
SUBSTANTIAL SAVINGS
on your window shades
BRING in your rollers or sizes before 10 a. m.—shades will be ready for you the same day.
Complete price range including famous Dupont Tontine
THE SHADE SHOP
47 years shading the windows of Washington
830 13th St. N.W. RE. 6262

Area News In Brief

Fire Engine Fan, 11, Suffers Foot Cut

An 11-year-old boy's eagerness to watch passing fire engines sent him to a hospital for 21 stitches in his foot early yesterday.

The youth, Joseph L. Taylor, a Welfare Board ward staying at the Industrial Home Annex, told authorities he heard four fire engines responding to an alarm at 4 a. m. in the main building, where a short-circuited radio had caught fire.

He stood at the window in front of a radiator beside his bed. A 9-year-old companion, who slept on the bunk above him, stepped down on the radiator to watch the firemen. The radiator turned over on Taylor's foot.

He was taken to Georgetown University Hospital and later released.

Jurisdiction Issue

Julian Will Plea Wins Md. Review

Montgomery County Orphans Court yesterday agreed to review a petition by the niece of the late William A. Julian, former Treasurer of the United States, to probate his will in Maryland.

The court overruled another petition to dismiss the action of the niece, Mrs. Elizabeth Julian White of Leavenworth, Kans. The second petition was made by the Central Trust Co. of Cincinnati, executor of the will left by the former Treasurer, whose estate has been valued at about five million dollars.

A Cincinnati court has already admitted the Julian will to probate there. Should the Montgomery County Court probate the will, a legal fight between Maryland and Ohio could ensue over inheritance taxes.

Mrs. White is seeking the Maryland probate. She contends that Julian, who lived near Potomac, was a legal resident of Maryland, not of Ohio.

Chief Judge Millward C. Taft, of the County Orphans' Court, set July 11 at 10 a. m. for hearing legal arguments on Mrs. White's petition.

Bolivar Statue Approved

The Senate yesterday passed and sent to the White House a bill authorizing a statue of Simon Bolivar, gift of Venezuela, to be erected in the District. The site would be chosen by the Fine Arts Commission.

Sues for Poke in Eye

A patron who charged that his barber "carelessly" poked him in the eye sued yesterday in Municipal Court for $3000 damages.

The patron, Harry Perskin, 105 Sheridan st. ne., said he went into the shop of Efristhenis Kountakis, 914 New York ave. nw. on May 24, 1948. There Barber George Kourtos began giving him a haircut and stuck his finger in Perskin's eye, he said.

The suit, filed by Attorney Joseph D. Bulman, said Perskin suffered a corneal abrasion, nervous shock, and mental anguish. It named both the barber and shop owner as defendants.

Two Fined in Fraud

Two men were fined by Judge Ellen K. Raedy yesterday in Municipal Court for fraudulently accepting unemployment compensation checks. Nick Horner, 52, a laborer, of 1330 U st. nw., was fined $300 after he collected $84 to which he was not entitled. Richard A. Jones, 29, address given as 1219 9th st. nw., a pants presser, was fined $90 for falsely obtaining $120.

Vienna Lions Donate $250 for Recreation

The Vienna (Va.) Lions Club last night presented a $250 check to the Vienna Recreation Association which it led in forming last year.

The association now has 600 members, a ball field and picnic grounds on 10 acres leased from the town, and plans for a swimming pool.

GSI Will Run McKinley Pool As District Board Withdraws

The Washington Post

Plain clothesman of Park Police takes Ida Jane Galpert, 20, of 51 Randolph pl. nw., away from hecklers at Anacostia pool

Government Services, Inc., last night prepared to take over operation of the McKinley swimming pool during morning sessions starting today.

The action was authorized by the Interior Department after the D. C. Recreation Department announced that it would not staff the pool any longer.

The Interior Department acted in accordance with a Recreation Board decision Monday to withdraw from the morning swimming program unless segregation is maintained.

System of Operation

McKinley is one of six swimming pools operated by Government Services, Inc. During mornings, the Recreation Department conducts swimming instruction from 9 to 10 o'clock, and provides free swimming from 10 a. m. to 11:30 a. m.

McKinley and three other pools are operated for white children. Two other pools are operated for Negroes.

During afternoons, in all six pools, GSI has been operating the facilities for a fee on a theoretically nonsegregated basis, although segregation had been maintained by custom until last week.

After Negroes Appeared

The Recreation Department acted to withdraw from McKinley after Negroes appeared for the morning free swimming. Recreation staffs will continue to operate the five other pools for the present.

No incident occurred at the Anacostia pool during the morning swimming period for whites yesterday, but Metropolitan and Park Polie responded to a 3 p. m. "trouble" call during the GSI paid swimming period.

Police Report on Melee

Capt. Mark Raspberry of United States Park Police said Lewis Grover, 29, 2725 N st. se., and Gilbert Beverly, 17, 1000 Sumner rd. se., were injured during a melee which developed at the pool. Grover, who is white, said he was hurt when he intervened to prevent a fracas involving white and Negro youths.

Beverly, a Negro, was injured in a locker room scuffle which developed while 8 or 10 Negro youths and more than 30 white youths were in the pool.

In connection with the Anacostia incident, police held for two hours Ida Jane Galpert, 20, of 51 Randolph pl. nw. Miss Galpert, a white woman, said she was assigned to the pool as a representative of the Young Progressives. She said the Young Progressives made the question of segregation in swimming pools "an emergency project" last week.

Miss Galpert's Denial

Miss Galpert, who is membership chairman of the Young Progressives' Northwest Washington group, said she did not bring any Negroes to the pool.

She said: "We were interested only in seeing that the Negro rights were made available to them and under protected circumstances."

Miss Galpert, who was taken to the Park Police office at the pool for questioning, as was Beverly, said she suffered a cut thumb when she was cornered by 15 girls in the locker room at the pool. She was taken into custody, she said, after she refused to leave the pool.

She said she was questioned by police on whether she approved of interracial marriages, whether she was a Communist, how much rent she paid "and other questions which had nothing to do with this problem."

Contradicted By Police

However, Captain Raspberry said Miss Galpert's claim she had been so questioned was "erroneous."

If these subjects were introduced into the interview of Miss Galpert, he said, it was done by Miss Galpert.

Captain Raspberry said Miss Galpert was questioned by a policewoman. There was no mention of the term "Communist" or "interracial marriage" in the policewoman's report, he added.

He said Miss Galpert was not asked if she was a member of the Young Progressives of America but volunteered the information.

Mixed Party Planned

The local branch of the Young Progressives of America voted last night to sponsor a mixed swimming party at the Anacostia pool next Sunday afternoon.

The action was taken after 35 members discussed methods of combating segregation in District swimming pools, during a meeting at Laborers' Hall, 535 New Jersey ave. nw.

The Young Progressives voted to send delegations to the Interior Department, the Recreation Board and Maj. Robert J. Barrett, superintendent of police, protesting against segregation in the pools.

Agreement by GSI

Earlier, GSI's board of trustees adopted a resolution agreeing to operate the pools for Interior on a nonsegregated basis during the morning hours if the department would finance additional expense.

This resolution had been taken under consideration by the Interior Department when the Recreation Department's withdrawel from McKinley was announced.

Prior to the Anacostia incident, Captain Raspberry conferred with Inspector Floyd Truscott, Acting Police Superintendent, but no plan for concerted action to police the pools was set up. Truscott said Captain Raspberry felt his force could handle the situation.

Harry S. Wender, recreation board chairman, said his board could not "possibly assume the responsibility for carrying out an Interior Department policy. The Interior Department has the authority to make rules for the use of these facilities. As long as they do, the public must abide by them."

Meanwhile, Gordon M. Atherholt, president of the Northwest Council of Citizens' Associations, called upon the recreation board to continue its stand against abolition of segregation. He asked that a public hearing be held before any change is made in present policies of segregation.

"A great mischief would be done if the regulations are changed prematurely," he said.

Correction

In the story about local swimming pools yesterday, The Washington Post identified a Recreation Board member as Mrs. Gregory Hankins. The board member is Mrs. O. G. Hankins. The Washington Post regrets the error.

Hirschberg Funeral Set This Morning

Bernard Leonard Hirschberg, 46, owner of the Essie O'Donnell Co'y, women's specialty store, died early Monday at his home, 4607 Connecticut ave. nw.

His death was attributed to a heart attack, suffered Sunday after working on summer inventory at the store, 3407 Connecticut ave. nw.

A native of Brooklyn, he attended school there, then went to work in his father's fur business in New York.

After his marriage in 1935 to Theresa O'Donnell, he worked as buyer in a women's wear store in Baltimore, and later in Minneapolis.

He and his wife opened the Essie O'Donnell Co'y here in September, 1939, and have operated it together since then. Mr. Hirschberg served during World War II as a lieutenant colonel in the Air Corps.

Besides his wife he leaves his mother, Mrs. Annie Hirschberg, and three sisters, all of New York; Mrs. Sam Zimmerman, Mrs. Louis Birmberg, and Mrs. Sadie Granoff.

Services will be held at 9:30 a. m. today at the Shrine of the Most Blessed Sacrament Church, Western ave. and Quesada st. nw. Burial will be in Fort Lincoln Cemetery.

School Union Asks Pay Hike, 40-Hour Week

An independent union representing Arlington's school custodial and maintenance workers last night asked the county school board for a 20 per cent pay increase and a 40-hour week.

The request came from D. K. McInturff, president of the Arlington County School Employes Association and from Union Advisor Arland Smith. The union has been organized since April. The employes currently work on a 48-hour work week.

School Board Chairman Barnard Joy said the matter will be studied by the board and a conference with the union arranged at a later date.

The union also asked that all employes who have worked 1500 hours or more in a calendar year be given 20 days sick leave with full pay, and that all employes who worked 1500 hours or more in a calendar year be given 20 days annual leave.

There are about 60 maintenance and custodial workers in the school system.

In another action, the school board appointed a committee of high school student leaders, faculty members, county safety experts and parents to work toward the improvement of 'teen age drivers.

Gen. Miles' Wife Is Dead; Rites Today

Mrs. Mary Stott Miles, 70, wife of Brig. Gen. Perry L. Miles, USA, (ret.), a former commanding general of the Military District of Washington, died last Thursday at Ocean City, Md.

Mrs. Miles

Mrs. Miles, whose home was at 1908 Florida ave. nw., was recovering from a stroke suffered last February, when a second stroke caused her death.

A native of West Chester, Pa., Mrs. Miles was the daughter of Civil War Colonel William A. Stott and Clara Armstrong Stott. After attending school in Pennsylvania, she worked for a time in the Agriculture Department in Washington, and later in the coding section of the State Department here.

Her marriage to General Miles took place here in 1921.

She returned to the District with her husband in 1923 for two years, and was back again in 1932, when he began a three-year term as commander of the Military District of Washington.

She was a member of the DAR, the Red Cross and various other patriotic and charitable organizations.

Besides her husband, she leaves two distant cousins, Mrs. Alfred J. Osteimer and Miss Sarah Gemmill, both of 2220 20th st. nw.

Services will be held at 3 p. m. today in Fort Myer Chapel, Va., with interment at Arlington National Cemetery.

Silver Spring Carpenter Hangs Himself

The body of John M. Livingstone, 50, a carpenter, was found hanging from a rafter on the porch of his home, Briggs Chaney rd., Silver Spring, yesterday at 8 a. m.

Two strands of electric wire stretched from the rafter and encircled his neck. The body was discovered by 10-year-old Walter Lee Dodson, who was bicycling past the home.

A certificate of suicide was issued by Dr. F. J. Broschart, Montgomery County medical examiner.

Livingstone's wife, Clara, told police she had been staying with friends in Silver Spring since her husband had left home two weeks ago.

Mrs. Livingstone's mother, Mrs. Ida E. Murphy, who lives at the Briggs Chaney rd. address, told officers that Livingstone returned home Monday and had been drinking all day. She said she last saw him at 5 p. m. Monday.

Besides his wife, Clara, Livingstone is survived by his mother, Mrs. Sarah Livingstone; a brother, William G. Livingstone, and a sister, Miss Edna Mae Livingstone, all of Pelham, N. H.

Funeral services will be held Thursday at 1 p. m. at the Warner Pumphrey Funeral Home, 8434 Georgia ave., Silver Spring. Burial will be in Arlington at 2 p. m.

Deaths Reported

The following deaths were reported yesterday by the Bureau of Vital Statistics of the District Health Department. (Figure in parentheses is date of death.)

Lynne D. Shrum, 2 months, 221 Rogers dr., Falls Church, Va. (25).
Clara J. Grinder, 73, 108 7th st. se. (26).
Catherine C. King, 60, 2131 I st. nw. (25).
Catherine A. Ross, 68, 2811 Woodley rd. nw. (24).
Annie G. Dougherty, 79, 3908 Benton st. nw. (26).
Elizabeth T. Gleeson, 69, 1415 Chapin st. nw. (24).
Perry H. Kennerly, 69, 913 Jefferson st. nw. (25).
Karoll J. McDuffie, 2, 904 7th st. sw. (24).
Emma M. Giddings, 63, 3868 S. Capitol st. (26).
Mary Matthews, 71, 906 6th st. sw. (27).
Carl E. Waters, 67, 704 3d st. nw. (26).
Infant Lebron, 16 hours, no address given (21).
John Norris, 61, 1304 Allison st. ne. (26).
Mary G. McAndrews, 76, 831 Randolph st. nw. (26).
Fannie Frank, 78, 1360 Taylor st. nw. (26).
Mary Van Horn, 93, 1336 Monroe st. nw. (25).
Ruth S. Brazzi, 37, 1711 Harvard st. nw. (23).
Frederick D. McKenney, 86, 3133 Conn. ave. nw. (26).
Hannah Tyser, 89, 2500 Q st. nw. (27).
Ida E. Grantham, 76, 710 7th st. sw. (26).
Ralph Hatton, 5, 2038 4th st. nw. (23).
Kelly Nimmons, 49, 63 Canal st. sw. (24).
Mary E. Jackson, 93, 5 Delany st., Alexandria, Va. (26).
Nellie Campbell, 68, Blue Plains, D. C. (24).
Esther Tolson, 68, 436 19th st. ne. (24).
William Briscoe, 2, 2143 Newport pl. nw. (24).
May Ridgely, 38, 1257 25th st. nw. (25).
Marie M. White, 58, 701 12th st. ne. (25).
Allen Leach, 34, 820 B st. se. (26).

Don E. Vanice Funeral Rites Set for Today

Funeral services for Don Ethol Vanice, retired Government Printing Office employe and a printers union official, will be held at 1 p. m. today at the S. H. Hines Funeral Home, 2901 14th st. nw. Burial will be in Cedar Hill Cemetery.

Mr. Vanice died Monday at his home at 1813 Kenyon st. nw., after more than a year's illness.

Born in Warsaw, Ky., Mr. Vanice started work as a printer in Louisville, Ky., moving to Washington to join the Government Printing Office in 1925. He was president of the International Typographical Union local in Louisville in 1923-24.

Mr. Vanice retired from the GPO in 1943 and has since served Columbia Typographical Union No. 101 as a dues collector.

He is survived by his wife, Mrs. Bernice F. Vanice; two daughters, Mrs. Frances V. Doty, 7701 Georgia ave., and Mrs. Mabelle V. Stott, 1811 Kenyon st. nw., and two sons, Ernest R. Vanice, Los Angeles, and Don B. Vanice, Norfolk, Va.

Sergt. A. J. Lurig

Reburial services for Staff Sergt. Adolph J. Lurig, 29, 8th U. S. Army Air Force, who was killed when his plane crashed on August 12, 1943, at Lindlar, Germany, will be held at 2 p. m. Thursday in Arlington cemetery.

S/Sergt. Lurig

A native of Washington, Sergeant Lurig was a structural iron worker before enlisting in the Air Force on August 31, 1942.

In May, 1943, as a member of the 379th Bombardment Group, 524th Bombing Squadron, 8th Air Force, he embarked for England. Later he participated in a number of combat missions over Europe as a tail gunner.

He was awarded the Air Medal and Oak Leaf Cluster and the Purple Heart posthumously.

Sergeant Lurig is survived by his mother, Mrs. Annie H. Lurig, 825 Marietta pl. nw., and a sister, Mrs. Robert W. Cheves of the same address.

Mrs. Lucy Scott Smith

Mrs. Lucy Scott Smith, 91, a resident of Rockville, Md., for the past 59 years, died yesterday at her home at 108 Forest ave. Mrs. Smith had been failing since she suffered a broken hip six years ago.

Mrs. Smith came to Washington from her native New Orleans when she was married to Edwin Smith, a Coast and Geodetic Survey astronomer, 63 years ago. Mr. Smith died in 1912. Mrs. Smith was the former Lucy Scott Black.

After a few years' residence in Washington, Mrs. Smith moved out to Rockville and has lived there ever since. She was the mother of Harold C. Smith, a prominent Rockville attorney. Another one of her five sons was killed in World War I.

Mrs. Smith was active in the Rockville Presbyterian Church, in the Burden Bearers' Circle of the Silver Cross, the Rockville Inquiry Club and the Women's Christian Temperance Union.

In addition to Harold C. Smith, she is survived by three other sons, Edwin Smith 3d, West Orange, N. J.; Ralph S. Smith, Chester, N. J., and Duncan C. Smith, Dover, N. J.; a daughter, Lucy N. Smith; 13 grandchildren and 7 great-grandchildren.

New List of Generals Approved by Truman

By the United Press

A controversial promotion list of generals was made public yesterday by the Army with the announcement that it had been approved without change by President Truman.

Senators Styles Bridges (R., N. H.) and Raymond E. Baldwin (R., Conn.) protested recently that the list was held up by the White House because it did not include some generals whose promotion was sought by Mr. Truman or members of his staff.

A Senate Armed Services subcommittee, headed by Richard B. Russell (D., Ga.) was appointed to investigate their complaints. The subcommittee reported that it was all a misunderstanding.

Mrs. Brewer Rites Set for This Morning

Funeral services will be held today for Mrs. Viola B. Brewer, 42, who died Sunday in Arlington Hospital from burns suffered a week before when a gas water heater exploded at her home.

They will be at 10:30 a. m. at the Ives Funeral Home with burial in Columbia Gardens Cemetery.

Mrs. Brewer, who lived at 5516 South 4th st. Arlington, was the wife of Nixon Alfred Brewer, a member of the Arlington Democratic Committee. She belonged to an old Arlington family.

Besides her husband, Mrs. Brewer leaves two sons and four daughters, all of the Arlington address. They are Gerald, Charles, Joanne Nancy and Madeline Brewer and Mrs. Bernice V. Hamm.

2 Reappointed To Alexandria School Board

The Alexandria City Council last night reappointed Mrs. Shara Kerbel and Leonard M. Knight to the city school board for three-year terms starting July 1.

Knight, a hardware merchant, has served 15 years on the board. Mrs. Kerbel is completing her first term.

The City Council of Parent-Teachers Associations had suggested a list of four names including Mrs. Kerbel but omitting Knight.

Services Praised

The council's school committee recommended reappointment of the two incumbents. The committee praised their services and said the P-TA had given no reason for not recommending Knight.

Also on the recommendation of its school committee, the council passed on the first of two readings a $36,000 appropriation to buy 17 acres of land near the MacArthur School.

Committee Chairman Leroy S. Bendheim said the tract could be used both as a public park and as the site of the new white high school which the school board says it will need by 1952.

Other Council Actions

In other actions, the council last night:

1. Indorsed a committee's selection of a site at Mt. Vernon ave. and Braddock rd. for the proposed $250,000 municipal gymnasium and auditorium.

2. Instructed the city manager to survey conditions at the city police lockup which the police chief says is badly overcrowded.

Early in Arlington To Begin Duties As School Head

William A. Early, Arlington's new superintendent of schools, arrived in the county yesterday preparatory to beginning his four-year term of office Friday.

He will meet with the school board at 5 p. m. Friday to open bids for construction of the new Greenbriar Street Elementary School, the first building in the board's $6,500,000 construction program to reach this stage.

At the same time, the board also will elect a chairman, vice chairman, and board secretary. Early is living at 702 S. Arlington Mill Drive. The 43-year-old former Norfolk County, Va., superintendent of schools succeeds Fletcher Kemp.

KIDNEYS MUST REMOVE EXCESS ACIDS

Help 15 Miles of Kidney Tubes Flush Out Poisonous Waste

When disorder of kidney function permits poisonous matter to remain in your blood, it may cause nagging backache, rheumatic pains, leg pains, loss of pep and energy, getting up nights, swelling, puffiness under the eyes, headaches and dizziness. Frequent or scanty passages with smarting and burning sometimes shows there is something wrong with your kidneys or bladder.

Don't wait! Ask your druggist for Doan's Pills, a stimulant diuretic, used successfully by millions for over 50 years. Doan's give happy relief and will help the 15 miles of kidney tubes flush out poisonous waste from your blood. Get Doan's Pills.

Died

ANDERSON, FRANK T. On Tuesday, June 28, 1949, at his residence, Aldie, Va., FRANK T. ANDERSON, beloved husband of Eugenia Carter Anderson and father of Mrs. Rosa Withers, Mrs. Eugenia Tillett, Mrs. Mary Hutchison, Mrs. Gladys Tyler and Frank T., jr., Carter S. and William Bruce Anderson. Funeral services at the Royston Funeral Home, Middleburg, Va., Wednesday, June 29, at 2 p. m. Interment Chestnut Grove Cemetery, Herndon, Va.

BOTLER, AMELIA MARIE. On Tuesday, June 28, 1949, AMELIA MARIE BOTLER of 4618 Warren st. nw., beloved wife of the late Harry S. Botler, and mother of Mrs. Margaret B. Alexander, Harry S., jr., and Charles E. Botler. Services at the S. H. Hines Co. Funeral Home, 2901 14th st. nw., on Friday, July 1, at 10 a. m. Interment Cedar Hill Cemetery.

BREWER, VIOLA VIRGINIA. On Sunday, June 26, 1949, at Arlington Hospital, VIOLA VIRGINIA BREWER of 5516 S. 16th st., Arlington, Va., beloved wife of Nixon Albert Brewer and mother of Gerald Francis, Charles Nixon, Joanne Phyllis and Nancy Mitchell Brewer, Madeleine V. Brewer and Mrs. Bernice V. Hamm. Remains resting at the Ives Funeral Home, 2847 Wilson blvd., Arlington, Va., where funeral services will be held Wednesday, June 29, at 10:30 a. m. Interment Columbia Gardens Cemetery.

BROWN, HERBERT BRYANT. On Monday, June 27, 1949, HERBERT BRYANT BROWN, the beloved husband of Ethel Gertrude Brown and father of Dorothy May Peterson and Lewis E. Brown and grandfather of Herbert R. and Bryant E. Brown. Also surviving are five brothers and sisters. Funeral from the W. W. Deal Funeral Home, 4812 Georgia ave. nw., on Wednesday, June 29, at 1:30 p. m. Relatives and friends invited. Interment Cedar Hill Cemetery.

CLIFTON, JOSEPH S. On Sunday, June 26, 1949, JOSEPH S. CLIFTON of Silver Hill, Md., beloved husband of the late Blanche A. Clifton and father of Mrs. Helen A. Rogers, Mrs. Nellie M. Downs, George E., Robert B. and Joseph S. Clifton, jr. Funeral from the Simmons' Bros. Funeral Home, 2007 Nichols ave. se., on Wednesday, June 29, at 1:30 p. m. Services at St. Barnabas Episcopal Church, Oxon Hill, Md., at 2 p. m. Relatives and friends invited. Interment church cemetery.

CROOKE, RUTH E. On Monday, June 27, 1949, at 4124 Branch ave. se., RUTH E. CROOKE, beloved wife of the late Richard O. Crooke and mother of Arthur F. and Bernard D. Crooke; sister of Mrs. Carrie Baxter, Phillip, Gabriel and Edward Nalley; seven grandchildren and one great-grandchild. Prayers at Chambers' Funeral Home, 517 11th st. se., on Thursday, June 30, at 9 a. m. Mass at Mount Calvary Church, Forestville, Md., at 9:30 a. m. Interment Cedar Hill Cemetery.

DI POMPA, MARK. Suddenly on Tuesday, June 28, 1949, at his residence, 920 K st. ne., MARK DI POMPA, beloved son of Pasquale and Theresa Di Pompa. Remains resting at the Timothy Hanlon Funeral Home, 641 H st. ne. Notice of funeral later.

DREES, JOHN GEORGE. On Sunday, June 26, 1949, JOHN GEORGE DREES, at 1344 7th st. nw. Prayers at Chambers' Funeral Home, 1400 Chapin st. nw., Thursday, June 30, at 1 p. m. Services at St. Sophia's Church, 8th and L sts. nw., at 1:30 p. m. Interment Arlington National Cemetery.

FUGETT, MARY ANNE HAYES (Mamie Hayes Fugett). On Monday, June 27, 1949, at her residence, 1366 Shepherd st. nw., MARY ANNE HAYES FUGETT, wife of the late William H. Fugett and mother of Thelma H. Fugett and Ruel H. Fugett. Services at the S. H. Hines Co. Funeral Home, 2901 14th st. nw. on Thursday, June 30, at 2 p. m. Interment Arlington National Cemetery.

GARGANO, MIKE. On Sunday, June 26, 1949, at 717 4th st. sw., MIKE GARGANO, beloved brother of Andrew Gargano. Friends may call at the Walsh Funeral Home, 741 11th st. se., until Thursday, June 30 at 8:30 a. m. Requiem mass at Holy Rosary Church, at 9 a. m. Interment Cedar Hill Cemetery.

GOODNOUGH, RUFUS A. On Monday, June 27, 1949, RUFUS A. GOODNOUGH, beloved husband of the late Edna G. Goodnough and father of Adrin B. Goodnough. Funeral from the James T. Ryan Funeral Home, 317 Pa. ave. se., on Wednesday, June 29, at 12:30 p. m. Relatives and friends invited. Interment Cedar Hill Cemetery.

GRANGER, LOUIS R. On Monday, June 27, 1949, at his residence, 634 East Capitol st., LOUIS R. GRANGER, beloved husband of Mrs. Grace L. Granger and father of Miss Sennie K. and Roy P. Granger and father-in-law of Kathryn Granger and grandfather of Louis Robert Granger. Friends may call at the Wastler Funeral Home, 301 East Capitol st., where funeral services will be held on Thursday, June 30, at 2:30 p. m. Interment Fort Lincoln Cemetery. Relatives and friends invited.

GRANTHAM, IDA E. On Sunday, June 26, 1949, at 710 7th st. sw., IDA E. GRANTHAM, mother of Charles Grantham, Mrs. Myrtle Stokes and Mrs. Alice Towney and sister of Mrs. Bessie Mortimer, Ernest and Chester Chambers. Services at Chambers Funeral Home, 517 11th st. se., on Wednesday, June 29, at 11:30 a. m. Interment Cedar Hill Cemetery.

GRIST, HAIDEE. On Monday, June 27, 1949, at 121 Ridge rd. se., HAIDEE GRIST, wife of the late Quillian Grist, mother of Mrs. Abe Moser, Mrs. Earl Jones, Mrs. Edward A. Griffith, Quillian W., Don C., and Edgar Grist. Services at the Chambers Funeral Home, 517 11th st. se., Wednesday, June 29, at 9:30 a. m. Interment Cedar Hill Cemetery.

HALPIN, SUSAN ELIZABETH. On Monday, June 27, 1949, at the Alexandria Hospital, SUSAN ELIZABETH HALPIN (nee Winkelman), beloved wife of the late Robert F. Halpin; mother of Grace H. Giandomenico and George E. Halpin; sister of George, Frederick and Robert Winkelman. She is also survived by four grandchildren. Funeral from the James T. Ryan Funeral Home, 317 Pa. ave. se., on Thursday, June 30, at 9:30 a. m. Requiem mass at the Church of the Blessed Sacrament, Alexandria, Va., at 10 a. m. Relatives and friends invited. Interment Arlington National Cemetery. (Philadelphia papers copy.)

HEILMAN, CARL AUGUST. Suddenly, on Monday, June 27, 1949, at Children's Hospital, CARL AUGUST HEILMAN of 1833 Ontario pl. nw., son of Del Denton and Beulah H. Heilman and brother of Mary Lou, Carol, Anne, Del, jr., and Dallas T. Heilman. Services at the S. H. Hines Co. Funeral Home, 2901 14th st. nw., Thursday, June 30, at 3 p. m. Interment Fort Lincoln Cemetery.

HIRSCHBERG, BERNARD LEONARD. On Monday, June 27, 1949, at his residence, 4607 Conn. ave. nw., BERNARD LEONARD HIRSCHBERG, beloved husband of Essie O'Donnell Hirschberg; son of Annie Hirschberg and the late Jacob Hirschberg; brother of Lillian Zimmerman, Bess Brimberg, and Sadye Granoff. Services at the S. H. Hines Co. Funeral Home, 2901 14th st. nw., on Wednesday, June 29, at 9 a. m., thence to Most Blessed Sacrament, Western ave. and Quesada nw., where the Holy sacrifice of the mass will be offered at 9:30 a. m. for the repose of his soul. Interment Fort Lincoln Cemetery. (New York papers, please copy.)

HOOVER, ELIZABETH BRENNAN. On Monday, June 27, 1949, at Maplecrest, N. Y., ELIZABETH BRENNAN HOOVER, beloved wife of Eugene T. Hoover and mother of Eugene T., jr., John L., William H. and Peggy Hoover. Remains resting at the Birch Funeral Home, 3034 M st. nw. Notice of funeral later.

KEELER, CHARLES H. On Tuesday, June 28, 1949, CHARLES H. KEELER, beloved father of Mrs. Samuel Cornelius of Washington, D. C., with whom he resided, and of Warren I. Keeler of New London, Conn. Services in New London, Friday, at 2 p. m. No flowers.

LIVINGSTONE, JOHN M. Suddenly, on Tuesday, June 28, 1949 at his home Briggs Chaney and Good Hope rd., Silver Spring, Md., JOHN M. LIVINGSTONE, husband of Clara Murphy Livingstone and stepfather of Miss Dorothy Stromberg and son of Mrs. Mary Margaret Livingstone, brother of William G. Livingstone and Miss Edna Mae Livingstone of Pelham, N. H. Mr. Livingstone rests at the Warner E. Pumphrey Funeral Home, 8434 Georgia ave., Silver Spring, Md. where services will be held on Thursday, June 30 at 1 p. m. Interment Arlington National Cemetery.

Mac KRILL, ADA. On Monday, June 27, 1949, ADA Mac KRILL of 1249 Wisconsin ave. nw., beloved wife of the late Charles Mac Krill and mother of Arthur L. Mac Krill of this city. Services at the S. H. Hines Co. Funeral Home, 2901 14th st. nw., Thursday, June 30, at 11 a. m. Interment Fort Lincoln Cemetery.

MATTHEWS, MARY SUE. On Monday, June 27, 1949, MARY SUE MATTHEWS of 906 6th st. sw., wife of Harry N. Matthews, mother of Mrs. Alice Moorman, Mrs. Thomas L. Jarboe, Douglas Carter, William F., Ralph E., Albert H. and Robert E. Tear; sister of Sam and Frank Carter. Funeral services at Chambers Funeral Home, 1400 Chapin st. nw., Wednesday, June 29, at 2:30 p. m. Interment Cedar Hill Cemetery.

McBRIDE, ALBERT S. On Tuesday, June 28, 1949, ALBERT S. McBRIDE of 5907 4th st. nw., beloved husband of Susie C. McBride, father of Mrs. Alline Poole, Arlington, Va., and Mrs. Louise Goldrich of Albuquerque, N. M. Services at S. H. Hines Funeral Home, 2901 14th st. nw., on Friday, July 1, at 2 p. m. Interment Glenwood Cemetery.

McFARLAND, MARY E. On Monday, June 27, 1949, at 1834 Potomac ave. se., MARY E. McFARLAND, wife of the late William McFarland; mother of William V. McFarland and James Buckley. Remains at the above residence until 1 p. m. Thursday, June 30. Service and interment Arlington National Cemetery. Services by Chambers.

McKENNEY, FREDERIC DUNCAN. On Sunday, June 26, 1949, at his residence, the Kennedy Warren Apts., FREDERIC DUNCAN McKENNEY, husband of the late Kathleen McKenney and father of Mrs. Virginia McKenney Dunn and Mrs. Fredericka McKenney Rapley. Services will be held at St. Thomas' Episcopal Church, 18th and Church sts. nw., on Wednesday, June 29, at 12 noon. Interment private, Oak Hill Cemetery. It is requested that flowers be omitted.

MEEKS, MARGARET FRANCES. On Sunday, June 26, 1949, MARGARET FRANCES MEEKS, wife of the late John R. Meeks and mother of Mrs. George L. Earle, Mrs. Conrad V. Burgess and the late Mrs. Warren Allen. Services at Chambers Funeral Home, 3072 M st. nw., on Wednesday, June 29, at 2 p. m. Interment Armen Chapel Cemetery.

NIXON, GEORGE. Suddenly, on Monday, June 27, 1949, GEORGE NIXON of 1501 Spring pl. nw., brother of John Nixon of Canton, Ohio, and uncle of Jean Nixon and cousin of Mr. and Mrs. Peter Maggos of Washington, D. C. Prayer at the S. H. Hines Co. Funeral Home, 2901 14th st. nw., on Thursday, June 30, at 1:30 p. m. Services at St. Constantine and Helen Greek Orthodox Church, 6th and C sts. sw., at 2 p. m. Interment Glenwood Cemetery.

O'CONNOR, MAURICE P. (Pat). Suddenly, on Tuesday, June 28, 1949, MAURICE P. O'CONNOR of 1611 28th pl. se., beloved husband of Catherine J. O'Connor (nee Kiklinger), and father of Kathleen J. and Clare P. O'Connor. Remains resting at his late residence. Notice of funeral later.

PALMER, LILLIAN. On Monday, June 27, 1949, LILLIAN PALMER of 120 C st. ne. Friends may call at the Lee Funeral Home, 4th and Mass. ave. ne., until 2 p. m. Wednesday. Miss Palmer will lie in state in St. James' Episcopal Church, 822 8th st. ne., after 4 p. m. Wednesday. Requiem mass at 10 a. m. Thursday.

PERKINS, LUCY GALLION. On Monday, June 27, 1949, LUCY GALLION PERKINS, formerly of 2300 Que st. se., wife of the late Robert C. Perkins. She also is survived by three sisters and two brothers. Services at the S. H. Hines Co. Funeral Home, 2901 14th st. nw., on Wednesday, June 29, at 11 a. m. Interment Cedar Hill Cemetery.

ROSE, ARCHIBALD J. On Tuesday, June 28, 1949, ARCHIBALD J. ROSE, beloved husband of the late Mary A. Rose and father of Mrs. Edwin H. Snyder, Mrs. Alice R. Yanike, Paul A., John H. and Arch J. Rose. Funeral from the Timothy Hanlon Funeral Home, 3831 Georgia ave. nw., on Thursday, June 30, at 10 a. m. Interment private, Mount Olivet Cemetery.

SAKELL, MATENIA N. On Sunday, June 26, 1949, at 300 Woodland Terrace, Alexandria, Va., MATENIA N. SAKELL, wife of Rev. Nicholas Sakell, mother of Rev. James Sakell and Dr. Achilles Sakell. Prayers at above residence, Wednesday, June 29, at 1:30 p. m. Services at St. Constantine and Helen Church, 6th and C st. sw., at 2 p. m. Interment Glenwood Cemetery. Services by Chambers.

SMITH, LUCY SCOTT. On Tuesday, June 28, 1949, at her home, 108 Forest ave., Rockville, Md., LUCY SCOTT SMITH, beloved wife of the late Edwin Smith and mother of Edwin, Lucy N., Ralph S., Duncan C. and Harold C. Smith. Remains resting at the Colonial Funeral Home of Robert A. Pumphrey, Rockville, Md. Funeral services, Thursday, June 30, at the Rockville Presbyterian Church at 11 a. m. Interment Rockville Union Cemetery.

SMITH, MABEL ACKERT. On Monday, June 27, 1949, at her residence, 1003 Birch st., Falls Church, Va., MABEL ACKERT SMITH, beloved wife of Earl D. Smith and mother of Mrs. Ruth S. Braaten and sister of Mrs. Ida E. Wortman of Ashburn, Va. Remains resting at the Ives Funeral Home, 2847 Wilson blvd., Arlington, Va., where funeral services will be held Wednesday, June 29, at 12:30 p. m. Interment Storm Lake, Iowa. Kindly omit flowers.

SONNTAG, RUTH E. On Monday, June 27, 1949, at 4124 Branch ave. se., RUTH E. SONNTAG, beloved wife of the late William Sonntag and mother of William B. and Arthur F. Sonntag; sister of Arthur F. and Bernard D. Crooke, grandson of John Sonntag. Prayers at Chambers' Funeral Home, 517 11th st. se., on Thursday, June 30, at 9 a. m. Mass at Mount Calvary Church, Forestville, Md., at 9:30 a. m. Interment Cedar Hill Cemetery.

TATE, MARY BROOKE. On Monday, June 27, 1949, at George Washington Hospital, Miss MARY BROOKE TATE of 1789 Lanier pl. nw., sister of Mrs. Bessie Kate Montgomery of Berryville, Va. Remains resting at the S. H. Hines Co. Funeral Home, 2901 14th st. nw. Services at St. Margaret's Episcopal Church, Conn. ave. and Bancroft pl. nw., Wednesday, June 29, at 1:30 p. m. Interment Locust Grove, Annapolis, Md. (Annapolis papers please copy.)

TRUMBULL, CLARK LORING — Master sergeant, ret., USA. On Sunday, June 26, 1949, at the Walter Reed General Hospital, CLARK LORING TRUMBULL, of 11101 Old Bladensburg rd., Silver Spring, Md., beloved husband of Polly Trumbull and father of Clark L. Trumbull, jr., and son of Mrs. C. R. Trumbull of Palisade, N. J., brother of Mrs. Harry Foster of Palisade, N. J., Mrs. Frank Hiller of Bushkill, Pa., Mr. Livingston Trumbull, Maywood, N. J. Mr. Trumbull rests at the Warner E. Pumphrey Funeral Home, 8434 Georgia ave., Silver Spring, Md., where services will be held on Wednesday, June 29, at 9:30 a.m. Interment Arlington National Cemetery.

VANICE, DON ETHOL. On Monday, June 27, 1949, at his residence, 1813 Kenyon st. nw., DON ETHOL VANICE, beloved husband of Bernice F. Vanice, father of Mrs. Frances V. Doty and Mrs. Mabelle V. Stott of Washington, D. C., Ernest R. Vanice of Los Angeles, Calif., Don B. Vanice of Norfolk, Va. Services at the S. H. Hines Co. Funeral Home, 2901 14th st. nw. on Wednesday, June 29, at 1 p. m. Interment Cedar Hill Cemetery.

VAUGHT, HETTIE EDNA. On Monday, June 27, 1949, of 4059 Alabama ave se., HETTIE EDNA VAUGHT, wife of Luther B. Vaught. Services at the Chambers Funeral Home, 517 11th st. se., Thursday, June 30, at 2:30 p. m. Interment Cedar Hill Cemetery.

WHITEHILL, CLARA L. On Monday, June 27, 1949, CLARA L. WHITEHILL of 4202 51st st., Decatur Heights, Md., mother of Dr. Nelson H. Whitehill, Mrs. Edward Taylor and Mrs. Edith M. Reedy. Services at the Chambers Funeral Home, 5801 Cleveland ave., Riverdale, Md., Thursday, June 30, at 1 p. m. Interment Arlington National Cemetery.

WISE, MABEL VIOLA. On Monday, June 27, 1949, at 3214 9th pl. se., MABEL VIOLA WISE, wife of William Cris Wise; mother of William E. Wise; sister of Mrs. E. J. Goodwin, Mrs. George Gannon of Dayton, Ohio, and Harry W. Wolfe of Pittsburgh, Pa. Prayers at the Chambers Funeral Home, 517 11th st. se., Thursday, June 30, at 7:30 a. m. Mass at the Church of the Assumption, at 8 a. m. Interment Manassas, Virginia.

—DEATHS—

Announcements of Services by Chambers

Deceased	Undertaker
Gray, Townson C.	W. W. Chambers Co.
Myers, Charles J.	W. W. Chambers Co.
Sakell, Matenia N.	W. W. Chambers Co.
Meeks, Margaret Frances	W. W. Chambers Co.
Grantham, Ida E.	W. W. Chambers Co.
Crist, Haidee	W. W. Chambers Co.
Connelly, Ann Webb	W. W. Chambers Co.
Vaught, Hattie M.	W. W. Chambers Co.
Crooke, Ruth Elizabeth	W. W. Chambers Co.
Sonntag, Ruth Elizabeth	W. W. Chambers Co.
McFarland, Mary Ellen	W. W. Chambers Co.
Matthews, Mary Sue	W. W. Chambers Co.
Drees, John G.	W. W. Chambers Co.
Courtney, Joseph Perry	W. W. Chambers Co.
Whitehill, Clara	W. W. Chambers Co.
Bell, Carl F.	W. W. Chambers Co.
Campbell, Daniel Gaulbert	W. W. Chambers Co.
Wise, Maybelle Viola	W. W. Chambers Co.

FUNERAL DESIGNS 2

GEO. C. SHAFFER
Expressive Floral Tributes. Modest prices. Open evenings and Sundays.
900 14th St. N.W. NA. 0106

GUDE BROS. CO., Florist
1212 F ST. N.W. NA. 4276

FUNERAL DIRECTORS 3

J. WILLIAM LEE'S SONS CO.
CREMATORIUM
FUNERAL DIRECTORS
4th St. and Mass. Ave. N.E. LI. 3-5200

In Memoriam

A booklet of 101 "In Memoriam" tributes suitable for publication is now available without charge. Remembrances for all members of the family and for friends are included. The booklet may be obtained at the front counter in the Post building, by telephoning your request, or by writing to the Washington Post Classified Advertising Department, Washington 4, D. C.

Adventists Told Their Faith Is Oldest Known to Man

The Seventh-Day Adventist Church yesterday was described by one of its leaders as the oldest religious denomination known to mankind.

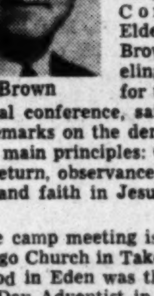

Brown

Speaking before 3000 persons attending the annual 10-day camp meeting of the Potomac Seventh-Day Adventist Conference, Elder Henry F. Brown, a traveling secretary for the church's general conference, said he based his remarks on the denomination's three main principles: Christ's second return, observance of the Sabbath and faith in Jesus for salvation.

The camp meeting is being held at Sligo Church in Takoma Park.

"God in Eden was the first Seventh-Day Adventist in the world," the speaker said. 'He even predicted the second coming of Christ in the first book of the Bible."

The Seventh-Day Adventist Church was officially established a little more than 100 years ago.

"The very first Seventh-Day Adventist preacher and evangelist is still living," he said," for Enoch, the seventh from Adam, predicted the second coming of Christ, and according to Bible records, was translated to heaven and is still alive today."

He cited other Biblical illustrations of Adventists as David, John, Peter and Paul and said the "finest" Seventh-Day Adventist in history was Jesus Christ.

"Scores of times He predicted His second coming to earth to establish the kingdom promised to Abraham," he said.

Elder Milton G. Conger, professor of homiletics at the Washington Missionary College, told the camp meeting that the "last church in the history of the world will come out of religious and political persecution and trial in the last days of the history of the earth."

Speakers scheduled for today included Miss Mary Walsh, Bible instructor, Columbia Union Conference; Elder T. E. Oswald, home missionary secretary of the General Conference; and Elder N. S. Ashton, pastor of the Sligo Church.

The camp meeting, attended by delegates from 53 churches in Washington, Maryland and Virginia, will close Sunday.

The finest . . . costs no more . . .
Established 1850
JOSEPH GAWLER'S SONS, INC.
FUNERAL DIRECTORS
Telephone NA. 5512
1756 PENN. AVE. N.W. Just West of the White House

FRIGIDAIRE Room Air Conditioner

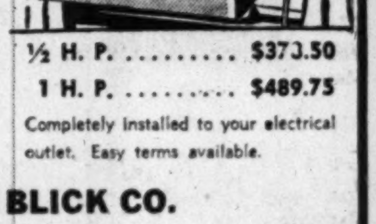

New Model—at New Low Price!

1. Cools 2. Ventilates
3. Filters 4. Circulates
5. Dehumidifies

Powered by the famous Meter-Miser. Backed by a special Frigidaire 5-Year Protection Plan!

½ H. P. $373.50
1 H. P. $489.75

Completely installed to your electrical outlet. Easy terms available.

THE BLICK CO.
2363 Champlain St., N.W. CO. 6300

Ask about "The Frigidaire Dehumidifier" a sure cure for your damp basement!

Rain Postpones Concert Honoring Spanish Class

A MUSICAL tribute by the Pan American Union to members of the White House Spanish Class, scheduled last night in the garden of the Arts Club, with top-ranking Washington Society as guests, had to be postponed at the last minute because of intermittent showers.

A spokesman for Paul Murphy of Pan American Union, sponsor of the event, announced that the concert will be conducted tonight in the Arts Club Garden at the time originally scheduled.

In the past, for some 30 years, a series of three concerts, one for each summer month, has been held in the beautiful Aztec Garden of the Pan American Union. Recently, however, the custom has been discontinued, and Mr. Murphy, who is celebrating his twentieth year with the Union, arranged tonight's concert in memory of past occasions.

A reception is to be held in the clubrooms following the al fresco concert. Mr. Murphy will receive with Mrs. Clarence Norton Goodwin, founder of the White House Spanish Class.

Invitations, at a premium, had been accepted by Vice President Alben W. Barkley, the Ambassador of the Argentine, Jeronimo Remorino, the Ambassador of Peru and Senora de Berckemeyer, Mrs. Robert H. Jackson, wife of the Associate Justice, Senator and Mrs. James P. Kem, and Senator Theodore Francis Green.

Maria Comas of Puerto Rico, soprano, will offer a program of songs, and Lieut. Col. George Howard will conduct the symphony section of the Air Force Band and the Air Force Glee Club. Music was by Julio Fonseca, leading composer himself. Senor Fonesca is in Washington visiting his son and daughter-in-law, the Second Secretary of the Costa Rican Embassy and Senora de Fonseca.

Native costumes will be donned by pretty embassy girls who will show distinguished guests to their seats. Miss Gladys Mora of Uruguay is to be an usher, as is Miss Rosario Adriazola of Bolivia. Also, the Misses Ileana and Margarita Copello of the Dominican Republic, Miss eBatrice Isurietta of Ecuador, Miss Conchito Martina Sosa, Miss Maria Luisa Silva, Miss Amparo Anayo and Miss Maria Luisa Araiga of Mexico, and Miss Carlotta Pardini of Panama.

Helen Bowdoin, Josiah Spaulding To Be Wed Today

Today is the wedding day of Miss Helen Hamilton Bowdoin and Josiah Augustus Spaulding. The pretty bride is the daughter of Mrs. Edward H. Foley, wife of the Undersecretary of the Treasury. Several parties were crowded into yesterday's schedule, and there will be two more parties today before the wedding takes place at 4:30 o'clock.

Mr. and Mrs. Bradley Nash gave a cocktail party yesterday for members of the wedding party, and Mrs. Fullwood Ligon, grandmother of Miss Bowdoin, gave a dinner last evening at the 1925 F Street Club. Today, Miss Jacqueline Bouvier is to entertain at a swimming party for the bridal attendants and ushers, and after a swim, the group will be guests of the Danish Ambassador and Mme. de Kauffmann at a luncheon at the embassy.

Mrs. Peyton March Bids Mrs. Trible Bon Voyage

MRS. Peyton March, wife of General March, was hostess at luncheon yesterday as a farewell to Mrs. George Trible, who with Dr. Trible will sail July 7 for Europe, to be gone about two months.

On the Party Calendar . . .

MRS. David Kincheloe will entertain at luncheon today at her home on Hillbrook lane, in honor of the wives of the Kentucky delegation in Congress.

Honor guests will include Mrs. Garrett L. Withers, Mrs. Noble J. Gregory, Mrs. John A. Whitaker, Mrs. Thomas R. Underwood, Mrs. James S. Golden, Mrs. Carl D. Perkins and Mrs. Joseph B. Bates.

Others are Mrs. Maurice Thatcher, Mrs. Oscar Bland, Mrs. Emmet O'Neal, Mrs. Joseph Horgan, Mrs. Edwin Morrow, Mrs. Geneva Dunham, Mrs. John Robsion, Mrs. Henry G. Edmonds, Miss Dorothy Rouse and Mrs. James H. Davis.

Colonel and Mrs. Krafft Fete Miss Gaillard, Fiance

COLONEL and Mrs. Harold Dean Krafft entertained at a cocktail party yesterday at their summer home at Gibson Island, for Miss Monica Gaillard, daughter of Mr. and Mrs. David St. Pierre Gaillard, and her fiance, F. Taylor Peck, whose marriage will take place on Friday.

Today the bride-elect and Mr. Peck will be honor guests at a cocktail party to be given by William DeMyer.

Diplomats, Congressmen Honored By R. H. Sangers

MR. and Mrs. Richard H. Sanger entertained at a dinner at their home last evening. Their guests were the Indian Minister and Mrs. B. R. Sen, the Lebanese Minister and Mrs. Malik, Senator Henry Cabot Lodge, jr., Representative Frances P. Bolton, and the new Assistant Secretary of State for Near East and African Affairs, George McGhee, and Mrs. McGhee.

STOREWIDE CLEARANCE

SUBSTANTIAL SAVINGS ON ALL SUMMER MERCHANDISE

DRESSES formerly to 69.95 Sizes 10 to 42 — 7.95 to 39.95

BLOUSES - SKIRTS formerly to 24.95 — 5.95 to 12.95

BEACHWEAR—ACCESSORIES

all sales final

ZACHARY BOGERT

the Cotton Shop inc

1211 CONNECTICUT AVE. N.W. NA. 5781

Warm Weather Memo: Stock Up on Cooling Bath Preparations by

Wrisley

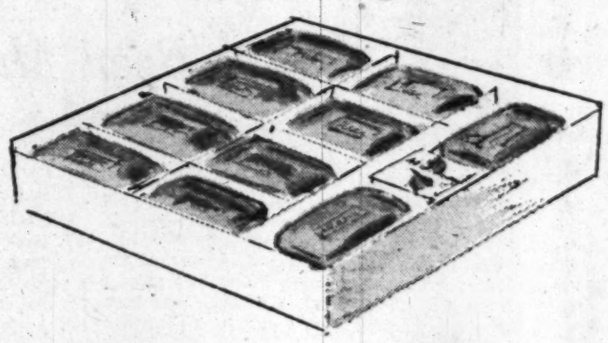

Lather up a good suds with these flower tinted, flower scented soaps. Two summer specials as welcome as a shower on a warm day.

10 cakes, hand size..... $1

5 cakes, bath size..... $1

(tax free)

Apple Blossom, Gardenia, Pine, Bouquet, Carnation, Lavender.

Bath Crystals to make your bath water softer, sweeter, sudsier! Attractive 3-lb. canisters..... $1

(plus 20% tax)

Apple Blossom, Bouquet, Pine, Carnation, Gardenia.

Bubble Bath for a frothy tubful of suds . . . enough for twenty tubbings! They come in colorful little envelopes, 20 to a box... $1

(plus 20% tax)

Pine, Lily of the Valley, Carnation.

Jelleff's Cosmetics—Street Floor—F Street Shirlington, Silver Spring, Bethesda, 4473 Conn. Ave.

Jelleff's

$1

So much fragrant loveliness for one dollar! Luxuriate in cooling, scented baths made all the more enjoyable with these famous preparations. These are "stock-up" values at a price that's right!

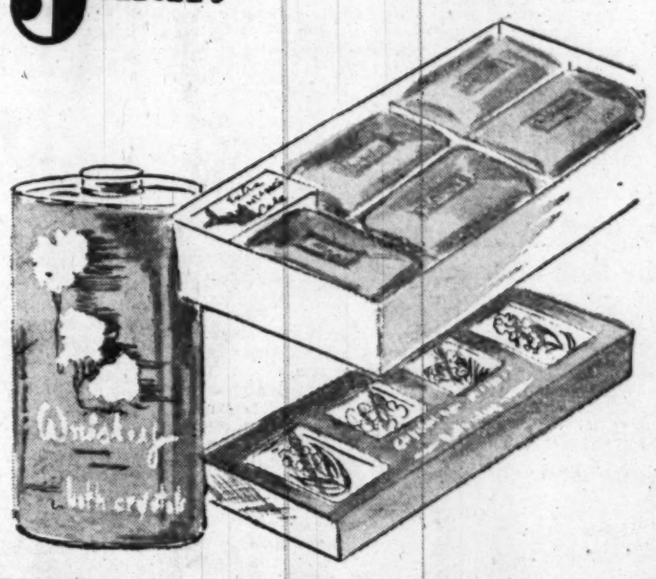

Headliner Event!... $3.95 Rayon Tricot Gowns... today at $2.65

Jelleff's
F Street
Shirlington
Silver Spring
Bethesda
4473 Conn. Ave.

Sports Shop Dress Event

$12.95, $13.95 *Dresses for sunning and dress-up!* $8.95

. . . sunbacks, shirtwaists, tailored and dressy cottons and sheers, pastels, summer darks, solids, stripes, prints, with and without jackets!

Such a bright, sparkling variety, you'll have difficulty choosing, and THEN you'll want more than one.

(left)

Just a sample: $13.95 corded rayon classic with big diagonal pockets, unpressed pleats . . . plunging neckline, wide turn-back cuffs. Green, brown, grey or wine corded in white. Sizes 10 to 18.

$8.95

Jelleff's Sports Shop—Third Floor—F Street And All Branch Stores Listed Above

Nylon for now...

PANTIE GIRDLES . . . so cool and light, yet so firm in their performance! Perfect girdles for all your vacation clothes . . . As easy to wash as your nylon stockings! Small, medium and large figures.

TEAROSE OR WHITE

Jelleff's Corset Shop—Second Floor—F Street Shirlington, Silver Spring, Bethesda, 4473 Conn. Ave.

(left) AIRY NYLON LACE LASTEX in a floral pattern with power net reinforcing over the tummy. Detachable garters.

$7.50

(right) So much control, so little girdle! Nylon power net with front reinforcing Detachable garters.

$5.95

Iridescent Chambray

Darkly smart for city and travel! $12.95

McKettrick's usual fine way with dresses is reflected here in the square neckline and soft collar to smart turn-back cuffs . . . the crystal buttons running to the tie belt . . . the full flaring skirt.

Sizes 12 to 20

Jelleff's Cotton Shop—Fifth Floor—F Street

Blue Wine or Green

Beach Wear at Savings

for your holiday pleasure!

$5.95 "little boy" rayon shorts, cuffed, zipped in back. Leather belt. Sizes 10 to 18. Black, brown, green, grey, purple, aqua, navy blue.

$3.95

Wide banded halter of double-faced cotton, in white, coral, green, blue. Medium, large.

$1.50

Gaily striped $8.95 cotton beach coat with patch pockets and shirred elasticized waistband. Tailored with a tie-belt. Brown, green, or black stripes on white. Size 12 to 20.

$5.95

Jelleff's Beach Shop—Third Floor—F Street And All Branch Stores Listed Above

You'll love to own, love to give these

Pretty Little Bedjackets!

PINK OR BLUE

(left) Silky-sheened Textron tailored with a tiny Alencon-type lace collar edged in Textron cord. It ties under your chin, gathers slightly front and back. Small, medium, large.

$3.95

(right) Double-pointed collar edged in white lace and four little satin bows. Plunge tie neckline. Soft rayon crepe in small, medium, large sizes.

$5.95

Jelleff's Negligees Fourth Floor—F Street Shirlington Silver Spring Bethesda 4473 Conn. Ave.

We mention it again . . . in case you missed the opening anouncement . . .

Women's 22.95 to 29.75 Dresses

In the group are dark solids and print silks and sheers, coat dresses, jacket dresses, one and two piece styles. All the color, fine sewmanship and fashion details you could desire at this wonderful, wonderful price!

$16.95

Rayon Sheers! Pure Silk Prints! Spun Rayons!

Sizes 14½ to 24½! Sizes 18 to 44!

Jelleff's Women's Shop—Second Floor—F Street and Silver Spring 4473 Conn. Ave.

Miss Ruth Ann Fox to Be Bride Of Music Critic Paul C. Hume

MRS. IRVING C. FOX announces the engagement of her daughter, Ruth Ann, to Paul Chandler Hume, son of Mrs. Robert W. Hume of La Grange, Ill., and the late Mr. Hume. The wedding will take place December 29.

Miss Fox attended the Academy of the Holy Cross and was graduated suma cum laude from the College of New Rochelle, New Rochelle, N. Y. She was the recipient of the Cardinal Hayes Memorial Award for outstanding scholarship and service. For the past three years she has been a lecturer in the department of Greek and Latin of Catholic University.

The bride-elect is the author of "Great Men of Medicine" which was awarded the medal of the Boy's Clubs of America for outstanding juvenile literature. She is also the author of the current "Symphony in Two Time," and several other mystery novels written under the pseudonym of Alexander Irving. Since 1944 she has been contributing editor to the Interracial Review of New York.

Miss Fox's father, the late Irving Fox was counsel to the National Retail Dry Goods Association.

Mr. Hume is music editor of The Washington Post. He attended the University of Chicago. He was formerly music director of station WINX and for three years served as baritone soloist at the Washington Cathedral. He has been heard frequently in Washington concerts and recitals.

McAndrews—Enyart

Mr. and Mrs. Thomas Eugene McAndrews of Norfolk, Va., announce the engagement of their daughter, Miss Rosemary McAndrews, to Lieut. John Winfield Enyart (j.g.), USN, son of Capt. and Mrs. John Leslie Enyart of Chevy Chase. The wedding will take place in the late summer.

Miss McAndrews attended Lacordaire Academy, Montclair, N. J., and was graduated from Miss Turnbull's School at Norfolk. She was also graduated from Rosemont College, Rosemont, Pa., in 1948. For the past year, she has been engaged in social work.

Lieut. Enyart was graduated from the California Preparatory School for Boys, Covina, Calif., and from the United States Naval Academy in 1945. He served for 12 months in the Pacific area and for 18 months in the Mediterranean area. He is now attached to the United States Composite Squadron VC-33.

How Many Women Had White House Influence?

Mrs. Eleanor Roosevelt

"This I Remember..." by ELEANOR ROOSEVELT in July McCall's Now on Your Newsstand

Now you can read the truth about the women behind the scenes in the White House and the vital roles they played. In McCall's, Eleanor Roosevelt, for the first time, reveals the intimate details from a woman's-eye viewpoint that only she could get.

there's still time

to bring your furs to

ZIRKIN'S Certified Cold Air Fur Storage

• for repairing • for remodeling
• for storage • for Hollanderizing

Our experienced fur craftsmen will carefully repair or remodel your furs during the storage months . . . renew their beauty with the exclusive Hollanderizing process.

Call ME. 2116 for bonded messenger service

Zirkin 811 Fourteenth Street

How's Your Vacation Kiss-Appeal?

Breath-o-lator

Corrects Bad Breath Instantly

Keeps You Kissable after Smoking, Drinking, Eating Strong-Flavored Foods!

USE ANYTIME, ANYWHERE . . . Simply place Breath-o-lator between your lips and inhale. Contains Neutragen, amazing breath-odor neutralizer. Corrects breath odors at the source, in mouth, throat, chest. Does not cover one odor with another. Leaves breath sweet, pleasing for hours. Lipstick size, fits even bathing suit pockets. Each Neutragen refill lasts about two weeks.

Complete with 2 Neutragen wafers $1.00 No Fed. Tax

Neutragen refills 3 for 25¢

Breath-o-lator, THE ORIGINAL BREATH-ODOR NEUTRALIZER

BUY YOURS TODAY!

Developed by Bing Crosby's Research Foundation

At All PEOPLES DRUG STORES

Magazine Article Shows

Rep. Frances Bolton's Plan To Draft Woman Power Has Been Misinterpreted

By Mary Van Rensselaer Thayer

DID YOU READ Ohio Representative Frances P. Bolton's interesting article, "Women Should Be Drafted," in the June issue of the American Magazine? It's a thought-provoking article, written by someone who's an expert on military status of women and sponsor of the Bolton Act, which set up a United States Cadet Nurse Corps. However, the article has been erroneously publicized as a plea for a peacetime draft.

Mrs. Bolton doesn't advocate any such thing. What she suggested, in a personal conversation, is a careful draft of all men and women between the ages of 18 and 50. The last war taught us, or should have taught us, that Selective Service is a wicked waste which resulted in countless instances of scrambled assignments—of cooks operating tanks; of farmers doing office work; of people placed where their capabilities couldn't be utilized profitably. The same kind of draft for women would prove equally wasteful. And since any modern war can wipe out the populations of whole cities, there's small chance, if we have another war, that every woman won't have to take an active part in it. Since women can release men for active service, the practical thing to do while we are at peace, would be to find out what every woman can do *best*.

A comprehensive survey should include, say, a tally of housewives, of women capable of sewing, darning, baby-sitting, managing nurseries. In other words, mobilize the whole feminine potential so that those who served or worked outside their homes would be assured neither home nor children would be neglected. Such a draft would be a costly undertaking but it could be done through various organizations which would register their members.

AT THE RISK of impinging on Jerry Kluttz's territory, we'll stifle such conscience qualms as arise and mention the Federal Poets. They're a group numbering around 100 Government toilers who, in spare moments, give themselves over to the muse. They get out a bimonthly magazine, meet at regular intervals and recently published an anthology titled "Poetry Over the Potomac." The tome's foreword was authored by Eames MacVeagh, a cousin of our Ambassador to Portugal, Lincoln MacVeagh, who is a prime Federal Poet mover. The President, however, is Miss Eleanor M. Clinton, who works at the Bureau of Standards and any Government worker, feeling ripely poetical, should contact her.

JUST AROUND this time of summer it's a columnar tradition to publish a recipe for a cooling beverage. The reason being, possibly, so many are heat dehydrated even the vilest liquid concoction can be downed gratefully, without question. The following, though, is positively lyrically ambrosial and has the added advantage of being highly decorative when served from a glass pitcher.

Here goes:

Take one jigger of lemon juice, one jigger of creme de menthe and mix with six jiggers of gin. Pour into an ice-filled pitcher spiked with mint sprigs. The result is, of course, a cocktail. To make a long drink, pour a cocktail-size libation into a tall glass, fill with soda water.

Wedding Gown Contest Ends This Midnight

Tonight is deadline time for entry in the French wedding gown contest which is being sponsored by radio station WTOP. All letters of entry must be in the mails by midnight, and the winner will be notified this weekend.

The gown is a gift to Washington from the people of France, as part of the "Merci" or "Gratitude" train of 48 cars that the French sent to this country in return for Drew Pearson's Friendship Train. Made in Lyon, France, the gown is of pure silk white Lyon crepe. It is cut on princess line and has a circular train. Completing the ensemble is a tulle veil bordered with white blossoms.

The wedding gown committee of the Merci Train will give the gown to a girl in this area, provided she meets the following rquirmnts:

1. She must wear a size 9 or 10.
2. She will get married on Bastile Day (July 14).
3. She must have a reason for wanting it that is related to France—her dad may have fought there in World War I; her fiance may have been there in World War II; or perhaps, she herself served in France in the last war.

Judges in the contest include Mrs. Drew Pearson, Salvind O.

John Cassidys End Wedding Trip

Mr. and Mrs. John William Cassidy have returned from their wedding trip, and are making their home at 715 S. Washington st., Alexandria. Mrs. Cassidy is the former Miss Florence Elizabeth Colbert, daughter of Mr. and Mrs. Lewis Fraser Colbert of Washington. Her marriage took place June 8 at 5 p. m. at the home of her parents. Mr. Cassidy is the son of Mr. and Mrs. Thomas Edward Cassidy.

Open Friday evening until nine.

STAY FRESH AND COOL IN A PASTEL COLORED BROADCLOTH SUN DRESS WITH EMBROIDERED SCALLOPS 10 TO 18.

10.95

Gretchen Cole INCORPORATED

WINCHESTER VIRGINIA 160 N. LOUDOUN ST.

BETHESDA MARYLAND 7244 WISCONSIN AVE.

Creamer

MRS. THOMAS WILLIAM BROWN before her marriage Monday was Miss Elsie Paulina Creamer, daughter of Mr. and Mrs. Carl C. Creamer of McLean, Va. The Rev. Albert J. DuBoise officiated at the ceremony which took place in the Ascension and St. Agnes Episcopal Church at 8 p. m. The bridegroom is the son of Mr. and Mrs. George W. Brown of Washington. Miss Shirley A. Harrison of Riverdale, Md., was maid of honor, and Donald O'Connor of Washington was best man. After a reception at Beverly Manor, the couple left on a tour through the Southern States

Bachrach

MRS. WILLIAM EDWARD BERGMANN, the former Miss Marie Rossmann Taylor, was married June 18 at the Central Presbyterian Church. She is the daughter of Mrs. Philip Fauver Taylor of Washington and the late Mr. Taylor. The bridegroom is the son of Mr. and Mrs. Emil Bergmann of Oconomowoc, Wis. Dr. Eugene Arthur Taylor, gave his niece in marriage. With her aqua crepe gown she wore a matching tulle hat and carried a white orchid with white gladioli and stephanotis. The newlyweds will live in Lake Bluff, Ill., following their motor trip through New England.

Termohlens Return

Mr. and Mrs. William D. Termohlen have returned from Delaware, Ohio, where they attended commencement exercises at Ohio Wesleyan University. Their daughter, Miss Barbara Termohlen, received her B.A. degree at that time.

Weinsteins Vacationing

Mrs. David Weinstein and her young sons are spending the summer in Atlantic City, where they will be joined by Dr. Weinstein for weekends.

Mary Youry, Mr. Evans Wed

The wedding of Miss Mary Warfield Youry, daughter of Mr. and Mrs. Franklin Weems Youry of Alexandria, and John Ellis Evans, jr., son of the Rev. and Mrs. John E. Evans of Paris, Ill., took place yesterday at the home of the bride's parents. The bridegroom's father officiated at the ceremony at noon, and a wedding breakfast followed.

Given in marriage by her father, the bride wore a mauve gray ensemble with short rippled jacket and a French blue hat with matching accessories. Her flowers were a corsage of pale pink and white orchids.

Miss Lillian Weems Youry was maid of honor, and Miss Gay Randolph Youry was bridesmaid. Dr. Keron Morrical of Clayton, Mo., served as best man.

The bride attended Antioch College and the bridegroom attended the University of Illinois, where he received a B. A., and the University of Chicago, where he received his M. A.

Mr. and Mrs. Evans are motoring to St. Louis, Mo., where they will make their home.

On the Ropes for Comfort

ESPADRILLES 2.75 PAIR

THE MEXICAN SHOP 1216 Connecticut Ave. N.W. Entrance Around Corner on Jefferson Place RE. 8436 Sat. 10:00-5 DAILY 9:30-6

COUNTY FAIR BREAD

Is fresh at your store Try it today— You'll surely want more!

YOU can be sure that County Fair Bread is always fresh, because fast-delivery service brings it straight to your grocer. What's more, County Fair Bread is always delicious, and rich in nourishment. Ask your grocer for County Fair Bread today!

No bread can compare with FRESH COUNTY FAIR

ANN'S KITCHEN

1530 Wisconsin Ave.

COOKED FOOD CATERING FOR THE GLORIOUS FOURTH

BUFFET SUPPERS ..... $1.25-$3.00 a serving for you to serve at home

PICNICS ..... $3.00 for 2 people
fried chicken, potato sticks, veg. salad, rolls, olives, pickles, fruit, home-made cake

WEEK-END SPECIALS (June 30th-July 2nd)
Whole roast turkeys ..... $1.20 a lb. (10-15 lbs.)
Hams baked in burgundy ..... $1.35 a lb. (13-16 lbs.)
Roast beef ..... $1.50 a lb.
Shrimp salad ..... $3.50 a quart (serves 5)
Chicken salad ..... $4.50 a quart (serves 5)

Everything cooked to your order on 24 hours notice.

HObart 3022

Let Us Solve Your Bathing Suit Problems!

Choose from our wide selection of styles and colors. Lastex, cotton, faille. Prices from 3.98 to 17.98

Anniversary Sale Now Going On

at the Accessory Shop 1330 Conn. Ave. at R

Open All Day Saturday

Store Hours 9:30 to 9 Daily

Shadow-sheer black fagotted all around for summertime coolness

Ah, here's a sheer fine rayon dress that spells summer Fashion with a capital F! Just see how expensive-looking fagotting goes clear around . . . how beautifully the skirt swirls in the summer breeze. It's just one of the fashions with an elegant air at modest price you'll find in Joseph R. Harris summer collection. Sizes 12 to 20. Third Floor.

17.95

Special! 17.95 WHITE Wool Lined Toppers . . . 10.95

JOSEPH R. HARRIS . . . 1224 F STREET

Your Best Laundry Buy

MANHATTAN THRIF-T-DRY

NO BACKACHE ON WASHDAY

NO BUDGET BLUES ON PAYDAY

All heavy ironing is done

Washington housewives by the thousands are escaping from the back-breaking labor of washing and ironing, the economical *Thrif-T-Dry* way . . . and saving money on equipment, soaps, starch, bluing, electricity and hot water, too! Why don't you try *Thrif-T-Dry*? Hail the Manhattan Routeman, or phone DUpont 1111 today!

Look at the BIG Value in these typical Thrif-T-Dry Bundles

BUNDLE "A" contains 27 pieces
These 23 pieces finished, ready-to-use
2 Shirts, 2 Handkerchiefs, 2 Undershirts, 2 Sheets, 2 Pillow Cases, 3 Bath Towels, 4 Hand Towels, 1 Wash Cloth, 3 Napkins, 2 Tea Towels
These 4 pieces washed, dried, neatly folded
1 Pajama Coat, 1 Pajama Pants, 2 Shorts
ONLY $1.69

BUNDLE "B" contains 31 pieces
These 22 pieces finished, ready-to-use
4 Shirts, 2 Undershirts, 2 Sheets, 3 Pillow Cases, 1 Tablecloth, 4 Bath Towels, 6 Hand Towels
These 9 pieces washed, dried, neatly folded
1 Bathrobe, 3 Shorts, 3 Dresses, 2 Aprons
ONLY $2.17

BUNDLE "C" contains 49 pieces
These 44 pieces finished, ready-to-use
4 Shirts, 13 Handkerchiefs, 3 Undershirts, 6 Socks, 4 Sheets, 2 Pillow Cases, 4 Bath Towels, 1 Hand Towel, 3 Wash Cloths, 4 Napkins
These 5 pieces washed, dried, neatly folded
1 Pajama Coat, 1 Pajama Pants, 3 Shorts
ONLY $2.67

I'm calling DUpont 1111

Early morning collection and delivery service for working families

DRIVE-IN SERVICE
WASHINGTON— 1326-1346 Florida Ave., N.W.
ARLINGTON— 2330 Columbia Pike at South Adams St.

Manhattan Laundry DRY CLEANING

Home Economics Takes a Turn

Shop, Then Plan Meals, Is New Rule

SAN FRANCISCO, JUNE 28.—"Shop first and then plan your meals."

This was the advice on marketing and meal-planning given by Dr. Velma Phillips last night at the annual meeting of the American Home Economics Association in San Francisco.

Dr. Phillips, dean of the College of Home Economics at the State College of Washington, advised the teachers to teach their students to take advantage of best buys in certain groups of comparable nutrients and then to apply meal-planning principles which would enable them to create meals out of the particular foods they have found advantageous to buy.

Speaking at the first day of the four-day session of the AHEA, Dr. Phillips cited examples of the importance of adjusting consumer education teaching to fit actual market trends. When the swing is toward prepackaged meat, for example, she said that consumers who want their meat individually cut at time of purchase are out of step. They should be educated to the advantage of prepackaged meats, she explained.

She further urged the home economists to keep abreast of market conditions and legislation affecting markets so that they could teach a realistic instead of a theoretical approach to the problem of consumer cooperation with business.

At the opening session yesterday morning Dr. C. B. Hutchison, vice president of the University of California, said, "Home economics can be the spearhead of a relentless attack on the problems of juvenile delinquency, neurotic behavior, divorces and broken homes."

Dr. Hutchison predicted that home economics could take the place of leadership for improved family living if "in advancing its frontiers tomorrow, home economics teaches more and more people a better understanding of how to get the most out of their homes and families."

'Education For Living'

"Science has shown us with tragic clearness how we can all die together, but it has yet to show us how we can all live together! Perhaps 'education for living' has more to offer us in this dilemma than we suspect," he said.

"No other field of education has greater possibilities for genuine human service," Dr. Hutchison told his listeners, "for home economics is not only concerned with the efficiency and happiness of young women as homemakers; it is concerned with the continuous well-being of that basic human institution which we call the 'family.'"

Homemaking from age 6 to 76, for boys and girls alike, is a community affair in Hillsborough County, Fla., Mrs. Marion S. Barclay, supervisor of homemaking education in the public schools of the county told an adult education session of the AHEA last night.

"The problems created by war and postwar conditions in Florida have caused a reawakening of interest in homemaking techniques," Mrs. Barclay said, pointing out that during this period "many Southern women were entering their kitchens for the first time."

Gadgets and new items of equipment were entering these same kitchens and the combination certainly called for expert immediate help from someone, she said, adding, "The schools came to the rescue with adult education programs."

Adult Classes Popular

"Last year 4000 boys and girls and 900 adults, white and Negro, received instruction in various areas of homemaking education in Hillsborough County. Some 550 of them took the furniture renovation course, which for many led to jobs. Another favorite adult class is that in clothing construction; another is in millinery. Weaving has been added by popular demand, and both men and women are interested in classes in meal planning and preparation held in a well-equipped adult training center," Mrs. Barclay said.

The problem of changing food habits at college level is difficult, Miss Christine Ricker, director of the university dining halls at Stanford University, told a group of home economists interested in institution administration, yesterday afternoon.

"Candlelight can be counted on to calm the tempo of a college dining hall and certain menu items such as celery and melba toast or artichokes may slow them all to rapid progress of a residence meal," she said.

Miss Ricker suggested that new foods be introduced by combining them on the menu with tried favorites. Her experience has shown that "plate service is far safer in this regard than family style where a bowl may be passed around the table without a single taker."

Mrs. N. A. Hubel to Be DAR Chapter Registrar

At an executive board meeting of the Marcia Burns chapter, District of Columbia, Daughters of the American Revolution, Mrs. N. A. Hubel was elected chapter registrar to replace Mrs. John C. Worthington who is leaving to make her home in Atlanta, Ga.

WITH WARM summer days comes the demand for long, cooling drinks. This one is a little different, gingerale and citrus fruit juices:

Rhubarb Cooler

½ cup sieved, cooked, sweetened rhubarb — *½ cup orange juice*, *¼ cup lemon juice*

Pale dry gingerale

Combine rhubarb, orange and lemon juice. Pour over ice in 4 tall glasses. Fill glasses with gingerale. This recipe serves four

Lungs Need a Workout, Too

There's More to Good Exercise Than Swinging and Swaying

By Ida Jean Kain

An all-around exercise program includes a breathing, a stretching exercise, side bending and leg swinging. Deep breathing increases lung capacity and steps up vitality; stretching supples and slims the midsection and mends posture; side bending whittles the waist, and leg swinging tones hip muscles.

Now for that deep breath. This "breather" can add life to your years . . .

POSITION: Standing erect with a firm grip on middle muscles, arms down at sides.

Movement: Raise arms out in front and on up overhead, inhaling deeply. Holding arms straight, lower them until hands touch knees, head dropping forward, body bending at diaphragm, stomach held firmly up and in. Exhale as hands touch knees. Try it again—you probably bent at the waist, which is wrong. Make the bend at the diaphragm. Repeat six times, and don't hurry. Later do 20 breathers.

Turn on a tune and walk to music. . . . Kick off your shoes and stretch tall, pulling up with the abdominal muscles and strongly contracting the hip muscles. Clasp hands overhead with fingers interlocked, palms turned up to ceiling. Walk on tiptoes, the length of the largest room in the place, first 5, then 10, and, finally, 20 times. Walk slowly, holding the upstretch . . . "walking on air."

That midriff slimmer gives the whole figure a lift. Make a point of stretching the neck to its full length, but keep chin level. And above all, keep the middle muscles up and in as you walk tall—the lift should be through the middle of the figure. Shoulders must be relaxed and easy.

When a side bend is added to an upstretch, it's twice as slimming. Standing stretched tall, arms overhead as before, shoulders relaxed, do sideward bends—bend to the left, back to center, over to the right. Feel the pull all along the side opposite the bend. Bend slowly and rhythmically, 6 times . . . later more, if you feel like it. All slimming bets are off unless you keep pulling up with the middle muscles.

A backward kick against your own muscular resistance is marvelously effective for slimming the hip measurement. Stand facing a table, hands on surface for support. Grip with the fleshy muscle on the back of the hips and hold knees straight as you kick alternate legs backward as far as possible, 6 times, 10 . . . later 20.

Finish by shaking arms and legs vigorously, but loosely, to free muscles from tension. Relax.

There's no need to rush from one exercise directly into another. Rest when you feel like it . . . in the position most relaxing to you. Listen to the music for a minute or two, then get back into the swing.

Copyright by King Features Syndicate, Inc.

Dorothy Lucas Is Engaged

Announcement has been made by Mr. and Mrs. Harry E. Brown of Leicester, Mass., and Mallets Bay, Vt., of the engagement of Miss Dorothy R. Lucas of Washington to Richard Newbold Platt, jr., son of Mr. and Mrs. Richard Platt of New Canaan, Conn. Miss Lucas is the daughter of the late Mr. and Mrs. A. A. Lucas.

The bride-elect attended Oklahoma College for Women and the University of Oklahoma. Her fiance served in the Marine Corps during World War II. He attended Phillips Exeter Academy, the Haverford School, and he is an alumnus of the University of Pennsylvania.

The wedding will take place in December.

Senor Portaro Here

Edgardo Portaro of Lima, Peru, is in Washington for a few days, en route from New York City to Lima. He is stopping at the Roger Smith Hotel. The visitor is prominent in banking and mining circles.

In Atlantic City

Mr. and Mrs. Goldsmith Sigmund are spending some time in Atlantic City.

Capital Clubs Elect Officers

Mrs. Arthur W. Turner was installed president of the Inner Wheel of College Park, Md., at a at a recent luncheon meeting.

Other officers who will serve with Mrs. Turner are Mrs. Caesar L. Aiello, vice president; Mrs. John M. Walton, recording secretary; Mrs. Glenn T. Hoffman, corresponding secretary, and Mrs. John H. Burton, treasurer.

Mrs. Evelyn Nelligan was installed president of the Tower Club at a recent meeting.

Other officers of the Tower Club are Mrs. Lee Peeler, vice president; Mrs. Rose K. Blanke, secretary, and Mrs. Bertha Raffell, treasurer.

In Air Conditioned Comfort You'll Enjoy REDUCING Plus POSTURE CORRECTION
• No Exertion
• No Sweating
• No Pounding
• No Disrobing
$1.00 IN SERIES
Free Trial Treatment
23 Salons in America's Film Capital. Over 200 Salons in the Nation.
Stauffer System
1732 Eye St. N.W. — REpublic 7339
4420 Connecticut Ave. — ORdway 2746
2625 Connecticut Ave. — DEcatur 1428

BEST & CO.
COMPLETELY AIR CONDITIONED—COOL SHOPPING

How to Travel with Baby

Tuck all the comforts of home into the trunk of your car . . . especially, the *Liliputian Bazaar's versatile folding crib-play yard.
It straps to the adult bed; serves as a yard on the lawn or beach. Natural-finish hard wood, 28 x 48, by 16 inches high. Folded . . . 16 x 28 x 6, complete with straps and carton . . . 10.95

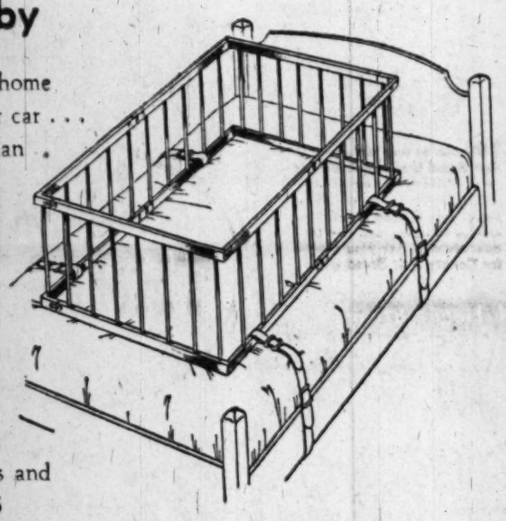

Mail and phone orders filled

BEST & CO.
4433 Connecticut Avenue, N. W. 8
Emerson 7700
BUS STOP AT THE DOOR

LILIPUTIAN BAZAAR
Established 1879

* Trademark — Copyright, Best & Co., Inc., 1949

• Also at Spring Valley

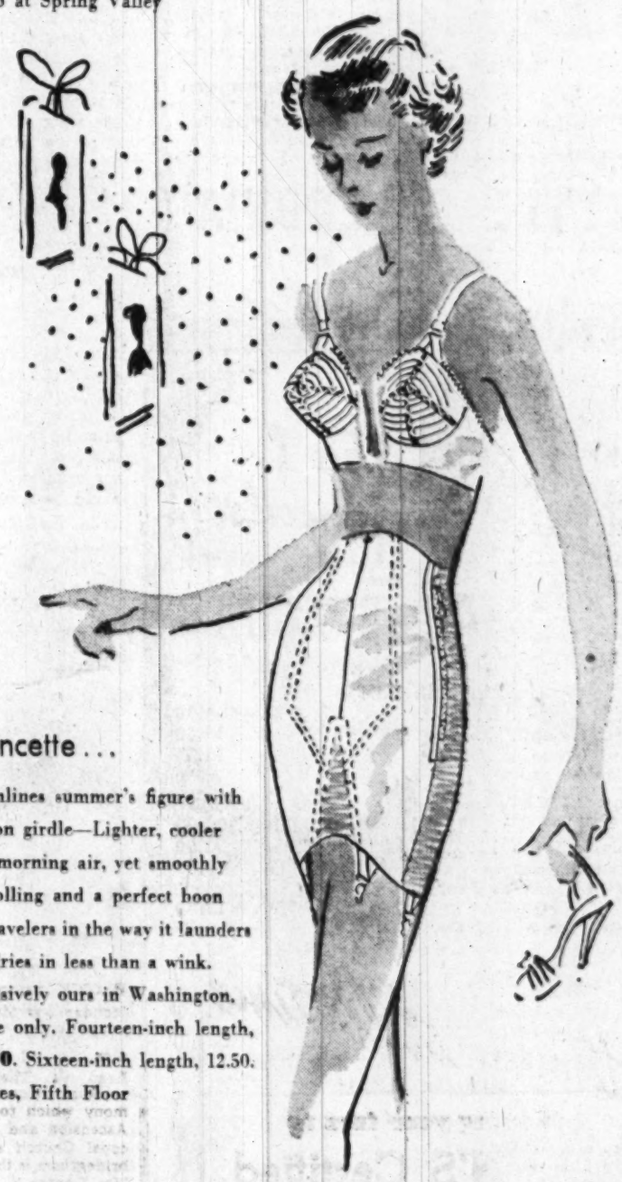

Francette . . .
streamlines summer's figure with a nylon girdle—Lighter, cooler than morning air, yet smoothly controlling and a perfect boon for travelers in the way it launders and dries in less than a wink. Exclusively ours in Washington. White only. Fourteen-inch length, 10.00. Sixteen-inch length, 12.50. Girdles, Fifth Floor

Julius Garfinckel & Co.
F Street at Fourteenth

THE HECHT CO
Washington and Silver Spring

FOURTH OF JULY TREAT FOR THE WHOLE FAMILY!

Assorted Wrapped Caramels

Buy them by the bulk—and watch everyone dig in! For these are the chewiest, creamiest, most delicious caramels ever. And the flavors? Vanilla black walnut! Vanilla pecan! Chocolate brazil! Vanilla! Chocolate! Vanilla cashew! Licorice! Rum Raisin!

JUST 50c A POUND

Mrs. Stevens Candy, Street Floor, The Hecht Co., Washington and Silver Spring

Mary Haworth is on vacation

Her column will be resumed Monday, July 4

wilhelmina Adams
Air Conditioned
Open 9:30 to 9:30 — georgetown

MARVELOUS NEW STOCK
COTTONS . . . SUNBACKS
PASTELS . . . COCKTAIL
AND EVENING DRESSES

DON'T FOOL WITH SUNBURN!

Capt. "Dutch" Hoffman of Wildwood Beach says, "Noxzema is our standard sunburn treatment. It quickly cools and soothes—helps heal even severe cases of sunburn."

Capt. "Sally" Hale of Hawaii says: "With our hot tropical sun we get some bad sunburn cases but Noxzema brings cool, soothing relief almost immediately."

DON'T EXPERIMENT! Use beach-tested Noxzema—favorite of so many famous lifeguards. Noxzema relieves the fiery soreness of sunburn. Cools your skin almost instantly. Glorious, comforting relief comes *amazingly fast!*

Get NOXZEMA'S fast 3-Second COOLING RELIEF!

• BEACH-TESTED by lifeguards! — Over 25,000,000 cases of sunburn relieved.

For years Noxzema has been a standard sunburn treatment at first-aid stations and at many of the most famous beach resorts—such as Miami Beach, Coney Island, Atlantic City and Waikiki Beach. Each year millions use Noxzema for sunburn. *Actually, over 25,000,000 cases of sunburn have been treated with Noxzema medicated cream!*

Don't fool! Don't experiment with unknown remedies. Use beach-tested Noxzema! Give your fiery skin the cooling soothing benefits of this famous medicated cream. You'll be delighted with the wonderful fast 3-second relief it brings to your skin.

Greaseless—Doesn't stain. Put on Noxzema. Dress right after! No need to worry about soiling bed linen or ruining clothing because Noxzema is a greaseless medicated cream—doesn't stain!

Available at all drug and cosmetic counters. 40¢, 60¢, $1.00 plus tax. Get a jar TODAY.

IT'S GREASELESS... DOESN'T STAIN

STRAW BASKETS
For Handbags
crochet one in a few hours
BUTTON SHOP
725 11th St. N.W., NA. 0959
Air-Conditioned

Servicemen To Cruise As Guests of Veterans

Twenty-five servicemen of the Washington area will be guests of the District of Columbia Department of American Veterans of World War II annual moonlight cruise today at 8:30 p. m.

Dancing and an amateur program will be the feature entertainment aboard the S. S. Bear Mountain which will sail from 7th st. and Main ave. sw.

WILLOW SUITCASES
$2 to $11.50
large ones—suitable for summer traveling, or small ones for tennis, swimming, or picnics.
LITTLE CALEDONIA
WISC. AVE. at P ST.
Georgetown

Nan Richard's
TOWN & COUNTRY CLOTHES
PRE-JULY
4th SPECIALS

BATHING SUITS

Selected Group	Was $22.95	Now $16.00
Selected Group	Was 19.95	Now 13.00
Selected Group	Was 16.95	Now 11.00

FORMALS

	Size	Was	Now
1. Aqua Net	11	$35.00	$22.00
1. White Satin	11	49.95	32.00
1. Green and Black Print	11	25.00	15.00
1. Black Marq. with White Eyelet Trim	10	29.95	18.00
1. White Pique and Organdy	11	29.95	18.00
2. White Organdy and Eyelet	12 & 14	39.95	25.00
1. Yellow Pique	10	25.00	15.00
2. Green and White Cotton Plaid	10 & 12	29.95	18.00

SUMMER SUITS

	Size	Was	Now
1. Black and White Linen	12	$29.95	$18.00
1. Black and White Linen	16	29.95	18.00
1. Beige Sharkskin	12	16.95	12.00
1. Grey Sharkskin	12	16.95	12.00
1. Cinnamon Sharkskin	16	16.95	12.00
1. Rust Sharkskin	14	16.95	12.00
2. Beige Sharkskin	9 & 11	25.00	15.00
1. Navy Sharkskin	16	25.00	15.00
1. Brown Check Sharkskin	16	35.00	24.00
1. White Short Sleeve Sharkskin	10	25.00	15.00
1. Beige Sharkskin	18	16.95	12.00
1. Beige Sharkskin	20	16.95	12.00

SPRING TOPPERS

	Size	Was	Now
1. Pink	12	$35.00	$12.00
1. Mellon	12	12.95	6.00
1. Navy	15	45.00	18.00
1. Navy	16	55.00	22.00

SPRING COATS

	Size	Was	Now
1. Navy	10	$59.95	$22.00

SPRING SUITS

	Size	Was	Now
1. Pink and Navy	12	$35.00	$15.00
1. Beige Gabardine	13	35.00	15.00
1. Kelly Gabardine	18	79.95	25.00
1. Toast Gabardine	20	79.95	25.00

SKIRTS AND BLOUSES

	Size	Was	Now
1. Aqua Gabardine	10	$16.95	$ 5.00
3. Worsted	14 to 16	10.95	4.00
1. Rose Worsted	10	8.95	3.00
12. Assorted Prints, Cottons, Silk Blouses		To 10.95	3.00

DRESSES

	Size	Was	Now
1. Silk Print	10	$25.00	$10.00
1. Brown Silk 2 Pc.	10	45.00	18.00
1. Rayon Navy Polka Dot	10	16.95	8.00
1. Silk Print	10	35.00	15.00
1. Terra-Cotta Crepe	11	35.00	10.00
1. Aqua Crepe	11	29.95	5.00
1. Lilac Gabardine	12	14.95	6.00
1. Royal Silk Shantung	12	25.00	15.00
1. Blue Cotton Cord Week-Ender	12	35.00	15.00
1. Navy Crepe	12	49.95	22.00
1. Green and Navy Jacket Dress	12	22.95	10.00
1. Navy Taffeta	13	29.95	10.00
1. Black and White Print	13	29.95	13.00
1. Brown Print Crepe	13	25.00	12.00
1. Mauve Cotton	13	8.95	5.00
1. Crepe Print Sunback with Jacket	14	49.95	22.00
1. Blue Pure Silk Print	14	25.00	8.00
1. Black Linen Sun Dress with Stole	14	49.95	18.00
1. Print Crepe Dress with Bolero	15	25.00	12.00
3. Rayon Polka Dot	14 to 18	16.95	8.00
1. Black and White Print with Bolero	18	22.95	10.00

ALL SALES FINAL ALL SALES CASH
NO ALTERATIONS

NEW STORE HOURS
10 A.M. to 6 P.M.
Open Evenings
Monday and Friday to 9 P.M.

8650 COLESVILLE ROAD, SILVER SPRING
SLigo 6828 Silver Spring 0540

Handy little frock for your summer wardrobe is an inexpensive, rayon sheer. It is always there, fresh and cool, when your cottons have suddenly all gone to the laundry at the same time. This one with its skirt of unpressed pleats will show a minimum of wrinkles and creases. Color combination in the print are green and toast; blue and red. It is one of a large group of rayon sheers, priced under $15, in the junior department at Kaplowitz Bros.

Make Your Own

By Anne Adams

The cutest dress you can find! The very newest Small-Fry Fashion too—whether you make it as a capelet-dress or as a sunfrock with a deep triangle cut-out in back.

Pattern 4633 comes in sizes 2, 4, 6, 8, 10. Size 6 takes 2⅝ yards 35-inch; panties, ⅞ yd.

This pattern, easy to use, simple to sew, is tested for fit. Has complete illustrated instructions.

Send 25c in coins for this pattern to Anne Adams, care of The Washington Post Pattern Department, 243 West 17th st., New York 11, N. Y. Print plainly name, address with zone, size and style number.

SEWING for vacation leaves you more money for GOING! See the latest styles to sew in our new Anne Adams Summer Pattern Book. A one-suitcase travel wardrobe, fashions for the whole family. FREE pattern of a shampoo and make-up smock printed right in the book. Send just 15c more for this book.

Your Weekly Charm Routine Should Include a Pedicure

By Betty Clarke

FASTIDIOUS women manage a pedicure at least once a week. If you do not include that beauty ritual in your regular charm routine, try to make a habit of it at least during the summer months. You may wear imported sandals of beautiful design and a diamond-studded anklet, but if your toe nails are in a deplorable condition, you will look unkempt in spite of those other embellishments.

You can give yourself a professional home pedicure after the bath and complete the job in about 20 minutes. Here's the way to do it for best results:

1. Take off your old polish with an oily polish remover. Moisten a piece of cotton with the polish remover and press it against the nail for a few seconds, then wipe down with a single stroke toward the nail tip.

2. Toe nails should be filed straight across with an emery board. Use scissors to cut nails if they are exceedingly long, but take care not to cut them too close. It is best not to file or cut nails away at the corners. Just shape them slightly oval at the tip.

3. Soak your feet in warm water and scrub the nail with a soft brush, then dry thoroughly.

4. Apply oily cuticle remover with an orangewood stick, wrapped lightly with cotton. Work gently around the cuticle, pushing it back away from the nail. Start from the base of the nail, at the center, and work up and out. Wipe away loosened cuticle with towel or tissue. Go under the nail with cuticle remover to help loosen dry skin there.

5. Use nail polish remover again to remove any trace of oil which makes it hard for polish to adhere. Then you can apply a base coat and your favorite shade of nail brilliance.

6. To help soften the cuticle and keep nails from becoming brittle, apply a cuticle oil around the cuticle.

It is fun to give yourself a good foot and ankle massage after the pedicure. Use your hand creams for this—your feet will feel light and airy for days.

By The Associated Press

How Short-Haircut Trend Started

Bridegroom Keeps Vigil, Routs Long-Tailed Hairnet

I HAVE BEEN reading that ladies hair styles are changing. Hereafter they are to be short. This promises to be the greatest boon to married men since the invention of the automatic dishwasher. No longer will married males be threatened with nightly strangulation from hairnets.

My cousin's experience is typical. His name is Jim Wilson and the ceremony was a few weeks ago. He said that no mention was made of "night hairnets" during his courtship and he was blissfully unaware such a contraption existed.

There are two types of these hairnets: the first type, apparently too practical to be popular, looks like a baby's hood and ties under the chin; the other type wraps around the head and has about a 3-foot tail which curls on the end.

Jim's problem was with the long-tailed type. A few days after his honeymoon he stepped into his bedroom, saw this thing, and recoiled. He told his wife to take the thing off and quit startling him at that time of night.

It was then he learned about the fine print lines on his marriage contract. The wearing of hairnets at night, he was told, is a woman's prerogative, most essential to her beauty and he could expect it henceforth to be a permanent part of her nightly attire. Period.

Jim reluctantly got into bed with the thing and after much

inner debate about making further protest, finally went to sleep. Sometime during the night, he woke up choking. The tail of the hairnet was wrapped around his neck. He spent the rest of the night on the floor.

Jim, a cautious fellow, took a pair of scissors to bed the following night, determined to stay awake and see what would happen. Sure enough, in about an hour, the tail of the hairnet began to wrap itself around his neck again. He reached up, cut it off, then peacefully went to sleep.

Next morning he delivered an ultimatum. Either his wife was to get her hair cut short or hereafter she could sleep on the floor. He must have scared her good for she had her hair cut the same day and burned the hairnet.

Jim has been bragging ever since that it was he who started the change to short haircuts. I am not sure. All I know is that when I delivered the same kind of ultimatum, it was he who slept on the floor.—Tom Cullen

Miss Robuck To Fete DAR Chapter Board

Miss Rosanna Jane Robuck, newly elected regent of the Independence Bell chapter, District of Columbia, Daughters of the American Revolution, will be hostess to the members of the board of management today, 7:30 p. m., at 2009 Wyoming ave.

Other officers in the chapter are Mrs. Leonidas I. McDougle, vice regent; Miss Linda E. Deaton, chaplain; Miss Lois E. Dorrance, recording secretary; Mrs. Niel Russo, corresponding secretary; Miss Marian A. Brooks, treasurer; Mrs. William P. Moseley, registrar; Mrs. Harvey W. P. Hunt, historian; Miss Harry H. Logan, librarian; and Mrs. Manley G. Miller, delegate.

DIAMOND BARGAINS
Large assortment of "out-of-pawn" diamond rings from our loan office.
$25 UP
LOUIS ABRAHAMS
DIAMONDS and JEWELRY
733 13th St. N.W.

Recipe for Iced Tea
Make tea exactly as usual . . . While still hot pour into glasses filled with cracked ice . . . Add sugar and lemon to taste . . .
"SALADA" ICED TEA

How Did F. D. R.'s Mother Warn Him About Russia?

Many of the things the history books won't tell are now revealed in Eleanor Roosevelt's own intimate report of what went on in the bosom of the Roosevelt family. "There are some things I know nobody else could know," she writes. And now in McCall's she tells about them for the first time in this frank, woman-to-woman story of what went on behind the scenes in the White House.

"This I Remember..."
by ELEANOR ROOSEVELT
in July
McCall's
NOW ON YOUR NEWSSTAND

Lansburgh's
89TH YEAR
7th, 8th and E Sts. Zone 4 NA. 9800

THEY'RE COOL AND COLORFUL!
Seersucker Brunch Coats

Low-priced fashions for at-home wear and vacation packing. Huge floral designs splashed on bright backgrounds or polka dots with printed borders . . . both styles have large pockets and wrap-around styling. Misses sizes 12 to 20.

IT'S NOT A DRESS . . . IT'S NOT AN APRON
It's a swirl! Ours Exclusively

A scooped neckline Sanforized cotton Swirl that won't shrink more than a residual 1%. Just wrap it around, button and tie . . . it's so easy to put on and so easy to iron. Choose from luscious shades of blue, maize, aqua or pink in sizes 12 to 20. The price is a low

5.95

LANSBURGH'S—Daytime Dresses—Third Floor

CALL NA. 9800 OR MAIL THIS COUPON
LANSBURGH'S—7th, 8th & E Sts., Wash., D.C.
Please send me the following Swirls at 5.95 ea.

Quantity	Color	2nd Color Choice	Size

Send to: Name.....
Address.....
City..... Zone.... State.....
☐ Charge ☐ Check ☐ Money Order ☐ C.O.D.
P 6/29

Ask Anne

Where to Find Dummy Books Here

Can you tell me if there is any shop in Washington that carries dummy books? J. A.

It seems that dummy books for display purposes are made only to specification. There is a display firm in the rear of 1731 K st. nw., in Washington which will be able to make for you anything you wish along this line. They make both open and closed books. When you are in town you can reach them by calling Executive 1080.

I want to turn a small bed, with head and foot boards into a cot for a 10-month-old baby, but need to fill in the sides so that he can't roll off onto the floor. Could you tell me where I could buy strong, string-netting 19 inches wide, to stretch along the sides? R. S. B.

I'm wondering if fish net wouldn't be all right for this use. In answer to a previous request for it, one of our readers sent in this address where it can be obtained: Lands End Marine Supply, Inc., Provincetown, Mass. It can be obtained in various widths and meshes so I suggest you tell them how you wish to use it when you write. It can be dyed easily.

Is there any home method (or professional) to set color in fabric? I have four yards of Chinese raw silk, aqua color, which I am told fades easily. Before making it into a summer dress I would, naturally, like to make it fade proof. Is redyeing the only solution? In redyeing would it be necessary to remove the present color? W. S. K.

There seems to be no method for setting dyes in fabrics which can be successfully used on the completed fabric. You can lessen the fading considerably if you will wash it only in lukewarm water with mild soap and dry wrong side out in a shady place. To restore the color when it is faded, you could redye it. Or perhaps a better plan to keep the present color is to use aqua tinting dye in the first rinse water each time the dress is washed or whenever it appears to need dyeing. The tinting dye is made by well-known dye companies and is nice for use this way because the dress does not have to be boiled. To redye it the original color, the present color does not have to be removed. If you wish to dye it another color, you will be more successful if the present color is removed.

I have a down comforter which needs a new cover. Do you know of any store in Alexandria or Washington that can make such covers? E. T.

There is a store on Connecticut ave. which does this work. They can be reached by calling Ordway 1812.

Can you tell me what will remove brownish milk stains from crib sheets? Bleach or strong salt solution have no effect. M. K.

When milk stains on fabrics have turned brown, the fabric has been washed and probably ironed with the stains in it. When this has happened they are practically impossible to remove. However, you might try the color-removing solution on them which is sold where dyes are sold. Use two teaspoons of the powdered color remover in one pint of warm water. Sponge the stain with the solution. Or, you can dampen the stain with water and rub the dry powder into it. Rinse thoroughly.

Since these stains are so troublesome to remove, it would be wise to put a rubberized or quilted pad under the upper part of the baby before giving the bottle to him.

I have an oval shape picture frame which has raised flowers on it and I dropped it and chipped one of the flower buds off. I have the piece that came off. Can you tell me of a place that could repair it? L. M.

There is a picture frame firm on G st. which does this type of repair work. They suggested you bring the frame in for an estimate of the cost of the job. You can reach them by calling National 1739.

PETUNIA!

I like to see an apple
Turn russet on a tree
But it's quite a different matter
On a plate in front of me!

Tell your hostess, Petunia, that her apple salad wouldn't have turned brown if she had let the pared apples soak for ten minutes in lightly salted water.

Bishop-Bracken.

The Family Scrapbook

By Dr. Ernest G. Osborne

Rock and Mineral Collections

Children collect almost everything. Stamps, match covers, paper dolls, pictures of movie stars or baseball players are among the more popular "collector's items."

During these out-of-door days, a collection of rocks and minerals can be a lot of fun. As picnics and hikes are taken, bits of varicolored stones, pieces of mica or other minerals can be picked up and used as the beginning of one's collection. The public library probably will have books that will help identify some of the pieces. If not, a letter to the nearest natural history museum will bring information about the best guides for identification.

Cigar boxes into which partitions have been fastened make excellent collection trays. If the pieces are small enough they may be fastened into place with pieces of Scotch tape. In all probability other junior collectors will be discovered and exchange of specimens can be arranged.

Many a person has developed a lifelong interest in mineralogy and geology from such simple beginnings. With a little encouragement your child may join the ranks of enthusiastic rock hunters.

(Copyright, 1949, by United Feature Syndicate, Inc.)

ACKERMAN'S
FINER
REWEAVING
1730 Conn. Ave. N.W.
NO. 2716
Five Day Service

LADIES' HATS
Cleaned or Retrimmed
HAT TRIMMINGS—FLOWERS
Feathers—Ribbons—Veilings
Hat Frames—Millinery Supplies
New HATS IN ATTRACTIVE STYLES
LADIES CAPITAL HAT SHOP
508 11th St. N.W.

Mothers!
Let us teach your daughters to sew
VACATION SEWING CLASSES
For Teen-Age Girls
A complete course of eight 2-hour lessons in Home Dressmaking for only **$8.00**
√ For girls 10 to 17 years old!
√ Ample individual instruction!
√ Each girl makes a complete dress!
√ Limited classes now forming!
Singer Sewing Centers
11 In The District
• 1340 G St. N.W. NA. 0184
• 609 7th St. N.W. RE. 7200
• 3421 Connecticut Ave. N.W. EM. 4244
• 3107 M St. N.W. MI. 6677
• 3919 Minnesota Ave. N.E., Opening Soon
• 6111 Georgia Ave. N.W. GE. 6111
In Arlington
• 2836 Wilson Blvd. OX. 2641
• 4036 28th St. South OV. 2827
In Alexandria
• 702 King St. AL. 5615
In Chevy Chase
• 7015 Wisconsin Ave. OL. 7015
In Silver Spring
• 8417 Georgia Ave. SH. 8844

BLACK SHADOWS

under the Summer Sun or the Moon

$16.95

Cool, composed and confident . . . Black casts its shadows in significant silhouettes to come as the season advances. Filmy black in our sheer dresses, fashioned with finesse to fit the Average American miss and shorter woman . . . styled with the knowing flair of pertinent panels, floating skirts. Striking as a shooting star midst summer's pastels!

A. **Black Breezing in airy, rayon chiffon** above a rayon taffeta slip. Colbette design with whirling skirt, winged cuffs, roll collar at its deeply cleft neckline for the Average Miss, 5' 5" or under. 12 to 18. **$16.95**

B. **Black in the Paris manner** with intriguing folds, pointing up its wide, square neckline . . . with extended, funnel panels, buttoned in back. Brielle fashion of rayon sheer for the Average Miss, 5' 5" or less. 14 to 20. **$16.95**

C. **Black, sheer as mist,** graciously styled by Slim-u-ette for shorter women . . . with double-shoulder shirring, bow loops caught in rhinestone studded ornaments, graceful skirt. Rayon sheer, 16½ to 22½. **$16.95**

BETTER DRESSES
Second Floor

"Because You Love Nice Things"

Van Raalte "Stryps" Gowns

$3.00

Lustrous, satiny stripes shining in horizon blue, nosegay pink in Van Raalte's famous gowns. Soft, run-resistant rayon jersey styled with a neckline that plunges as low in back as it does in front, gathered bodice, fluid skirt. A joy to wear, needs no ironing care. Sizes 34 to 42.

Also available in sizes 44 and 46 . . . . . **$3.50**

Van Raalte "Stryps" Tailored Chemise
Cool, complete all-in-one slides with nary a wrinkle under play suits, sports togs. Pink, white, sizes 34 to 42 . . . . . **$2.00**

"Stryps" Panties
Tearose, white; 5 to 7.
$1.25

"Stryps" Briefs
Tearose, white; 5 to 7.
$1.00

Mail and Phone Orders Filled
Van Raalte Lingerie, Street Floor

Kann's
"The Avenue"
7th, 8th and D Sts. N.W.
Di 7200

Engel Reported Pampered by Police

Chicago, June 28 (AP).—The fabulous story of Sigmund Engel, his wooings and winnings grew today but was overcast by an inquiry into whether he enjoyed special police handling, and why.

While the heat was on at Town Hall District station, things weren't exactly cool at the county jail where the 73-year-old Engel was confronted by two women, victims of swindlers.

"This is the man," said Mrs. Pauline Langton, 39, of New York as she named Engel as the one she had married at Arlington, Va. and had given $50,000 in jewelry. "They didn't make two when they made him."

The other woman, Mrs. Anna Leibovitz, 44, of Chicago, viewed Engel and said she was uncertain whether he was the man who bilked her out of $200 in Phoenix, Ariz., in September, 1948.

Police Commissioner John Prendergast ordered Capt. Timothy Lane of Town Hall to remove Detective Peter Harlib from the investigation of Engel, charged with operating a confidence game in which Mrs. Reseda Corrigan, 39-year-old Chicago widow, lost $8700.

The action was taken after a waitress in a North Side restaurant told the State's Attorney she served Engel, handcuffed to Harlib and two policewomen shortly after he was caught Friday.

Ordinarily persons under arrest are taken to a police station immediately.

The waitress said she saw Harlib counting Engel's wad in his wallet, that he handed some of the bills to the policewomen, and that Engel paid the restaurant tab for $3.37 with a $10 bill.

"Engel is a hoodlum, but yet he was treated like a movie actor," Prendergast commented.

Engel maintained Mrs. Langton meant his twin brother, Arthur, when she singled him out at the Criminal Courts building.

"My brother, Arthur, told me she was a perfect lady and a wonderful girl," Engel said of Mrs. Langton. "Arthur told me Mrs. Langton would get back all he had taken, and more, at the proper time."

LAFF-A-DAY

"Its a darn shame to waste your time cooking meat and vegetables when you make such wonderful pies and cakes!"

Girl, 17, Slain In Kentucky After Fight

Prestonsburg, Ky., June 28 (AP).—The body of 17-year-old Muriel Baldridge, Prestonsburg High School cheerleader, was found on the Big Sandy River bank here early today.

Coroner Brady Shepherd said there were signs of a terrific struggle, "but she had not been criminally attacked."

The girl, a striking blonde, was known to nearly everyone in the city.

Prestonsburg businessmen subscribed $1500 reward within a few hours for the capture of her killer.

Shepherd said she suffered five blows on the head "with some sharp instrument, any one of which could have caused death."

Miss Baldridge was last seen alive by three girl companions about 10 p. m. Monday, after they returned from a carnival about half a mile away. They offered to walk across the bridge over the river, leading to her home about 100 feet away, but she waved them on.

Her body was found some distance down the bank, about 200 yards from her home, her clothing torn and blond locks in disarray.

230 Employes Want Marshall Permanently

A petition signed by 230 Alexandria city employes, including 14 department heads, asking Acting City Manager Robert S. Marshall, jr. to seek permanent appointment to his job, was handed Marshall yesterday as he left his office at the end of the day.

Marshall, who has indicated that he doesn't want permanent appointment, stuck the petition under his arm, told reporters, "I can't comment on this," and went home.

The petition, which has been circulating among white collar workers, firemen and policemen for the past two days, grew out of last week's announcement that the City Council is seeking applications for permanent city manager.

Marshall is on leave as executive director of the Alexandria Redevelopment and Housing Authority. He took the city manegership on a temporory basis last March.

R. Samuel Hackett, chairman of of the City Council Committee, appointed to seek applications for the post, yesterday said his committee has received five applications. He would not disclose their names. Deadline for making application is July 15.

Wearing of Masks Is Made a Crime in Alabama

Montgomery, Ala., June 28 (U.P.). Alabama made it a crime today to wear masks or hoods on the street.

The first Southern legislation to dehood the Ku Klux Klan and imitator groups became effective when Gov. James E. Folsom signed the measure into law within an hour after the House passed it.

Only holiday revelers and children will be allowed to wear masks or hoods.

Immediately, law-enforcement officers called on the public to help make the statute pay off by reporting every appearance of hooded groups.

The law was passed after nearly a dozen acts of hooded violence were reported in the Birmingham area. Officers there said its passage marked "the beginning of the end" of such terrorism.

Wearing of masks in public or in private instrusion will be punishable by up to $500 fine or a year in jail.

The law, sponsored by youthful Senator Henry Mize of Tuscaloosa, passed the House, 84 to 4, five minutes after it reached the floor. The Senate approved it June 17 by a 23 to 3 vote without debate.

Dr. E. P. Pruitt, chairman of the Klan's board of governors, called the Mize law "discriminatory and unconstitutional," but said the Klan would observe it pending a court test. The Klan has denied participation in the Birmingham outbreaks.

Dinner Gives Sendoff to Yardville Plan

A home-site improvement project, to be highlighted by a contest starting July 1, was launched last night by the Washington Yardville Committee at a dinner in the Statler Hotel.

Purpose of the project is to "encourage residents to clean up and beautify their home surroundings and foster neighborhood cooperation."

Prizes will be awarded as follows: First prize, plans for a project with the pledged cooperation of at least 90 per cent of block residents; second prize, plans for most attractive neighborhood project; third prize, plans for most attractive individual yard.

James W. Pearson, executive director of the Washington Home Builders Association, announced his group would contribute $250 for prizes, and feature the program at this year's home show. Awards will be made October 8, when the show opens, it was announced.

Mrs. Hazel Scaife Detwiler, member of the Friendship House board, revealed plans for a pilot project in her own neighborhood, the 600 block of G st. se. She said the block is "an area which has forgotten what it can be."

Support of Yardville has been promised by civic, welfare and trade organizations, John H. Connaughton, president of the Federation of Citizens Associations and project chairman, reported.

Other speakers included Mrs. Hildegarde Fillmore and Thomas Bresnahan of McCall's Magazine, which is sponsoring the plan in many communities, and Dr. Daniel Seckinger of the District Health Department.

Swept Over Dam, Boy Is Rescued By Takoma Youth

A 15-year-old Swanton, Vt., high school boy probably owes his life to Neal Hastie, 18, of 20 Poplar ave., Takoma Park, Md., who rescued him from rapids below Vermont's Missoquoi River dam last Thursday.

Hastie

Hastie, a former carrier for The Washington Post, and son of Col. and Mrs. Frank B. Hastie, was working on a Central Vermont Railway section gang during his summer vacation from Harvard when the rescue took place.

The Swanton boy, Dick Barney, slipped over the lip of the dam, plunging 14 feet to the rapids. Hastie descended to the rapids on rope, then helped Barney to safety.

Paderewski Ceremony

A wreath-laying ceremony will be held at noon today at the temporary grave in Arlington Cemetery of Ignacy Jan Paderewski, world-famous Polish pianist, in commemoration of his death on June 29, 1941. The ceremony will be conducted by Edward Sokolowski, president of the Polish Club of Washington.

Elkton, Va.

THE GABLES
ELKTON, VIRGINIA
For a perfect 4th of July weekend, in the heart of beautiful, historic Valley of Virginia. Tennis, Badminton, Archery, Horseback Riding, Television and nearby Golf. Noted for excellent food. Write Richard Howell, Manager, Telephone 2381 Elkton or EXecutive 1332.

Rehoboth Beach, Del.

STAR OF THE SEA
ON THE BOARDWALK at Brooklyn Ave. Single and Double Rooms—Twin Beds Capacity 75. Modified American Plan Rates—Reasonable

Harpers Ferry, W. Va.

HILL TOP HOUSE
One Hour via B.&O.
In the Little Alps of America. Two Rivers and three States meet. Berkley Springs water used. Mr. and Mrs. R. B. Thompson, props. Phone 2871.
HARPERS FERRY, W. VA.

Ocean City, Md.

HASTINGS ON THE BOARDWALK PHONE 11
Modern and Homelike. 28 New Rooms with Bath and Showers. Excellent Meals. MRS. CHARLES LUDLAM, Owner

MARYLAND INN American-European Plan—Free Bathing
"The Friendly Hotel." Attractive rates—Bathers' Dining Room. Open May 20 till Sept. 20. MRS. J. HAGEN.

Ocean City, Md.

Rideau Hotel directly on boardwalk; rooms with private bath or running water; elevator service, bathers' dining room. Apartments for rent. Free parking for guests, moderate rates, three delicious meals a day. Telephone in rooms. Telephone 699. Ownership management. Mr. and Mrs. James D. Jarman.

Point Lookout, Md.

"Where the Cool Breezes of Chesapeake Bay & Potomac River Meet"
Point Lookout Hotel
Finest Salt Water Bathing Modern Rooms
Excellent Food Attractive Bar Large Screen Porch
2 Hours From Wash. Good Roads. Free Booklet. Pho. Great Mills 391-W1. L. F. Martin, Host, Point Lookout, Md.

Atlantic City, N. J.

WATER GAP
127 So. S. Carolina Ave., Atl. City offers warm hospitality and homelike comfort at moderate rates; all newly decorated throughout; rooms with bath or running water; bathing from hotel; half block to beach; spacious lobby and sun porches. PHONE 42282 FRANK ELLIOTT OWNERSHIP MANAGEMENT

Cape May, N. J.

A Complete Vacation at
The Admiral
Cape May, N. J.
A Few Accommodations Still Available • FIREPROOF • Luxurious • Cool • Directly on Ocean • Own Swimming Pool • Tennis • Bowling • Ballroom • Surf Bar • Cocktail Rooms • Orchestras • Bridge • Golf • Fishing • Bicycling • Riding • Theatres • Finest Food • Low Rates • American and European Plans • Write, Wire or Phone for Literature and Reservations.

Chesapeake Bay, Md. *Chesapeake Bay, Md.*

TRITON BEACH
ON CHESAPEAKE BAY
Open Daily, 9 A. M. to 9 P. M.
SALT WATER BATHING—PICNICKING
How to Get There from Washington, D. C.—Benning Rd. to Central Ave., left on Central Ave. to end of road, left on Route 2 for ½ mile, right on Mayo Rd. (Route 253), follow to TRITON BEACH
Phone West River 3481 Mail Address Box 17, Mayo, Md.

Florida *Florida*

We're all going to FLORIDA this Summer!

"Last summer, Ed and I took our first Florida vacation. We figured we couldn't afford to take the children, so we left them with Aunt Mary. Imagine how delighted we were to find that even on our limited budget, the kids could have come along, too. So, this summer the whole family is going to enjoy Florida—including Aunt Mary."

Yes, your summer vacation dollars go further in Florida!

But that is only one of the many good reasons why, every year, more families choose Florida for their summer holiday.

Florida is first for fun! Fun for youngsters and fun for grown-ups in almost unending variety. Bathing, swimming, sailing, golf, tennis—and the finest fresh and salt water fishing you've ever enjoyed. Fun along the beaches... on Florida's picturesque lakes... and at famous, crystal-clear springs. Sightseeing fun—with visits to Florida's many unusual attractions and historic landmarks.

This summer—see ALL of Florida!

Clear, blue skies make every day a play-day—inviting healthful, outdoor recreation. Refreshing breezes from the Atlantic and Gulf keep temperatures in the 80's, air-cool Florida from coast to coast.

This summer, treat your family to the happiest vacation they've ever known. Treat them to Florida!

It's COOLER in Florida

COME TO FLORIDA
MAIL THIS COUPON TODAY! 904
Advertising Commission
Tallahassee, Florida
Please send me new, free, 48-page, full-color booklet: "Florida, The Sunshine State."
Print name and address clearly.
Name
Street and No.
City Zone State

Virginia Beach, Va.

Martha Washington HOTEL
VIRGINIA BEACH, VIRGINIA
Located on the warm, blue Atlantic • Modern rooms and apartments in a setting of true Southern hospitality • Excellent food • Playground for children • Golf, tennis, fishing, horseback • Christian clientele. Write, wire or phone for rates and reservations.
J. WESLEY GARDNER, Gen. Mgr. Phone 545

Spotswood Arms
OCEAN FRONT AT 26TH ST.
American Plan—Restricted Clientele
MRS. MYRTLE WELBORNE, Owner-Mgr.

Rehoboth Beach, Del.

GLORIOUS FOUR DAY VACATION FOR ONLY $21.27 PER PERSON 2 IN ROOM INCLUDING MEALS

Vacation at Delaware's largest and finest resort hotel at the lowest prices in years!
Rates Include
FRIDAY NIGHT: DINNER
SATURDAY: BREAKFAST & DINNER
SUNDAY: BREAKFAST & DINNER
MONDAY: BREAKFAST & DINNER
HOTEL HENLOPEN
REHOBOTH BEACH DELAWARE

WOODWARD SCHOOL For Boys
Accredited by Middle States Association
SUMMER SESSION
June 27 to August 5
Grades 3 thru 12
• Small classes—Individual attention.
• Courses for Veterans and post-graduates.
• Remedial Reading.
• Special Instruction in Foreign Languages.
• Analytical Testing.
• Swimming—Y.M.C.A. Activities.
For additional information call NA. 8250
1736 G Street, N.W.

SPECIAL 8-WEEK COURSE
New, Simplified Gregg Shorthand and Typewriting
Intensive training, day schedule 9:00 to 3:00. Summer term begins Tuesday, July 5.
An accelerated program, recommended for high school graduates who expect to go to college, for college students, and for teachers.
Acquire speedily the basic skills necessary in many office positions. All credits may be counted as part of an approved Secretarial Course.
Ask for Summer School Bulletin
STRAYER COLLEGE OF SECRETARIAL TRAINING
13th and F Sts., Wash. 5, D. C. NA. 1748

Town & Country
The Ideal Summer Day Camp
For Boys and Girls, 4 to 14
Our 18th Season
2 Months—9 Weeks—
June 27-Aug. 26
• Door-to-Door Transportation
• Serving the Entire Washington Area
• 5 Acres at School
• Over 100 Acres at Farm
• Swimming • Pvt. Country Club
• Riding—Our Own Horses and Stables at no extra cost.
All Athletic Facilities
Crafts • Music • Nature Lore
Brochure Upon Request
Visitors Welcome At All Times
9401 Georgia Ave., Silver Spring, Md.
SHepherd 1674 or SLigo 6550

TRAVEL TRAVEL TRAVEL

At Home or Away...
Get The Post Every Day!

Before you pack up to leave on vacation arrange to enjoy your daily copy of The Washington Post at your resort. The Post is now on sale early every morning at all resorts listed below. And you can get mail delivery anywhere—at the same economical rate you pay for home delivery. Let us know now where you are going and when you'll be there. Call NAtional 4200, Circulation, or send the coupon.

NEWSSTAND SALE DAILY AT THESE RESORTS

MARYLAND—Mountain Lake Park, North Beach, Breezy Point, Shady Side, Galesville, Owensville, Chesapeake Beach, Plum Point, Dares Beach, Chaney, Huntington, Solomons, Cove Point, Sherwood Forest, Annapolis, Snow Hill, Ocean City, Lusby, St. Leonards, Bowens, Port Republic, Prince Frederick, Sylvan Shores, Woodland Beach, Edgewater Beach, Mayo Beach, Wild Rose Shore, Bay Ridge, Selby on the Bay, Scientist Cliffs, Grasonville, Salisbury, Berlin, Beverly Beach, Breton Beach, St. Clement's Shores, Point Lookout, Pearl Harbor, Epping Forest, South River Shores, Triton Beach, Southdown Shores, Avalon, West Beach, Fairhaven, Broom's Island, Rock Point, Tall Timbers, Piney Point, Braddock Heights.

DELAWARE—Bethany Beach, Georgetown, Bowers Beach, Fenwick Island, Rehoboth Beach, Milford, Lewes.

VIRGINIA—Luray, Skyland Drive, Orkney Springs, Colonial Beach, Virginia Beach, Bluemont, Hot Springs, Fairview Beach, Reedville, White Stone, Tappahannock, Irvington, Ocean View.

WEST VIRGINIA—Berkeley Springs, White Sulphur Springs, Capon Springs.

PENNSYLVANIA—Blue Ridge Summit, Eagles Mere, Bedford Springs.

NEW JERSEY—Atlantic City, Wildwood, Ocean City, Cape May.

NORTH CAROLINA—Southern Pines, Asheville, Elizabeth City.

Circulation Department
The Washington Post
Washington 4, D. C.
Send me The Post while I'm on vacation
from ..... (date) until ..... (date)
at ..... (vacation address)
☐ Daily & Sunday ☐ Daily only ☐ Sunday only
Name .....
Home Address .....
Apt. ..... Phone .....
City ..... State .....

And remember when you return from vacation to have your Post delivery resumed.

F R E E PRIVATE SCHOOL and SUMMER CAMP INFORMATION
Jarvis School Bureau
814 18th St. N.W. RE. 1785

BUSINESS ADMINISTRATION

C. P. A.
PREPARATION
B.C.S. and M.C.S.
DEGREES
Employment objectives: Public accounting, C. P. A., government accounting and auditing, corporation accountant or executive, business owner-manager.
Apply Now. Fall classes begin—Day, September 7; Evening, Sept. 20.
Approved training for veterans. Ask for catalogue. Registration office is open day and evening.
STRAYER
COLLEGE OF ACCOUNTANCY
13th and F NA. 1748 Wash. 5, D. C.

EDUCATIONAL DIRECTORY
Schools interested in advertising in this directory are requested to call The Post School Department, NAtional 4200, Extension 370, regarding rates.

Accountancy

BENJAMIN FRANKLIN UNIVERSITY 1100 Sixteenth St. N.W. at L
Two-year day or three-year evening program leads to B. C. S. degree . . . offers specific training for accounting and auditing positions . . . furnishes a basis for advancement to executive posts requiring knowledge of accounting, law, finance and taxation . . . prepares for C. P. A. examinations. One-year postgraduate course leads to M. C. S. degree. Pace curriculum. Co-educational. Ask for 42nd Year Book. Register now for Fall day and evening classes. Additional space enables us to accommodate non-veterans as well as veterans.

STRAYER COLLEGE OF ACCOUNTANCY 13th & F Sts. N.W. NA. 1748
Business Administration and Accounting Courses, B.C.S. and M.C.S. degrees are conferred. C.P.A. Preparation. Fall term classes scheduled to begin: Day, September 7; Evening, September 20. Employment objectives: Public accounting, C.P.A., government accounting and auditing, corporation accountant or executive, business owner-manager. Approved for Veterans. Employment service for graduates. Registration office open day and evening.

Art

ABBOTT ART SCHOOL 2013 "Eye" St. N.W. (North side of park) NAtional 8054
SUMMER SESSION, 9 to 3. June 27 to August 19.
Oil and Water Color, Landscape, Advertising Illustration, Silk Screen, Air Brush. Circular on request. G. I. approved. Registrations now being accepted

COLUMBIA SCHOOL OF COMMERCIAL ART DAY EVENING
Drawing Equipment furnished. General Commercial Art, Cartooning and Caricaturing. Commercial Illustrating. Fashion Illustrating. Interior Decoration. Architectural and Landscape Rendering. Starts now. Send for catalog. COLUMBIA "TECH." Est. 38 years. 1239 Vermont Avenue N. W. at N St. bet. 13th and 14th Streets. ME. 5626. FREE EMPLOYMENT SERVICE. AIR CONDITIONING. Approved for Veteran Training

NATIONAL ART SCHOOL, 35th YEAR 2027 Mass. Ave. N.W. HO. 4258
Day and Evening Classes
Fine Arts—Advertising Arts—Interior Decoration—Oil Painting
Fashion Illustration—Costume Design—Junior and Children's Sat. Classes
Also Summer Outdoor Painting
APPROVED FOR VETERANS—CATALOGUE ON REQUEST

Business and Secretarial

BOYD SCHOOL OF COMMERCE 700 12th St. N.W. (Cor. G) Over Zlotnick's
REFRESHER and INTENSIVE Beginners courses in SHORTHAND. Typewriting, Comptometer, all electric calculators. Vocabulary building. English Bookkeeping. Accounting. Save ½ to ½ usual time. Small classes. RAPID progress. "Accredited." Est. 26 years. Positions GUARANTEED. Graduates of complete courses. Day-Evening sessions. APPROVED "G.I." SCHOOL for Veterans' training. Director is a veteran himself. New classes starting—Register EARLY.

STRAYER COLLEGE OF SECRETARIAL TRAINING
Open all the summer, day and evening. Students may enroll as beginners in shorthand and typewriting, for review or refresher training, or for dictation and transcription.
Evening Courses—New classes the first and third Mondays of each month.
Day Courses—Summer term begins on Tuesday, July 5. Ask for Summer Bulletin, describing a special 8-weeks, day course, intensive training in shorthand and typewriting, recommended especially for college students. Registration office open day and evening. Thirteenth and F Streets. NAtional 1748.

THE WASHINGTON SCHOOL FOR SECRETARIES
A Select School of Business Training
Courses Approved for Veterans
National Press Bldg. DIstrict 2480

Costume Design

LIVINGSTONE ACADEMY of COSTUME DESIGNING
1138 Conn. Ave. N.W. Telephone ME. 9605
THE ORIGINAL costume designing school in Washington. You can qualify for top paying jobs. Learn Pattern Drafting by our French Dress cutting Machine. Costume Designing. Tailoring. Dress Making and Millinery. Individual Instruction. Day and Evening Classes. Send for literature now.

Counseling

CAMP, CLIFTON & ASSOCIATES
PERSONNEL CONSULTANTS 1621 Conn. Ave. N.W. AD. 4860
JOB COUNSELING. EDUCATIONAL & VOCATIONAL GUIDANCE
Aptitude Testing. Career Clinics.

Dental Technology

KERPEL SCHOOL OF DENTAL TECHNOLOGY
820 7th St. N.W. STerling 8840
Veterans and Non-Veterans. Top-Notch Dental Technicians are in demand. Train at the best equipped, most modern school under professional teachers using the latest scientific techniques. Individual instruction. Inspection of our facilities is invited. Day and evening classes.

KERPEL SCHOOL FOR DENTAL ASSISTANTS
820 7th St. N.W. STerling 8840
Properly trained dental assistants are in demand. Kerpel School is completely equipped to offer you expert instruction. Free placement service. Evening session. We invite you to inspect our modern dental office, spacious laboratory, X-ray room, and lecture hall.

Drafting

COLUMBIA SCHOOL of DRAFTING 1239 Vermont Ave. N.W. at N St., bet. 13th & 14th
All branches of Drafting, including Mechanical, Architectural, Patent, Topographic, Aircraft, Statistical, Electrical, Sheet Metal. Hundreds of graduates in Govt., municipal and private positions. Day and Evening Classes. EMPLOYMENT SERVICE. Catalogue. Start now! COLUMBIA TECH (Est. 38 years). ME. 5626. Approved for Veteran Training.

NATIONAL DRAFTING SCHOOL 2027 Mass. Ave. N.W. HO. 4258
Modern Methods—All Branches of Professional Drafting. Register Now for Day and Evening Classes—Placement Service. APPROVED FOR VETERANS—CATALOGUE UPON REQUEST.

High School Courses

EMERSON INSTITUTE 1324 18th St. N.W. DEcatur 0851
College preparatory and high school subjects. Day and evening classes. Approved for veterans.

Management Engineering

INSTITUTE OF ENGINEERING 1019 15th St. N.W. ST. 6787
DIPLOMA COURSE IN MANAGEMENT ENGINEERING—One-year day course covers Management Supervision, Work Simplification, Time and Motion Study, among 37 subjects. Also evening classes, Mon.-Wed. at 7 P. M. Enroll now in present classes. Approved for Veterans.

Languages

BERLITZ SCHOOL OF LANGUAGES 839 17th St. N.W. (at Eye) ST. 0010
Est. 1878—French, Spanish, German or any other language.
APPROVED FOR G.I. VETERANS' TRAINING
THERE is a BERLITZ SCHOOL in EVERY LEADING CITY of the WORLD

THE GEORGETOWN SCHOOL OF LANGUAGES
2413 P St. N.W. MI. 6895. Russian, French. Native teachers. Open to veterans under the G.I. Bill of Rights.

Machine Shorthand

STENOTYPE INSTITUTE 1426 G st. N.W., Albee Bldg. NAtional 8878 and 8879
Featuring THE STENOGRAPH. Classrooms in Albee Building and Willard Hotel. MACHINE SHORTHAND is a profession. Learn to write 150 to 250 words a minute. Also approved for veterans under G.I. Bill. New machines included. Register now. New day and night classes begin July 11.

Mathematics

EMERSON INSTITUTE 1324 18th St. N.W. DEcatur 0851
Advance high school and junior college mathematics: Algebra, geometry, trigonometry, slide rule and logarithms and calculus. Day and evening classes, approved for veterans.

Photography

NATIONAL SCHOOL OF PHOTOGRAPHY
Photographic Training: Color, Black & White. Approved for Veterans' Training. 922 Burlington Ave., Silver Spring, Md. SH. 4222.

WASHINGTON INSTITUTE OF PHOTOGRAPHY
Learn Photography the Professional Way. 2637 Conn. Ave., NI. 2266
From experienced professional photographers. Day and Evening Classes. "School of Practical Photography." Approved for Veterans' Training.

Speech

THE PARKER SCHOOL (Air-Conditioned) 1128 18th St. N.W. ME. 2299
For men, women, teen-agers. APPROVED FOR VETERANS. Public speaking, diction, voice, grammar, corrective speech, confidence, poise, constructive thinking, manners, conversation. Enroll now. Come in person or telephone ME. 2299. Open Saturdays. 18th successful year.

Meridian Hill Play Is Mostly Bergner

THE Washington Theater Festival's first production, now running at the Meridian Hill Park Theater, is "Amphitryon 38," starring Elisabeth Bergner. The presence of Miss Bergner in the Jean Giraudoux version of the Amphitryon legend is a credit to the producers.

Although this is not the version of the play in which the Lunts scored such a hit, it is the same play. This time, however, Miss Bergner is offering her own translation of the play, the original of which was a tremendously successful presentation on the European continent in the tongue of its French creator. Whereas in the Lunt-Behrman version, the play was a two-part one, in Miss Bergner's hands it is a solo vehicle. It is her play; what merits and faults it possesses are probably hers.

The basic situation of the plot can be dispensed with easily: Jupiter, head of the gods on Mount Olympus, covets Alcmena, the wife of the Theban general, Amphitryon. With the assistance and connivance of Mercury, he succeeds in seducing her to bring about the birth of Hercules.

Since this is the thirty-eighth version of the play, many generations seem to have liked it. In this one, about the only likeable thing is Miss Bergner, and even she is full of tricks and mannerisms which become somewhat annoying as the evening passes.

Gaiety Infectious

In the role of Alcmena she is having a gay time and often her gaiety is infectious. More often, however, there is a heavy-handed archness about her playing which is downright embarrassing. What is more to the point about her version of the legend is her allowance into her supporting company of some of the stiffest, most inflexible actors we've seen in a long time. They move about the stage as if they were wading in glue; they seem as self-conscious as fourth-graders in the annual play; their voices are flaccid and colorless; they have little authority and less style. Perhaps they are living under a delusion that summer theater work requires very little effort. Watching them we came to the conclusion it requires very little talent.

Perhaps the fault lies in the direction of Jose Ruben. In justice to Ruben, it might have happened that Miss Bregner had more to say that he did. Whoever is responsible of the staging of the piece, to him (or her) falls the dubious distinction of having little imagination. Static in its conception, the level of direction never rises above that of poor. Most important, cutting of the overlong script is needed.

For the l'envoi of this piece, let it be said that the above has been written with a heavy heart. Those of us who love the theater know how much we need it here in the District. Let us hope that "The Importance of Being Earnest," the next production of the Festival, is a more exciting one, done with the professional polish which the price of those hard, steel seats at the park demand.

JOHN M. COPPINGER.

The Way She Wears a Sweater

Associated Press WIREPHOTO

JANE GREER,

who first had her picture in the paper when she won a glamour contest at Western High Schol in 1942, is in again today because Hollywood's Motion Picture Photographers Association named her "1949 Sweater Girl." The local gal, who made good in Hollywood, is the wife of Edward Lasker of New York and Chicago. She divorced Rudy Vallee in 1945

66 Take Oath As Members of Maryland Bar

Annapolis, Md., June 28 (AP).—Swearing to defend the United States Constitution, 66 new lawyers were admitted to the Maryland Bar today.

Court Clerk Maurice Ogle administered the oath to 63 men and three young women who passed State bar examinations last March. Four others of the 70 who passed were unable to attend and will be admitted later. The ceremonies were held before Chief Judge Ogle Marbury at the Court of Appeals.

New lawyers sworn in include: Parnell E. Allen, 920 Sligo ave., Silver Spring; Robert Burke, 4111 Woodberry st., University Park; Eugene M. Childs of Riva, Anne Arundel County; John H. O. Clarke of Annapolis; Thomas J. Curley, jr., Annapolis; Curtis M. Dann, 817 Islington st., Silver Spring; William C. Hamilton, Hagerstown; John C. Hancock, LaPlata; Paul L. Herring, 4206 53d ave., Hyattsville.

Also Omer T. Kaylor, jr., Hagerstown; James B. Lillard, 5213 Baltimore ave., Hyattsville; Kelley Litteral, 8320 16tth st., Silver Spring; John D. McElroy, Silver Spring; Kenneth J. Mackley, Hagerstown; Theodore L. Miazga, 4303 Russell ave., Mount Rainier; Austin E. Oppenheim, Pikesville; Plummer M. Shearin, 11015 Warner ave., Kensington; Henry P. Shoemaker, jr., Frederick, and William W. Stultz, Hagerstown.

Hattie McDaniel Wed

Hollywood, June 28 (AP).—Hattie McDaniel and Larry C. Williams, interior decorator, were married June 11 in Yuma, Ariz., her studio announced today. She has appeared in scores of films, among them "Gone With the Wind."

Show Time for Downtown Theaters

STAGE

Olney—"John Loves Mary," with Guy Madison and Mary MacArthur, at 8:45 p. m.

Meridian Hill—"Amphytryon 38," starring Elisabeth Bergner at 8:40 p. m.

SCREEN

Warner—"Bride of Vengeance," at 11:40, 1:40, 3:40, 5:40, 7:40, 9:55.

Capitol—"Let's Live a Little," starring Hedy Lamarr and Robert Cummings, at 11:10, 1:50, 4:35, 7:20 and 10:05 p. m. Sammy Kaye stage show at 12:55, 3:35, 6:20 and 9:20 p. m.

Palace—"Edward, My Son," a study of misplaced parental love, at 11:45, 2:15, 4:45, 7:15, 9:45 p. m.

RKO-Keith's—"The Big Steal," at 11:45, 1:50, 3:50, 5:55, 7:50 and 9:55 p. m.

Trans-Lux—"Tulsa," Susan Hayward Oklahoma oilfields, Robert Preston, Technicolored fires, at 10:50, 12:40, 2:35, 4:25, 6:15, 8:05 and 9:55 p. m.

National—"We Were Strangers," a 11:20, 1:25, 3:30, 5:25, 7:30 and 9:35 p. m.

Columbia—"The Stratton Story," the story of the Chicago White Sox player, at 11:30, 1:35, 3:40, 5:45, 7:45, 9:50.

Metropolitan—"The Big Cat," a Technicolor adventure, at 11:40, 1:40, 3:40, 5:40, 7:40 and 9:45 p. m.

Playhouse—"Quartet," four Somerset Maugham short stories finely done by the British, at 11 a. m., 1, 3:10, 5:20, 7:30, 9:40.

Little—"Lost Horizon," at 11:50, 2:35, 6:10 and 9:50 p. m.; "Ideal Husband," at 1:50, 4:35 and 8:15 p. m.

Hippodrome—"48 Hours," at 2:15, 5:20 and 8:30 p. m. "Rembrandt," at 3:30, 6:45 and 9:50 p. m.

Dupont—"Love Life of Napoleon," at 1:25, 3:30, 7:35 and 9:40 p. m.

Pix—"The White Zombie" at 2:20, 4:40, 7:00 and 9:20 p. m. and "The Lash" at 3:30, 5:50, 8:10 and 10:30 p. m.

Ambassador—"Bride of Vengeance," at 1:00, 3:10, 5:20, 7:25 and 9:40 p. m.

Beltsville Drive-In—"Africa Screams," Abbott and Costello at 9:10 and 11:00 p. m.

Route 1 Drive-In—"Luxury Liner," at 9:25 p. m.; "Smoky Mountain Melody," at 11:10 p. m.

Airport Drive-In—"The Window," a suspense thriller, at 9:15 and 11:20 p. m. Also 3-color cartoon and a Three Stooges Comedy.

AIRPORT Drive-In THEATRE OT. 8100
"THE WINDOW"
plus 3 Stooges & 3 Color Cartoons
One mile from 14th St. Hwy. Bridge into Arl.
US 1

AIR COOLED NATIONAL E AT 13TH
35c till 5:30—Evenings 60c
PASSIONATE, POWERFUL DRAMA!
JENNIFER JONES · JOHN GARFIELD
PEDRO ARMENDARIZ
WE WERE STRANGERS
A COLUMBIA PICTURE
Everybody Says It's Terrific
Starts THURSDAY "The Window"

Starts TOMORROW
Open 10:45 A.M
Every Scene Crackles with Garfield Excitement!

JOHN GARFIELD
ANN SHERIDAN
PAT O'BRIEN
BURGESS MEREDITH
"CASTLE ON THE HUDSON"
WARNER BROS. RE-RELEASE
Warner Bros. COOL
METROPOLITAN
LAST DAY PRESTON FOSTER
FORREST TUCKER 'THE BIG CAT'

4th Hit Week
Color by Technicolor
WALTER WANGER presents
"TULSA"
SUSAN HAYWARD · ROBERT PRESTON
Trans-Lux 14th & H, N.W.
Open 10:45 A.M.—Air Conditioned
Plus our complete Newsreel Digest

Washington Theatre Festival
Meridian Hill Park
16th and Florida Ave. N.W.
Every Night Thru July 9, 8:50 P.M.
Elisabeth BERGNER
"AMPHITRYON 38"
All Broadway Cast-Comedy
Tickets: 3.60, 2.40, 1.80, 1.20
National Pipe Shop (Next National Theatre, 1317 E St. N.W.
Meridian Hill Box Office—7 P. M.
ST. 0720

Starts TOMORROW Open 10:45 A.M
THE GREAT BEST-SELLER MADE GREATER ON THE SCREEN!

"THE FOUNTAINHEAD"
WARNER BROS.' NEW TRIUMPH!
GARY COOPER
AS "ROARK"
PATRICIA NEAL
AS "DOMINIQUE"
COOL WARNER 13th NEAR F And AMBASSADOR
LAST DAY PAULETTE GODDARD "BRIDE OF VENGEANCE"

CHARLES LAUGHTON
IN
"Rembrandt"
with
GERTRUDE LAWRENCE
ELSA LANCHESTER
AND
LESLIE BANKS
IN
"48 HOURS"
"NO HITCHCOCK THRILLER IS POSSESSED OF GREATER SUSPENSE" N.Y. POST
AIR CONDITIONED
SIDNEY LUST'S HIPPODROME
N.Y. AVE at 9th-ME 9694
OPEN 1:45

Greatest DOUBLE THRILL SHOW!
Have You the Courage to See Them
"The LASH of the Penitentes"
A BEAUTIFUL GIRL FLOGGED
Plus "WHITE ZOMBIES"
BELA LUGOSI
PIX 13TH AT H N.W. DOORS OPEN AT 1:30

Tang 'O the Seafood
Delicious . . . SEAFOOD
Dishes that Please!
A nautical setting where our chefs take keen delight in preparing seafood dishes in the most flavorful, appetizing manner.
Air Conditioned
O'Donnell's SEA GRILL
1207 E ST. N.W.
1221 E ST. N.W.
Thos. A. O'Donnell

OLNEY THEATRE ASHTON 6868
Now Playing
GUY MADISON
(in person)
In Norman Krasna's comedy
"JOHN LOVES MARY"
with
Dean Harens Mary MacArthur
Eves. Except Mon. Mats. Sat. & Sun.
Washington Box Office: Jordan's
13th & G Sts. N.W. RE. 1313

ON STAGE TODAY—FINALS "SO YOU WANT TO LEAD A BAND" CONTEST. Winner Receives a 1949 Plymouth
COOL Loew's CAPITOL F at 14th
Starts TOMORROW Open 10:45
RAY MILLAND
JEAN PETERS
PAUL DOUGLAS
"IT HAPPENS EVERY SPRING"
On the big STAGE
Johnny BURKE
The Hero of the Draft of 1917
DIANE COURTNEY
Singing Star
HOCTOR & BYRD
Tops in Rhythm
THE GOETSCHIS
Cycling Marvels
Ends Today, On Stage . . In Person SAMMY KAYE & ORCH.
CAPITOL Screen • Hedy Lamarr-Robt. Cummings "Let's Live a Little"

LAST WEEKS!
W. SOMERSET MAUGHAM
personally
brings his greatness to the screen!
"QUARTET"
'INTELLIGENT PICTURE'
Richard L. Coe —Washington Post
A J. ARTHUR RANK Presentation
AIR CONDITIONED
THE PLAYHOUSE
15th AND H STREETS • ST 8500
Continuous from 11 AM • 50c to 1 PM

TODAY
TWO FILM MASTERPIECES
AIR CONDITIONED LITTLE 9th ST. Bet. F & G
FRANK CAPRA'S
"LOST HORIZON"
RONALD COLMAN
OSCAR WILDE'S
"An Ideal Husband"
PAULETTE GODDARD

"Daring... biting wit and satire... Guitry at his best!"—N. Y. Times
AIR CONDITIONED dupont 1332 CONN AVE.
Sacha Guitry in "THE LOVE LIFE of NAPOLEON"
IN FRENCH WITH ENGLISH DIALOGUE TITLES
EXTRA! "A Visit with HENRI MATISSE"

Starts TOMORROW
COOL Loew's COLUMBIA F at 12th

KIRK DOUGLAS
in Ring Lardner's
"CHAMPION"
Co-starring
MARILYN MAXWELL · ARTHUR KENNEDY
Ends Today • COLUMBIA • "THE STRATTON STORY"

MITCHUM'S NEWEST PICTURE!
It's a tough, terrific adventure in grand larceny that gets him deep into the wilds of Mexico... and deeper in love and danger with
GORGEOUS JANE GREER
on the trail of a fortune in hot money!

RKO PRESENTS
ROBERT MITCHUM
JANE GREER
WILLIAM BENDIX
in
"THE BIG STEAL"
with
PATRIC KNOWLES
RAMON NOVARRO
DON ALVARADO
JOHN QUALEN
RKO RADIO PICTURE
Based on the famous Saturday Evening Post story "The Road To Carmichael's" by Richard Wormser
Added...THE KENTUCKY DERBY STORY
A NEW THIS IS AMERICA!
Starts TODAY
DOORS OPEN 10:45 A.M.
RKO KEITH'S
COMFORTABLY COOL • 15TH AT G

COLOR BY TECHNICOLOR
M-G-M's BIG TECHNICOLOR MUSICAL WITH THE BIG NEW SONG HIT...
"Baby, It's Cold Outside!"
"Neptune's Daughter"
ESTHER WILLIAMS
RED SKELTON
RICARDO MONTALBAN
BETTY GARRETT
KEENAN WYNN · XAVIER CUGAT AND HIS ORCHESTRA

LAUGH TEAM Red and Betty Garrett are hilarious!
LOVE TEAM Esther and Ricardo dance and romance. They're sensational!
WALTER WINCHELL says the song hit "BABY, IT'S COLD OUTSIDE" is "different and clever!" "Hear it and many more including: "My Heart Beats Faster"! Available on M-G-M RECORDS.
Red goes deep-she diving!
A METRO-GOLDWYN-MAYER PICTURE
Exciting rhythms by Xavier Cugat and his Orchestra!
M-G-Mermaids in dream girl spectacle!
M-G-M 25th Anniversary 1924 1949
Screen Play by Dorothy Kingsley • Additional Dialogue by Ray Singer and Dick Chevillat • Directed by EDWARD BUZZELL • Produced by JACK CUMMINGS
Starts TOMORROW
COOL Loew's Palace
F at 13th • Open 10:30
Plus: MGM's SPECIAL TREAT!
"SOME OF THE BEST"
A CAVALCADE OF GREAT MOVIE STARS IN FAMOUS MOVIE SCENES!
Ends Today PALACE • SPENCER TRACY • DEBORAH KERR "EDWARD MY SON".

TODAY'S NEIGHBORHOOD MOVIES

WARNER BROS. THEATERS

For Additional Information Phone Theaters Direct or Call REpublic 0800

Theaters Marked ★ Air-Conditioned

Theaters Having Matinees

★AMBASSADOR 18th & Col. Rd. N.W. CO. 5595 Mat. 1 P.M. Paulette Goddard in "BRIDE OF VENGEANCE" at 1, 3:05, 5:15, 7:25, 9:40.

★BEVERLY LI 3-3300 Mat. 1 P. M. 15th and E N.E. Brian Donlevy in "IMPACT" at 1:10, 3:15, 5:20, 7:20, 9:25.

★CALVERT 2324 Wis. Ave. N.W. WO 2345 Mat. 1 P M. Barbara Hale, Bobby Driscoll in "THE WINDOW" at 1, 2:40, 4:25, 6:10, 7:55, 9:40.

★CENTRAL 425 9th St. N.W. ME. 2841 Opens 10:45 A.M. June Allyson in "LITTLE WOMEN" at 11, 2:20, 5:45, 9:10. Madeleine Carroll in "HIGH FURY" at 1:10, 4:35, 7:55.

★KENNEDY Kennedy Nr. 4th N.W. RA. 6600 Mat. 1 P M. Bing Crosby in "CONNECTICUT YANKEE" at 1:05, 3:15, 5:20, 7:30, 9:40.

★PENN Pa. Ave. at 7th S.E. FR. 5200. Mat. 1 P M. Barbara Hale, Bobby Driscoll in "THE WINDOW" at 1:20, 3:25, 5:30, 7:35, 9:45.

★SHERIDAN Ga. Ave. & Sheridan RA. 2400 Mat. 1 P. M. Burt Lancaster in "CRISS-CROSS" at 1:30, 3:30, 5:30, 7:30, 9:30.

★SILVER Ga. Ave. & Colesville Pike SH. 5500 Mat. 1 P M. Burt Lancaster in "CRISS-CROSS" at 1:30, 3:35, 5:35, 7:35, 9:40.

★TIVOLI 14th & Park Rd. N.W. CO. 1800. Mat. 1 P M. Barbara Hale, Bobby Driscoll in "THE WINDOW" at 1, 2:40, 4:25, 6:10, 7:50, 9:40.

★UPTOWN Conn. Ave. & Newark WO. 5400. Mat. 1 P M. Barbara Hale, Bobby Driscoll in "THE WINDOW" at 1, 2:40, 4:25, 6:10, 7:55, 9:40.

Theaters Having Evening Performances

★APOLLO 624 H St. N.E. FR. 5300 Jack Carson, Doris Day in "MY DREAM IS YOURS" at 7:05, 9:30.

★AVALON 5612 Conn. Ave. N.W. WO. 2600 Burt Lancaster in "CRISS-CROSS" at 6, 7:45, 9:30.

AVE. GRAND 645 Pa. Ave. S.E. LI 3-2406 Paul Muni in "I'M A FUGITIVE FROM A CHAIN GANG" at 6:15, 8, 9:45.

★COLONY 4935 Ga. Ave. N.W. GE. 6500 Robert Ryan in "THE SET-UP", at 6:40, 8:15, 9:55.

HOME 1230 C St. N.E. TR. 8188 Richard Basehart in "HE WALKED BY NIGHT" at 6:40, 9:40. Robert Cummings in "RIO" at 8:00.

★MacARTHUR 4859 MacArthur Blvd OR 4600 Jennifer Jones, John Garfield in "WE WERE STRANGERS" at 6:55, 9:30.

★SAVOY 3030 14th St. N.W. CO 4968 Glenn Ford in "RETURN OF OCTOBER" at 6:25, 9:45. Fredric March in "AN ACT OF MURDER" at 8:05.

STECO 8244 Ga. Ave., Silver Spring SH 2540 Parking Space Linda Darnell, Jean Crain in "LETTER TO THREE WIVES" at 6:15, 9:45. Robert Taylor in "THE BRIBE" at 8:05.

TAKOMA 4th & Butternut GE 4312 Parking Space Robert Ryan in "THE SET-UP" at 7:25, 10:15. Wallace Beery in "BIG JACK."

★YORK Ga. Ave. & Quebec Pl. N.W. RA 4400 Joan Crawford, Zachary Scott in "FLAMINGO ROAD" at 6:00, 7:45, 9:40.

SIDNEY LUST THEATERS

DRIVE-IN On Balto. Pike—5 Min. Past U. of Md. TO. 5800 Open 8:15 P. M.! Show starts 8:30. New policy! Newest pictures! Last day: Abbott and Costello, Clyde Beatty in "AFRICA SCREAMS" at 9:10, 11.

HIPPODROME N. Y. Ave. at 9th Open 1:45. ME. 9694 Air Conditioned "48 HOURS" and "REMBRANDT"

BETHESDA Wis. Ave. & E.-W. Hwy WI 2868-9636 Free Parking—Air Conditioned Today-tomor.: Ingrid Bergman, Humphrey Bogart in "CASABLANCA" at 7:05, 9:33.

MILO Rockville, Md Rockville 2434 Free Parking Air Conditioned—Last Day Marjorie Main, Percy Kilbride in "MA AND PA KETTLE" at 7:35, 9:25

KAYWOOD Eastern Ave. Bet. R. I. & Mich. Aves WA. 8890 Free Parking—Hearing Aids Air Conditioned—Today-tomor.: ALL FAMILY SHOW! Bring the entire family to see "RED STALLION IN THE ROCKIES" in cinecolor at 6:15, 8, 9:55 plus cartoon show with Woody Woodpecker, Donald Duck, Pluto, etc.

CAMEO Mt. Rainier, Maryland WA. 9746—Two Hits Air Conditioned—Last Day: Jeanne Crain, Linda Darnell in "LETTER TO THREE WIVES" Also Tom Conway, Steve Brodie in "I CHEATED THE LAW" Last Complete Show 8:19

HYATTSVILLE Wash. Balt. Blvd Hyattsville, Md Hyatts. 0552—Free Parking Air Conditioned—Today through Fri.: Jennifer Jones, John Garfield in "WE WERE STRANGERS" at 7, 9:35

CHEVERLY Defense Hwy at Landover Rd. Md. UN. 0100 UN. 0100—Free Parking Air Conditioned—Today-tomor.: Fred William Bendix, James Gleason in "THE LIFE OF RILEY" at 6:15, 8, 9:50

MARLBORO Upper Marlboro, Md Marl. 9875 Air Conditioned—Last Day: Marjorie Jennifer Jones, John Garfield in "WE WERE STRANGERS" at 7:10, 9:13

Alex.—Arlington, Va.

For Information Call AL. 9000

REED 1723 King St. Hearing Aids Phone Alexandria 3445 Parking Space James Stewart, June Allyson "THE STRATTON STORY"

VIRGINIA Mt. Vernon Blvd. and First St. [illegible] George Raft, Marie Windsor "OUTPOST IN MOROCCO"

RICHMOND 819 King St. Phone OV. 9826 Double Horror Show "MURDER IN THE MORGUE" "THE RAVEN"

CENTRE [illegible] "THE GREEN PROMISE" Walter Brennan, Marguerite Chapman

SHIRLINGTON OVerlook 2500 Parkfairfax "A CONNECTICUT YANKEE" Bing Crosby, Rhonda Fleming

FAIRFAX Fairfax, Va. Phone 186 "IMPACT" Brian Donlevy, Ella Raines

HISER-BETHESDA 7714 Wisc. Ave. Bethesda 4848 Air-Conditioned Barry Sullivan in "BAD MEN OF TOMBSTONE" at 6:00, 8:05, 10:00 p. m. Extra! "THE LAUGH HOUR," 60 minutes of roaring comedy! Three Stooges, Andy Clyde, Mickey Mouse, Donald Duck, etc.

GREENBELT— [illegible] Today Only—Geo. Brent, Virginia Mayo "OUT OF THE BLUE," 7 and 9.

CIRCLE 2105 Pa. Ave. N.W. RE. 0184 Delightfully cool Gary Cooper in "THE PRIDE OF THE YANKEES", 6:35, 9:35.

BERNHEIMER'S THEATERS

VILLAGE 1307 Rhode Isl. Ave. N.E. Phone Mich. 9227 Healthfully Air-Conditioned "IMPACT" Brian Donlevy, Ella Raines

NEWTON 12th & Newton Sts. N.E. Phone Mich. 1839 Healthfully Air-Conditioned "CASABLANCA" Humphrey Bogart, Ingrid Bergman

JESSE 18th nr. Rhode Isl. Ave. N.E. Phone DUpont 9861 Healthfully Air-Conditioned Double Feature "COVER UP" William Bendix, Dennis O'Keefe "TUCSON" Jimmy Lydon, Penny Edwards

SYLVAN First & R. I. Ave. N.W. Phone North 9689 Healthfully Air-Conditioned Double Feature "CHICKEN EVERY SUNDAY" Dan Dailey, Celeste Holm "HIGH FURY" Madeleine Carroll, Ian Hunter

ACADEMY 535 8th St. S.E. LI. 3-9616 Healthfully Air-Conditioned Double Feature "THAT WONDERFUL URGE" Tyrone Power, Gene Tierney "HIGH FURY" Madeleine Carroll, Ian Hunter

VERNON 3707 Mt. Vernon Ave. Alexandria, Va. AL. 2424 Healthfully Air-Conditioned "IMPACT" Brian Donlevy, Ella Rains

ARLINGTON-FALLS CHURCH, VA.

Information Phone OX. 1139—F C. 1555

STATE Falls Church, Va. FA. 1555 "IMPACT" Brian Donlevy, Ella Raines

LEE Air Conditioned East Falls Church, Va. FA. 1556 "KNOCK ON ANY DOOR" John Derek, Humphrey Bogart

WILSON 1720 Wilson Blvd. OX. 1480 "IMPACT" Brian Donlevy, Ella Raines

ASHTON 3166 Wilson Blvd. OX. 1139 "EL PASO" John Payne, Gail Russell

ARLINGTON Col. Pike & S. Filmore St. OX. 2999 "THE WINDOW" Barbara Hale, Bobby Driscoll

BUCKINGHAM Glebe-Persh. Dr. OX. 0444 "THE WINDOW" Barbara Hale, Bobby Driscoll

GLEBE 2130 N. Glebe Rd. Arlington, Va. OX. 4266 Air Conditioned "MR. BELVEDERE GOES TO COLLEGE." Clifton Webb, Shirley Temple

BYRD 104 SOUTH WAYNE OXford 1733 "EL PASO" John Payne, Gail Russell

JEFFERSON Lee Blvd. & Annandale Rd. "ADVENTURE IN BALTIMORE" Shirley Temple, John Agar

DISTRICT THEATERS

For Information, Call NOrth 3000

HOWARD Open 12 Noon Air-Conditioned In person, Sweethearts of Rhythm, AMOS MILBURN, BIG REVUE

LINCOLN Air-Conditioned John Payne, Ellen Drew "THE CROOKED WAY"

REPUBLIC Opens 11:15 A.M. Air-Conditioned John Payne, Gail Russell "EL PASO"

BOOKER T Open 12:30 P. M. Air-Conditioned David Niven, Jane Wyman "KISS IN THE DARK" Sneak preview Thursday night.

LANGSTON Opens 12:45 P.M. Air-Conditioned Joan Crawford, Zachary Scott, Sydney Greenstreet "FLAMINGO ROAD"

FAIRLAWN AMUSEMENT CO., AIR-CONDITIONED THEATERS

ANACOSTIA 1415 Good Hope Road AX. 2424 John Garfield and Jennifer Jones in "WE WERE STRANGERS" at 1:00, 3:05, 5:10, 7:20, 9:25

ATLANTIC Atlantic St. at Nichols Ave. JO. 3-5000. Bud Abbott and Lou Costello in "AFRICA SCREAMS" at 6:35, 8:15, 9:55

CAPITOL Capitol Heights, Md. HI. 4744 Fred Astaire and Ginger Rogers in "THE BARKLEYS OF BROADWAY" in technicolor at 6:35 and 9:25

CONGRESS 2931 Nichols Ave. S.E. TR. 8700 Fred Astaire and Ginger Rogers in "THE BARKLEYS OF BROADWAY" in technicolor at 6:35 and 9:25

FAIRLAWN 1342 Good Hope S.E. LI. 3-9193. Double Feature—Jane Powell in "THREE DARING DAUGHTERS" in technicolor at 6:15, 9:30. Dennis O'Keefe in "BREWSTER'S MILLIONS" at 8:15

HIGHLAND 2533 Pa. Ave. S.E. AT. 7311 Humphrey Bogart, Ingrid Bergman, Paul Henreid, Sydney Greenstreet, Peter Lorre, Claude Rains in a reissue of "CASABLANCA" at 6:15, 8:05, 10:00

LAUREL Laurel, Md. Laurel 113 George Raft in "OUTPOST IN MOROCCO"

CORAL Marlboro Pike at District Line HI. 5151 Park Free Jon Hall in "THE MUTINEERS" at 6:15, 8:10, 10:00 plus featurette "PRAIRIE CHICKENS" at 7:25, 9:25

Comfortably Air-Conditioned

APEX Phone WOodley 4600 4813 Mass. Ave. N.W. Abbott and Costello "AFRICA SCREAMS" At: 1:50, 3:50, 5:50, 7:50, 9:50

ATLAS 1331 H St. N.E. AT. 8300 Cont. 1-11. Doors Open 12:30 Double Feature Program Burt Lancaster, Yvonne DeCarlo, Dan Duryea "CRISS-CROSS" Also: Grace Moore in "ONE NIGHT OF LOVE"

K-B THEATERS

SENATOR Minn. Ave. at Benning Rd. N.E. TR. 2600 Cont. 1-11. TR. 2600 Free Parking William Bendix "THE LIFE OF RILEY" At: 1:37, 3:39, 5:41, 7:43, 9:45

NAYLOR 28th & Ala. Ave. S.E. C2 Bus to Door VI. 4000 Doors Open 12:30—Cont. 1-11. Abbott and Costello "AFRICA SCREAMS" At: 1:40, 3:45, 5:45, 7:50, 9:50

E. M. Loew's Open Air Drive-In Open 8:00, starts 9:10. Battle of music and fun! Powell, Cugat and Melchior in "LUXURY LINER" in technicolor plus King of Hillbillies, Roy Acuff, in "SMOKY MT. MELODY." Adults 50c, children free!

PALM Air Conditioned Del Ray (Alex.) OV. 3880 "IT HAD TO BE YOU" Cornel Wilde, Ginger Rogers. A good comedy for all. UNCLE BILL'S HILLBILLIES EVERY MONDAY AT 8. COME EARLY FOR SEATS.

Va. Bankers Hear Marshall Urge Wider School Outlook

Hot Springs, Va., June 28 (AP).—George C. Marshall, former Secretary of State, said today it is "inconceivable" to him "that more attention is not given to the quality of education" in America's public schools.

"It is imperative that our young people be brought to a much wider understanding of the world," now that the United States has assumed world leadership, General Marshall told a convention of the Virginia Bankers Association here.

"We are concerned with every part of the world, whether we like it or not," he declared, "and it is important that there be a general conception of conditions in Europe."

Such a conception, Marshall added, is part of the "solid fundamentals" which grammar and high schools should teach. The times are "too critical and the problems too vital" for schools to neglect these fundamentals, he said.

"Quantity is not the problem," Marshall told convention delegates. "it's quality."

Marshall's address came at the second session on the bankers' fifty-sixth annual convention, which also saw the election of John S. Alfriend, Norfolk, as president. He is head of Norfolk's National Bank of Commerce.

Giles H. Miller, jr., of Culpeper, was named first vice president, and R. F. Burke Steele, Pittsburgh, second vice president.

Grafting of Veins To Patch Arteries Is Announced

Philadelphia, June 28 (AP).—The University of Pennsylvania Hospital reported today its doctors have taken veins from one part of a human body to patch up and even replace sections of aretries.

The hospital said it considers the operation a major aid in treatment of accident victims as well as other cases of worn out or injured arteries.

Arteries carry the blood away from the heart. Veins take the blood to the heart.

Although arteries have been used to patch up other arteries, the hospital said, this is the first time veins have been used.

The advantage of vein over artery grafts, the hospital haid, is that a suitable vein can be removed from the patient undergoing operation without serious risk of circulatory difficulties.

Dr. Whelton Is Promoted

Dr. Richard L. Whelton, 27, yesterday was promoted by the District Commissioners from relief admitting officer to assistant superintendent at Gallinger Hospital.

Dr. Whelton joined the hospital on July 1, 1947, after graduating from George Washington University Medical School. The promotion carries a pay boost from $4149 a year to $5905.

The appointee replaces Dr. Philip A. E. Stebbing, who became superintendent last month.

At the same time, the city heads appointed Dr. Samuel P. McCarran, son of Senator Patrick McCarran (D., Nev.), to the staff at Gallinger as an anesthetist. The position pays $4902 a year.

Hawaii Strike Fact-Finders Ask Pay Rise

Honolulu, T. H., June 28 (U.P.).—A territorial fact-finding board today recommended immediate end of the 58-day Hawaiian stevedore strike, and said longshoremen should be granted a 14-cent hourly wage hike.

Results of the long-awaited investigation were announced by Acting Governor Oren E. Long two days ahead of schedule. The fact-finders' decision had been thought the key to the end of the strike, because Gov. Ingram Stainback announced in appointing the board that he believed public opinion would swing behind the recommendations and force settlement.

Acceptance Asked

Long asked that the CIO International Longshoremen's and Warehousemen's Union and the stevedore companies "accept the recommendations of the report because of the urgency of the situation."

The board ruled that 8 cents of the 14-cent wage boost should be retroactive to March 1, and the remainder be granted when the strikers return to work. It recommended collective bargaining to settle minor "fringe" issues.

The board said it was concerned with the "apparent lack of mutual trust and understanding" which it called vital to sound labor-management relationships.

Report Based on Hearing

Its recommendations were made from a report it compiled of a four-day hearing held in Honolulu with both labor and management airing their arguments.

The union reiterated that it must submit any recommendation to the vote of the membership. The employers were expected to take the recommendations under advisement.

C. U. Alumnae Pick Mrs. Fleming As New President

Catholic University Alumnae Association last night elected Mrs. Ella D. Fleming president and recommended her appointment as Juvenile Court judge.

Mrs. Fleming, of 2122 California st. nw. and Springfield, Mass., was indorsed for her "outstanding scholastic and professional qualifications." She is an attorney with the Veterans Administration.

Others elected in a meeting at McMahon auditorium on the campus are:

Miss Maude Montgomery, Iowa City, Iowa, vice president; Miss Charlotte P. Murphy, St. Joseph, Mo., corresponding secretary; Miss Kathleen Harlowe, District, recording secretary; Miss Bernadette Sheen, District, treasurer. Miss Marion Wolberg, District, was chosen delegate to the board of governors of the Alumni Association.

President Plans No Probe of FBI, Aide Declares

By The Associated Press

A White House aide said yesterday that President Truman has no intention of ordering an investigation of the FBI and its operating methods.

The National Lawyers Guild had proposed an inquiry. The FBI has been criticized in some quarters since disclosure of some of its secret papers in the Judith Coplon espionage trial.

The presidential aide, who would not be quoted by name, told reporters there is no prospect the President will do anything at all about the suggested inquiry.

300 Boys to Entertain Fathers at Club Fete

More than 300 members of the Boys' Club of Washington will honor their fathers tonight during a special "Dad and Son" program at the club headquarters, 17th st. and Massachusetts ave. se.

The party will start at 8 p. m. and will include a swim in the club pool. There will be special prizes for the youngest father, the oldest father and the father with the most sons.

DANCING
NIGHTLY EXCEPT SUNDAY
9 P. M. TO MIDNIGHT
TO
SAMMY FERRO
AND HIS NEW ORCHESTRA
WED., JUNE 29, FRI., JULY 1
ADMISSION
LADIES, 40c
GENTLEMEN, 60c
INCLUDING TAX AT
FREE ADMISSION
GLEN ECHO
AMUSEMENT PARK

CONTINUOUS ENTERTAINMENT
Featuring Washington's Own
KO-KO NUTS
Zanies of Rhythm
Choice Food, Superb Drinks. Open Daily 11 A. M. to 2 A. M.
Air-Conditioned
Olivia Davis' Merry-Land Club
1405 L. STREET N.W.
No Cover—No Minimum

IRVIN WOLF Presents
JOHNNY & GEORGE
SEPIA SINGING STARS Direct from Slapsie Maxie's in Hollywood
Carmen Lewis
Grace & Mickey Carroll
GUY MARTIN DANCERS
RALPH HAWKINS and HIS ORCH.
TWO SHOWS NITELY
DINNER SHOW
SAT. and SUN. at 8:30
FAMOUS FOOD SERVED 5 P.M. TO CLOSING
Never a Cover
New Management & Policy
Free, Ample Parking Space
CROSS ROADS
Bladensburg Rd. at Peace Cross
RESV. WA. 3636

RIVER BEND
On Mt. Vernon Memorial Highway
PIGGY PARTY
EVERY WEDNESDAY NIGHT
All the food and Legal Beverages you desire—plus dancing
ALL FOR $2 Per Person
Tax Included
Reservations ALex. 3133
Club available for private parties Sunday, Monday, Tuesday and Thursday

KING COLE ROOM
Presents
JODY MILLER
820 Conn. Ave.

Rodney Davis
Master of the Keyboards
Radio & Recording Star
In the newly decorated
Sheraton Lounge
Service with Charm
MUSIC FROM 5 P.M.
No Cover • No Minimum • No Tax
SHERATON HOTEL
15th & L STREETS N.W.

KNIGHT and DAY

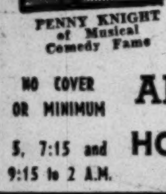

PENNY KNIGHT of Musical Comedy Fame
You must see and hear this sensational duo "the best to hit town in years."
at Washington's most unique
Cocktail Lounge
the AIR-CONDITIONED
ANCHOR ROOM
HOTEL ANNAPOLIS
12th on H St. N.W.

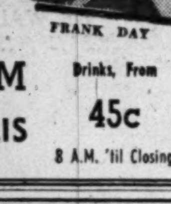

FRANK DAY
NO COVER OR MINIMUM
5, 7:15 and 9:15 to 2 A.M.
Drinks, From 45c
8 A.M. 'til Closing

An Ideal Dinner at
Ciro's Gallotti
Famous Village Restaurant Since 1922
1705 DeSales St. N.W.
LUNCHEON DINNER SUPPER
Try Our Pizza
MIXED DRINKS
Air Conditioned Second Floor and Cocktail Lounge
Open-Air Roof Garden
Music by Muzak
Specializing in Italian Dinners
ME. 1434
Serving
11 A.M.-1:30 A.M.

Comfortably Air Conditioned!
popular LOUNGE RIVIERA
washington's favorite rendezvous
Featuring bob knight
and his orchestra nightly 9 p.m. to 1 a.m. never a cover charge. ample parking space.
reservations call co. 7200
HOTEL 2400
2400 SIXTEENTH STREET N.W.

"Most Popular Place in Town"
Large Variety of Popular Drinks
45c
8 A. M. to 7 P. M.
GILBEY'S 10-YEAR Old Scotch
Bonded Bourbon
Bonded Baltimore
Pure Rye, 8 yrs. old
THE HI-HAT
COCKTAIL LOUNGE
Music 'Til 1:00 A. M.
No Tax—Cover—Minimum
Finest Drinks—Tastiest Food in Town — In the Beautiful
Ambassador Room
Luncheon, 75c
Special Dinner, $1.25
The Ambassador HOTEL 14th at K
WASHINGTON'S NEWEST
500 ROOM DOWNTOWN HOTEL
COMPLETELY AIR CONDITIONED
Ample Parking for Our Guests
Swimming Pool and Health Club

10th Anniversary
SEVEN SEAS GRILL
SPECIAL ANNIVERSARY DINNERS
Broiled Lobster $1.75
Broiled Combination Seafood Platter 1.75
Broiled Fillet Mignon 2.00
Broiled Ham Steak With Pineapple Glaze 1.50
Sirloin Steak 2.00
Chicken in the Basket 1.50
Above all served with salad bowl, with our own French dressing, French fried potatoes, hot holls and butter, tea or coffee, dessert, ice cream, home-made pie.
Michelob Beer on Draft   Finest Cocktails Served
Air-Conditioned

SEVEN SEAS GRILL
5915 GEORGIA AVE. N.W. GE. 9558
Free Parking in the Rear
Air-Conditioned
Seven Seas Grill does to seafood what Pasteur did to milk

An Evening you'll remember—
ALL FOR $1.80 Including Tax
• Night club atmosphere
• Complete air conditioning
• Sumptuous 5-course dinner
• Jack Schafer's Orchestra
• Large dance floor
• Top-flight floor show
Open Sundays
Special Dinners
Complete Floor Shows
No Cover
NA. 7700
Casino ROYAL
14th and H Sts. N.W.

FOR BEST SERVICE PLACE YOUR ADS EARLY

The steadily growing volume of classified ads in The Post, combined with the practice of many advertisers who phone late in the day, is making it difficult to devote the time and assistance to these late callers which is needed to prepare the most effective possible copy.

To assure receiving this help from your ad writer, please try to call during the morning or early afternoon.

DIAL NA. 4200

The Washington Post

CLASSIFIED ADVERTISING LOCAL RATES

For Washington and Points Within 50 Miles of the District of Columbia.

The following rates are for consecutive insertions:

Rates per line	1 time 33c	3 times 30c	7 times 28c	15 times 26c
Words Lines				
10 2	$.66	$1.80	$3.92	$7.80
15 3	.99	2.70	5.88	11.70
20 4	1.32	3.60	7.84	15.60

The one-time rate applies on skip ads or irregular insertions. Minimum ad is two lines. 1 time, 66c.

SITUATION WANTED ads are 3 cents per line less than regular rates, cash with order.

Classified advertisements are started the date of order in the City Edition. Advertisements run the following day in the State or out of town editions.

OUT-OF-TOWN RATES

Ads from points more than 50 miles from the District of Columbia are: 1 time, 48c per line; 3 times, 47c per line; 7 times, 45c per line; 15 times, 43c per line. Count 5 words of 6 letters each to a line. Minimum 3 lines.

When cancelling an ad, it is important that you request and make a note of cancellation number to insure proper credit.

Claims for errors must be made in time for correction before the second insertion.

Phone NAtional 4200

DAILY, 8 A. M. TO 7 P. M.
SATURDAY, 8 A. M. TO 3:30 P. M.
SUNDAY, 11 A. M. TO 7 P. M.

Ask for an Ad Writer

LEGAL NOTICES 4

JOSEPH D. BULMAN and SIDNEY M. GOLDSTEIN, Attorneys, Woodward Building.

Filed June 20, 1949, Harry M. Hull, Clerk.
UNITED STATES DISTRICT COURT for the District of Columbia: David M. Blake, plaintiff, vs. Helen S. Blake, defendant. No. 2118-49. The object of this suit is absolute divorce on the grounds of five years' voluntary separation. On motion of the plaintiff, it is this 20th day of June, 1949, ordered that the defendant, Helen S. Blake, cause her appearance to be entered herein on or before the fortieth day, exclusive of Sundays and legal holidays, occurring after the day of the first publication of this order; otherwise the cause will be proceeded with as in case of default. Provided, a copy of this order be published once a week for three successive weeks in the Washington Law Reporter, and The Washington Post before said day. (Signed.) MATTHEW F. McGUIRE, Judge. Attest: (Seal.) HARRY M. HULL, Clerk. By ELEANOR E. JOBE, Deputy Clerk. June22,29,Jly6

JOHN W. CSAGUN, 833 Transportation Bldg. Washington 6, D. C.

Filed June 13, 1949, Harry M. Hull, Clerk.
IN THE UNITED STATES DISTRICT Court for the District of Columbia, in re application of Helen Amelia Johnson Strosahl, for change of name. Civil Action No. 2477-49. Helen Amelia Johnson Strosahl, having filed a complaint for a judgment changing her name to Helen Amelia Johnson and having applied to the Court for an order of publication of the notice required by law in such cases, it is, by the Court, this 13th day of June, 1949, ordered that all persons concerned show cause, if any there be, on or before the 9TH DAY OF JULY, 1949, why the prayers of said complaint should not be granted: Provided that a copy of this order be published once a week for three consecutive weeks before said day in The Washington Post and the Washington Law Reporter. MATTHEW F. McGUIRE, Judge. A true copy. Test: (Seal.) HARRY M. HULL, Clerk. By ELIZABETH M. KOWALSKI, Deputy Clerk. 15,22,29

OFFICIAL NOTICES 5

GOVERNMENT OF THE DISTRICT of Columbia, Washington 4, D. C., June 23, 1949. Ordered that the Vehicle and Traffic Regulations for the District of Columbia, be and the same are hereby amended as follows: That Article VII, Section 59A, of the Traffic and Motor Vehicle Regulations be amended by striking out the entire section which reads as follows: (1) No motor vehicle manufactured or assembled after January 1, 1936, shall be titled or registered in the District unless the same is equipped throughout with nonscatterable glass approved by the director. (2) Any section of safety glass marked by the manufacturer of approved-type glass, shall be marked with the same words, designation and letters as the sheet from which it was cut. And substituting in lieu thereof the following: Section 59A—Glazing Materials: (a) No motor vehicle manufactured or assembled after January 1, 1936, shall be titled or registered in the District unless the same is equipped throughout with safety glazing materials of a type approved by the director. (b) The terms "safety glazing materials" shall be construed as meaning transparent glazing materials so formulated, treated or combined with other materials as to reduce, in comparison with ordinary sheet glass or plate glass, the likelihood of injury to persons by objects from exterior sources or by these safety glazing materials when they may be cracked or broken. (c) The use of rigid type plastics is restricted to side curtains or readily demountable windows, rear windows in the tops of convertible passenger cars, back lights, rear quarter lights in truck or truck-tractor cabs, in house or freight trailers, in the lights of lower part of folding doors when not over 10 inches in the least dimension, in interior partitions and auxiliary wind deflectors, in standee windows in buses, and in openings in the roofs of tops. The use of flexible type plastics is restricted to side curtains or readily demountable windows, in the rear windows in the tops of convertible passenger cars, and in house or freight trailers. (d) The director shall compile and publish a list of types of safety glazing materials by name approved by him as meeting the requirements of this section and the director shall not register any motor vehicle which is subject to the provisions of this section unless it is equipped with an approved type of safety glazing materials. (e) Any section of safety glazing materials cut from safety glazing materials marked by the manufacturer of approved type materials, shall be marked with the same words, designation and letters as the sheet from which it was cut. Amend Part II, Article XIV, Section 71 (a) PARKING. Northwest section by inserting the following before the first clause dealing with N Street: From New York Avenue west a distance of 200 feet, one-hour parking 7 a. m. to 6:30 p. m. Amend Part II, Article XIV, Sec. 71 (b) PARKING, Northeast Section by adding the following to the paragraph dealing with Saratoga Avenue: From 12th Street to Brentwood Road, no parking on the north side from 4 to 6:30 p. m. Amend Part II, Article XVII, Section 74 (a) ONE-WAY STREETS, Northwest Section. In the first clause dealing with N Street, strike out the words "from 4 to 6 p. m." so that the clause as amended will read: From New York Avenue to 1st Street for westbound traffic only. Amend Part II, Article XIX, Section 76 (b) STOP SIGNS, Northeast section by adding the following: On Hamlin Street at 26th Street so as to stop 26th Street traffic. J. R. YOUNG, G. MASON, G. R. YOUNG, Commissioners, D. C.

BIDS AND PROPOSALS 6

GOVERNMENT OF THE DISTRICT of Columbia, director of construction, D. C., June 24, 1949. Sealed proposals will be received in Room 509, District Building, 14th st. and Pennsylvania ave. nw., Washington 4, D. C., until 2 p. m. Daylight saving time, June 30, 1949, and then publicly opened and read for electrical rearrangements at the Blair School, 6th and Eye sts. ne., Washington, D. C. Proposal forms, plans and specifications may be obtained in Room 427, District Building. (Tel. NA. 6000, Ext. 2378.)

AUCTION SALES 8

THOS. J. OWEN & SON, Auctioneers, 435 Southern Building.

TRUSTEES' SALE OF VALUABLE TWO-STORY SEMIDETACHED BRICK DWELLING, BEING KNOWN AS PREMISES NO. 3565 SIXTH STREET NORTHWEST.
By virtue of a certain deed of trust duly recorded, in Liber No. 8335, Folio 297 et seq. of the land records of the District of Columbia, and at the request of the party secured thereby the undersigned trustees will sell, at public auction, in front of the premises, on WEDNESDAY, THE TWENTY-SECOND DAY OF JUNE, A. D. 1949, AT THREE-THIRTY O'CLOCK P. M., the following-described land and premises, situate in the District of Columbia and designated as and being Lot 28 in Bury's subdivision of Lots in Block 7 "Whitney Close," as per plat recorded in the Office of the Surveyor for the District of Columbia in Liber 48 at folio 109. Said Block 7 now known for purpose of assessment and taxation as Square 3033.
TERMS: Sold subject to a prior (building association) deed of trust for approximately $4,486.93, further particulars of which will be announced at time of sale; the purchase price above said trust to be paid in cash. A deposit of $500.00 required. Conveyancing, recording, etc., at purchaser's cost. Adjustments made as of date of sale. Terms to be complied with within thirty days, otherwise deposit forfeited and the property may be advertised and resold at the discretion of the trustees.
M. J. WRIGHT,
DANA H. BROCKWAY,
P—June11,14,16,18,24 Trustees.
The above sale has been postponed until THURSDAY, THE THIRTIETH DAY OF JUNE A. D. 1949, AT THE SAME PLACE AND SAME TIME. BY ORDER OF THE TRUSTEES. June22,29
The above sale has been further postponed until THURSDAY, THE SEVENTH DAY OF JULY, A. D. 1949, AT THREE O'CLOCK P. M. AT THE SAME PLACE. By ORDER OF THE TRUSTEES. June 28-July 6

LEGAL NOTICES 4

JAMES E. F. GAMMON, Attorney, 1518 K St. N.W.

UNITED STATES DISTRICT COURT for the District of Columbia, holding Probate Court. No 72987. Administration. This is to give notice that the subscriber, of the District of Columbia has obtained from the Probate Court of the District of Columbia, letters of administration on the estate of Maurice Edwin Eiker, late of the District of Columbia, deceased. All persons having claims against the deceased are hereby warned to exhibit the same, with the vouchers thereof, legally authenticated, to the subscriber, or or before the 25TH DAY OF MAY, A. D. 1950; otherwise they may by law be excluded from all benefits of said estate. Given under my hand this 25th day of May, 1949. THOMAS S. LAWSON, 2845 Brentwood rd. ne. Attest: (Seal.) THEODORE COGSWELL, Register of Wills for the District of Columbia, Clerk of the Probate Court. June 15,22,29

AUCTION SALES 8

THOS. J. OWEN & SON, Auctioneers, 435 Southern Building.

TRUSTEES' SALE OF VALUABLE ONE-STORY DETACHED FRAME DWELLING, BEING KNOWN AS PREMISES NO. 4920 AYRES PLACE, SOUTHEAST.
By virtue of a certain deed of trust duly recorded, in Liber No. 8680, Folio 239 et seq., of the land records of the District of Columbia, and at the request of the party secured thereby, the undersigned trustees will sell, at public auction, in front of the premises, on MONDAY, THE ELEVENTH DAY OF JULY A. D. 1949, AT THREE-THIRTY O'CLOCK P. M., the following-described land and premises, situate in the District of Columbia, and designated as and being Lot 21 in Block 2 (said Block 2 taxed as Square 5330) in the subdivision known as "Marshall" as per plat of said Subdivision recorded in the office of the Surveyor of the District of Columbia in County Book 6, page 39.
TERMS OF SALE: All cash. A deposit of $500.00 will be required at time of sale. All conveyancing, recording, revenue stamps, etc., at cost of purchaser. Terms of sale to be complied with within thirty days from day of sale, otherwise the trustees reserve the right to resell the property at the risk and cost of defaulting purchaser, after five days' advertisement of such resale in some newspaper published in Washington, D. C.
ELLIS GOODMAN,
HARRY COHN,
P—June29,July1,5,7,9. Trustees.

BUSINESS SERVICE 9

ADDING MACHINE
Typewriters bought (top prices), sold, repaired; quick service. Est. 12 years. Appreciate your business. Come in. OFFICE MACHINE CO., 913 15th st. nw. RE. 2828.

CAMERA REPAIRING
CALL FULLER & D'ALBERT, INC. 815 10TH ST. N.W.

CARPENTRY—All types of work; free estimates. SLigo 4255.

CARPENTRY—Recr. rooms, attics, porches, screening; general repairs. Free est. Haines, LU. 3-7346. If no answer call after 6 p. m.

CEMENT WORK OF ANY KIND. 12 years experience. CH. 3355.

CEMENTING and retaining walls; waterproof.; all work guar. NO. 1936.

CLOGGED DRAIN PIPES electrically Razor-Kleened or no charge. Roto-Rooter, RA. 8888, day or night.

FURNITURE—Upholstering, repairing; home or shop; guar. We buy, sell, accept furn. as part payment. Bargain House, S. Tyler, RA. 3905.

PAPERING AND PAINTING, A-1 work; est. free. Mr. Beckett, DU. 4053.

PAPERING and painting. Reasonable rates. Terms. Mr. Seymour, DU. 2033.

PAINTING, papering and plastering. Reas. RE. 0676, DE. 6591 eves.

PAINTING, exterior, interior; paperhanging. CH. 1145, 8 a. m.-10 p. m.

PAINTING and Kemtoning, immediate service. Reasonable. NO. 1623.

PAPERING and painting, interior and exterior. All work guar., reas. prices. RA. 8674, bef. 9 or 5 to 10 p. m.

PAPERING—S. E. WALLPAPER CO. Special 12x12 room papered, labor and material, $14.95; 1st class mechanic. 487 Orange st. se. LU. 3-7493.

REFRIGERATION service, all makes. Work guaranteed. Licensed. Day or night. NO. 0798.

ROOFING, waterproofg., paint., plaster, cement work. Nevins, LU. 3-2444.

ROOFING, SHEET METAL work, guttering, tinning, all types roofing. Free est O'CONNOR BROS. WA. 9041

UPHOLSTERING and Repairing done in your home. ROSS, DI. 4987.

UPHOLSTERY, slip covers, draperies, springs retied, cushions renovated; high grade work. PA. 3203.

UPHOLSTERED FURNITURE AND CARPETING beautifully shampooed in your home. For quick, efficient service, call NA. 3339. AETNA RUG & UPHOLSTERING CLEANING CO.

LOST 10

CAT—half Persian, orange, male, tip of left ear turned back. 1100 North Longfellow, Arlington. Reward. KE. 3-5892.

CAMERA, Leica; dark brown leather case; Mt. Rose Park, 30th and R nw., Sun. Liberal reward. Hughes, call at 1675 35th st. nw., AD. 7895.

COCKER — black and tan, male, "Shawn"; on Lee Hwy. near Centerville, Va. FAirfax 11-J-2.

COCKER, black, white spot on chest; green collar and miniature basketball; lost; reward. RA. 3232.

DOG—Small, female, fox terrier, white with black spots, white streak on face, vic. of 2nd and Peabody. Name is Books. Reward. TA. 8432.

KITTEN, black and gray striped, female, "Candy," late Wed. 906 Enderby dr., Alex.; reward. TE. 2992.

LOST—Extremely valuable diplomas in folder bearing name of Katherine Lois Martin. Reward. ME. 2299.

POCKET WATCH—Gold Bulova, open faced; vic. of Arkansas ave; initials "RHM Jr." Reward. RA. 1271.

POLICE BADGE NO. 911, NA. 4000. Ext. 254.

TRAIN CASE—Red leather; 21st and & Q nw. Reward. Mills, HO. 9374.

WATCH—Small, gold Hamilton, 2 diamonds, ext. bracelet. 12th and F June 25. Reward. AT. 1737.

WEDDING BAND, platinum, 5 diamonds, lost Sunday night vicinity 10th and F sts. sw. Reward. EX. 1431 or TA. 9324 evenings.

FOUND 10A

ALEXANDRIA POUND — Spitz, female, black, white markings; Beagle-type small young female, tri-color; Beagle-type small young male, white, black markings. Others. Owner or good home. Can be seen 3 to 4 p. m. Monday through Friday. Monroe and No. 1 Highway, Alexandria, Va.

GLASSES—Clear-tone plastic; at 14th and G. 1331 G st. nw., Rm. 708.

PERSONALS 11

THINK OF NEXT FALL—You in a fashionable fur jacket, remodeled at Baskin Furs from your outmoded fur coat! Take advantage of season rates—as low as $25. Call now—for restyling, repairs, storage, cleaning.
BASKIN FURS
NA. 5522. Corner 8th and G. NA. 5518

SECRETARIAL SERVICE, complete; available days and eves. ST. 2408 or RA. 9164.

SUMMER CAMP for children, age 5-12; limited group; homelike; salt water bathing; reasonable rates. Southern Maine. WI. 9873.

A LADY (white) or couple to stay with an elderly lady from July 21 to Sept. 10. Free room and board. WO. 4369.

WITH THIS CLIPPING to introduce our shoe repairing department. Men's half soles and best quality rubber heels, $1.49; best quality rubber heels, 39 cents; lady's half soles and rubber heels, 99 cents; rubber heels, 35 cents. Best quality material and workmanship. NEW JERSEY CLEANERS, 1201 N. J. ave. nw., 1211 First st. nw., 1100 21st st. nw., 3921 Bladensburg rd. ne., 301 15th st. ne., 207-9-11 New York ave. nw., 831 3d st. nw. Phone ST. 1213.

MOTOR TRAVEL 11A

LEAVING for Little Rock, Ark., by car, Fri. a. m., July 1; Southern route. DE. 9219 between 6-7 p. m.

MIAMI—Want 2 or 3 pass.; leaving Sat., July 2. TA. 5007, after 6 p. m.

LIKE 2 or 3 pass. share exp. Chicago. Lv. Fri. or Sat. Return July 10. Johnson. EX. 3340 Ext. 102. Eve. CH. 1417.

INSTRUCTIONS 12

PIANO LESSONS in your home or in my studio; children or adult beginners. RA. 3141 bet. 11 a.m. and 5 pm.

SUMMER PAINTING CLASS—Studio in cool Chevy Chase. Helen Barton Goodwin. OL. 3987.

TUTORING—Teacher will coach high school English, History, Math., German, etc. OW. 8743.

TYPING EXPERTLY TAUGHT. Also refresher courses. LLOYDS, Rm. 506 1404 N. Y. Ave. ST. 2207.

HELP, MEN 15

AIRLINE NEEDS IBM OPERATOR
Age 23 to 30 with 1 year's experience to fill permanent position. 5-day, 40-hour week, good pay, excellent opportunity for advancement.
CAPITAL AIRLINES
EMPLOYMENT OFFICE HANGAR 3 WASHINGTON NATIONAL AIRPORT

ART SALES CLERK
To Sell Artists' Supplies
MUTH CO.
710 13th St. N.W.

Automobile Mechanics
First class only, to work in large shop; equipped with latest machines for your convenience; top wages paid to those qualified; paid vacations, hospitalization and insurance paid for entire family. See Mr. Poats, 1437 Irving st. nw.
ARCADE PONTIAC CO.

Automobile Salesmen (2)
For new car department, merchandising America's latest new car (the Golden Anniversary Packard). One of metropolitan Washington's most modern garages and showrooms. We prefer men with successful automobile background. A golden opportunity to get in on the ground floor with a growing organization. Salary, commission, drawing account, or combination open. Apply Monday; ask for Mr. Creger.
SPURRIERS MOTORS INC.
1311 Wilson Blvd., Arlington, Va. (3 blocks south Key Bridge)

BARBER, must be first class. $60 week and comm. 3213 Mt. Pleasant st. nw.

HELP, MEN 15

Automobile Body Men
Must be first-class metal men to work in large, well-equipped body shop; top wages paid to those qualified; paid vacations, hospitalization and insurance for entire family. See Mr. Barton, 1437 Irving st. nw.
ARCADE PONTIAC CO.

BARBER WANTED for colored trade at once. ME. 0885.

BARBER—1st class, responsible, sober, steady. Guarantee and commission. 238 So. Wayne St., Arl., Va. OW. 9772.

BARBER, for 2 wks., steady if satisfactory, excel. opportunity. Hours 9-6. EM. 9735, Mr. Romeo.

BARBER—White; guaranteed $65 week; 5½ days; 9 till 7. Apply 815 N. Capitol st. HU. 6949.

BARBER—Young; must be sober; $55 week guarantee, plus commission. Apply immediately. 8212 Piney Branch rd., Silver Spring shop. pk. SLigo 7138. Residence, WA. 7806.

BARBER—Steady job, $60 guar. Union shop. 5307 Ga. ave. GE. 9508.

BARBER WANTED—1214 Good Hope Rd. S.E. First class.

BARBER, union, steady, $50 guarantee, 70% commis. 1341 19th st. nw.

BARBERS (2)
Apply Bolling Field. No license required.

BARBER WANTED—Steady, first class. Union shop. 1206 Goodhope rd. se. LI. 3-7047.

CHAUFFEUR-HOUSEMAN
Colored; must have excellent private family references; excellent salary.
TELEPHONE STERLING 7079

DISPATCHER-P. B. X. opr., 7 to 3:30. $45 wk. und. 30. Miss Bell at BOYD'S, 12th and G ST. N.W. NA. 2340.

DRIVERS WANTED
for Diamond cabs. New and used cars avail. Reas. rental rates. Must have identification card. Apply Diamond lot, 101 M st. ne., see MELVIN HERRIMAN.

EDITORIAL
E.E.; exp. electronics; $6000.
WALTER H. KESSLER
Personnel Services, 612 Wash. Bldg. 15th and N. Y. Ave. NW. ST. 9442.

FARMER to do general farm work on 100-acre farm in Frederick County. Apply 1021 7th st. nw.

MAN
30 to 45 years of age to manage Conn. ave. custom dry cleaning branch office with delivery service. Must be experienced. High caliber. Excellent opportunity. Box M-172, Washington Post.

MASTER BAKER
The Hecht Co. is opening a retail bakery department and is desirous of contacting a master baker. To the right individual we will furnish the capital and equipment, setting him up in business for himself without any personal investment. The objective is to have this individual furnish all baked goods for the Hecht Co.'s retail operation. This is an unusual opportunity. Contact Mrs. McNayer, Executive Office, NA. 5100, ext. 2210.

THE HECHT CO.
SILVER SPRING STORE
COR. FENTON ST. AND ELLSWORTH DR.
SILVER SPRING, MD.

PRESSERS—Wool; exp. Apply Clothes Doctor, 3108 M st. nw.

PRINTER-OPERATOR—Good 8-page weekly, excellent equipment; 8, 12 and 18-point mats on machine; 44 hours. Good pay. Housing available. One of best and prettiest small towns in Va., on Rappahannock River, 45 miles from Richmond and 96 miles from Washington. Present man leaving, been here 12 years. Write, call or see Times, Tappahannock, Va.

REAL ESTATE SALESMEN—Excellent income opportunity for several full-time salesmen to start July 1. Must be capable of contacting high-class clientele and have good car. Call in person to fill out application.
W. C. & A. N. MILLER DEVELOPMENT CO.
4830 Massachusetts Ave. N.W.

ROUTEMEN (2)
Permanent position, no experience required, interesting work, excellent opportunity with an established commercial concern. We require serious, intelligent and ambitious men with at least high school education and dependable references. Apply office, mornings, 9-10:30 a. m.; afternoons, 1-3. AMERICAN LINEN SERVICE CO. 2241 8th St. N.W.

SALES, OFC. MACH., $50
Steno, under 30..........$280 mo.
Sales engr., car, 24-35........$50 wk.
Ins. Sales Trainee, Coll.......$50 start
MUTUAL EMPLOYMENT SERVICE
1710 G St. N.W. NA. 0954

SALESMAN—Exper., for men's clothing and haberdashery. Must have local refs. Good oppor. for right man. Apply Maxsi Men's Wear, 514 9th st. nw., between 12 and 6.

TEACHERS, $200-$400 MONTH. ADAMS TEACHERS AGENCY Colorado Bldg., 14th & G. RE. 3938.

TEACHERS—Use ADAMS TEACHERS AGENCY, Colorado Bldg., 14th and G.

TRUCK DRIVER, local experience. Apply 1021 7th st. nw.

WOOL PRESSERS
EXPERIENCED
GOOD SALARY
APPLY 7:30 A. M. MONDAY
PERSONNEL OFFICE
Arcade Sunshine Co.
713 LAMONT ST. N.W.

WOOL PRESSER, expr., part time. Spivak Bros., Cleaner, 125 B st. se. AT. 2656.

MEN for pleasant outside sales work; excellent commission, liberal drawing account. Fine opportunity for making big money. See Mr. Kane between 11 a. m. and 4 p. m. Monday through Friday, 719 7th st. nw.

IF YOU ARE A SALESMAN
Not just an order taker, we can show you how to make money. Home appliance exper. and car neces.; willing to do some canvassing: Frigidaire-Easy-Maytag-leading lines of radio and TV. Call Mr. Frost, AP. 2400 any morning for appointment. J. C. EGGLESTON, INC.

YOUNG MAN, 18-25; must be neat, single, ambitious and free to travel U. S. A. Permanent work. Trans. furn. by car. Average $65 wk., drawing acct. to start. See J. Smith, Cairo Hotel, 10 a. m. to 1 p. m.

MEN 23 to 45, good education and appearance, able to meet the public, previous retail or sales experience not necessary. Start at about $50 a week. Rapid increases. Apply 1 to 3 p. m., room 205, 1427 Eye St. N.W.

MEN
21 to 35 . . . are you interested in permanent, interesting work? Investigate the opportunities offered by
Capital Transit Co.
as streetcar or bus operators. Paid vacations, sick leave, free transportation and pension system. No experience necessary. We teach you and pay you while learning. Apply now, 8:30 to 12 noon, Monday through Friday, employment office, 3132 M st. nw. Take routes 80-Rosslyn, 20-Cabin John, 30-Friendship Heights streetcars to door.

MEN FOR EVENINGS AND SATURDAYS
Outside sales work through personal contacts and leads, no canvassing, nationally known haberdashery and apparel. About $1.50 to $2 an hour. Phone NA. 7356, 10 a. m. to 3 p. m.

YOUNG man, white, experienced in delicatessen. Salary open. Apply 5540 Conn. Ave. N.W.

YOUNG MEN (7), single, under 26 yrs., must be neat appearing, free to travel U. S. New cars furnished. Aver. earn. $75 wkly. Liberal drawing acct. Opp. for adv. Mr. Lollar, Harrington Hotel, 11-2 p.m. Do not phone.

WINDOW WASHERS
Experienced. Permanent job in one building. Write Box 573, Wash. Post.

HELP, WOMEN 16

ASST. MANAGER (WHITE)
For checking and marking dept. of dry cleaning plant; must have experience; references required. Apply Box M-186, Washington Post.

BKKPR., $50
Real estate office, 5 days. ATLAS AGCY., 1420 N. Y. Ave. N.W.

CASHIER for finance office located in Silver Spring, Md. Good starting salary, pleasant working conditions, hours 9 a. m. to 5 p. m. Call Mr. Curtis, JU. 7-8111.

CASHIER-TYPIST
Must be experienced cashier, fast and accurate, some typing experience required. Good salary, personal shopping discounts. 5-day, 40-hour week.
APPLY PERSONNEL OFFICE.
L. FRANK CO.
12th and F Sts. N.W.

CLERK—Expr., part time. Spivak Bros., Cleaners, 125 B st. se. AT. 2656.

COLLEGE STUDENT—Vacation in country; pleasant, healthful work; $360 for 60 days. Box M-177, Washington Post.

LADY FOR OFFICE WORK
No experience needed; one good at figures preferred. Connecticut Optical Co., 930 H st. nw.

MASSEUSE
Apply 2105 12th St. N. W. AD. 3531.

HELP, WOMEN 16

FRONT OFFICE
NATIONAL CASH REGISTER OPERATOR
Good hours, good salary. Apply in person, personnel office, Providence Hospital, 2d and D sts. se.

FILE CLERK
Experienced, 18 to 35, must have knowledge of typing. Permanent position with chance for advancement. Address Box M-188, Washington Post.

REAL ESTATE SALESLADIES—Full time; to start July 1. Must be experienced, have successful sales record and be able to contact high-class clientele. An excellent income opportunity. Call in person to fill out application.
W. C. & A. N. MILLER DEVELOPMENT CO.
4830 Massachusetts Ave. N.W.

SEAMSTRESS—Experienced drapery seamstress; union wages. Apply in person. Corrados, Inc., 4477 Conn. ave. nw.

SECYS.—TYPISTS—CLKS.
Secy., exec. director $2800
Secy., export, age 25-35..........$3200
Secy., Wash. rep., 5-d..........$2800
Recept.-steno., law office..........$2700
Stenos., jr. & beg. 90-100 WPM..........$2400
Clerk-typists, young; HSG..........$150
Mimeograph oprs., tempo..........$150
NATIONAL EMPLOYMENT SERVICE
1708 G St. N.W.

SECRETARY TO SALES MANAGER
20 to 35; excellent opportunity and interesting work for intelligent girl who can handle office details, as well as typewriting and stenography; high school or college graduate. Apply in person.
ROYAL TYPEWRITER CO., INC.
1105 D ST. S.W.

SECY. TO EXEC. SECY.
Interesting position, excellent opportunity for advancement. Some steno. required.
LEEDS EMPLOYMENT SERVICE
930 F St. N.W. ST. 7890.

SECY., $60
Secy. association, 5-day..........$2,880
Secy., age 20-35..........$210
ATLAS AGCY., 1420 N. Y. Ave. N.W.

Secretary-Stenographer
Experienced for permanent position. 5 day, 40 hour week. Good pay, excellent working conditions. Vacations with pay.
APPLY
Peoples Drugstore
EMPLOYMENT OFFICE
77 P ST., N.E.

SEAMSTRESS
Exper. for upholstery slipcover work for fine custom shop. Excel. salary and working cond. Apply to Mr. Spitzer, Mayer & Co., 421 7th st. nw.

SECY., legal, 9-5, 5 days, $2,880.
Secys., legal, $220-$260.
Secy.-stenog., research, $55 up.
Secy., Capitol Hill, Italian pref., S. O.
Secy., dental asst., exp., college, 23-40, 9-5, 5 days, start, $50.
Junior secys.-stenogs., $175-$185.
Publicity-Pub. rel., exper., assoc., 25-40 yrs., high sal.
Clerk-typist, like figures, must be exper., $50 up.
Lab. techs., $200-$250.
ALLEN-O'BRIEN PERSONNEL SERV.
710 14th St. NW, Rm. 408. RE. 7280.

SECY. LEGAL, $60 WK.
Secy., medical supplies..........$50 wk.
Secy., transp. assn..........$50 up
Secy., auto sales..........$210 mo.
MUTUAL EMPLOYMENT SERVICE
1710 G St. N.W. NA. 0954

SECY., steno. to executive director, meet public, 5 days, $2,880.
Secy.-steno., 9 to 5, 5 days, 3 wks. vacation, $50 start.
Tempo. stenographic positions.
ADAMS AGENCY
204 Colorado Bldg., 14th and G N.W.

SHIRT Presser and Folder, Colored. Lee's Sanitary Laundry, 316 Cedar St. NW.

STENOGRAPHER
Attractive opening for personable young lady to assist sales promotion manager small industrial organization; high school graduate, shorthand essential; permanent position, 5-day week; start $185 monthly.
CALL DE. 1050.

TEACHER—Vacation in country; pleasant, healthful work; $360 for 60 days. Box M-178, Washington Post.

TYPIST-CLERK, $50
To train as dental asst.; refined, poised personality for top clientele; age 22-37; 5 days.
AMERICAN EMPLOYMENT SERVICE
918 F St. NW., Rm. 411. NA. 4142.

TYPIST, $180
Personnel and sales promotion. Typists, 50 w.p.m., $40.
ATLAS AGCY., 1420 N. Y. Ave. N.W.

TYPISTS-STENOS. EXCEPT. OPEN.
LLOYDS EMPLOYMENT SERVICE
Rm. 506, 1404 N. Y. Ave. NW. ST. 2207

TRAINEES (5)
Bkkpng. machines, HSG, young, $1800
WALTER H. KESSLER
Personnel Services, 612 Wash. Bldg. 15th and N. Y. Ave. NW. ST. 9442.

LADY, cultured, ambitious, to learn good business; $2,400; advancement. Box M-179, Washington Post.

VARITYPIST, $175 UP
ATLAS AGCY., 1420 N. Y. Ave. N.W.

WOMEN—WHITE
18 TO 50
Counter work, food checking and cashiering and to carry dishes. Vacation after 6 months.
SHOLL'S COLONIAL CAFETERIA
1032 Conn. ave. See Mrs. Seltzer between 10 and 12 or 2 and 4.

LADIES—12 to 15 hours weekly, will earn you $25 or more selling Real Silk nationally advertised men's and women's haberdashery and apparel, through personal contacts and leads. No canvassing. Phone NA. 7356, 10 a. m. to 3 p. m.

ALWAYS visit BOYD'S first for SELECT office POSITIONS. Employment specialists. FRIENDLY service since 1915. Occupies 5 floors. If it is a GOOD position, BOYD will have it. Low rates. WELCOME at Boyd's, 700 12th, corner G. NA. 2340.

UNUSUAL OFFER—Avon Cosmetics has opening for a woman who makes friends easily; pleasant, profitable work for the right person. Avon Cosmetics, RE. 0795.

PRIMARY teacher, with degree and teacher training; top salary. Adams Teachers Agcy., 204 Colorado Bldg., 14th and G NW.

GIRLS
THE TELEPHONE CO. HAS OPENINGS NOW
APPLY
EMPLOYMENT OFFICE
918 G ST. N.W.
OPEN 8:30 A. M. TO 5 P. M.
MONDAY THROUGH FRIDAY
THE CHESAPEAKE & POTOMAC TELEPHONE CO.

HOME ECONOMICS teachers with degree and teacher training; top salary. Adams Teachers Agcy., 204 Colorado Bldg., 14th and G NW.

HELP, MEN & WOMEN 17

BEAUTY OPERATORS
Experienced; full or part time; also ladies barber, full time, generous company benefits and privileges. Apply in person. Employment Office, 3d floor.
THE HECHT CO.
SILVER SPRING STORE
COR. FENTON ST. AND ELLSWORTH DR.
SILVER SPRING, MD.

TELEPHONE solicitors with sales experience; home work only. Salary, bonus plans. HU. 6240.

HELP, DOMESTIC 18

COUPLE or mother and daughter, to live in. Permanent position in private home, thoroughly experienced in serving, cooking, cleaning and handling Bendix. Must have local references for this work. $300 per month. Box M-187, Washington Post.

1ST CLASS COL. COOK-HSKPR. 5½-day wk.; $25 and carfare. Ladies Exchange, 1109 K nw., 2d fl. ST. 1737.

SITUATIONS, MEN 19

VET., radio repair man, 8 yrs. exper. in radio. No TV. exper. Box 601, Wash. Post.

COLORED couple desire janitor's job with living quarters. ST. 7941.

COLORED AMBITIOUS YOUNG MAN with responsibilities desires work as mesgr. or doorman. Refs. NO. 6468.

SITUATIONS, WOMEN 20

PRACTICAL NURSES avail., trained grads; day or night duty; reas. rates. DI. 4383 weekdays only.

SECRETARY, young, capable, 7 yrs. experience, 3 years college, desires full-time position. OWens 9400, Ext. 123 afternoons.

WILL CARE for children, days, high school girl near Georgia and Whittier. GE. 4760.

SECRETARY — Legal extensive exp. Temporary employment after 4th. McDaniel, NA. 8510.

COL. housekeeper, exper., best refs. Will travel, loves children. HO. 0975.

COL. girl, college graduate, desires position as nurse or upstairs maid to go away, exper. LO. 3-7152.

SITUATIONS, DOMESTIC 21

CALL AD. 0639 for reliable full or part-time help; also day workers. PRUDENTIAL EMPLOYMENT SERV.

FOR EXPERIENCED domestic help; full time, part time, day workers. Call Home Service Agency. NO. 3659.

GIRL, colored, desires work, cleaning apt. for employed ladies or couple. Tues. & Fri. morns. Refs. CO. 8877.

COL. WOMAN wants g. h. w. in Alex.; exp. with children; willing to go away for summer. AL. 0545.

COLORED GIRL wants day's work. RE. 2909.

COLORED GIRL desires day work; exp. and ref. NO. 7787.

COLORED WOMAN, exp. cook, wants part-time or day's work. CO. 4468.

COLORED GIRL desires part-time morning work or 3 days a week; good city refs.; last place 3 years. AX. 7836.

COLORED GIRL wants work: Maid, b'ty parlor or child care. LU. 3-2868.

MONEY TO LOAN 23

ON DIAMONDS, watches, jewelry, silverware and misc. articles. LOUIS ABRAHAMS, 3225 R. I. ave. ne.

BUSINESS OPPORTUNITIES 29

CLEANING AND TAILORING establishment in Silver Spring; restricted commercial area; progressing business; fully equipped. RA. 5751.

VALET SHOP—In NE., fully equipped. Doing approx. $300 wk. by owner. VI. 9838. VI. 5774.

AUTO DEALERSHIP—Chrysler products franchise. 300-car contract; south-central Penna. Can be had by purchasing parts, stock and equipment and leasing or buying building. Box M-181, Washington Post.

COMPLETE MOBILE lunch wagon, practically new. Must sell. Includes steam table, gas grill, coffee urn, soft drink box, icebox, hot and cold water system. Call SLigo 3331 bet. 4 and 6.

BILLIARD PARLOR—4 modern subway tables with all new fixtures; located 5th and H sts. ne.; center of business district; only pool hall within 5-block radius; long lease; $3650 cash or terms. Call owner WA. 4577.

DELIC.-QUICK LUNCH
Long est.; lease; reas. rent, check inc.; priced for quick sale; owner lvg. city. OWENS REALTY, ME. 0486.

TOURIST COURT
With established and discriminating clientele, showing 20 per cent net without advertising. Enterprising purchaser can double income. Expansion justified. Priced to sell at $47,500. Owner retiring. Figure it out for yourself. If interested in exceptional investment, call today for appointment to inspect.
BERNICE CARTER DAVIS REALTOR
TE. 3305.

SMALL money-making grocery, S.E. beer license; gd. lease; $60 rent, incl. small apt.; exc. opportunity; no competition; gd. tms. TR. 7826. NO. 7339.

Outstanding Opportunity
Two theaters in nearby Virginia with modern up-to-date sound equipment. Both plants are doing excellent business. Owner selling because of ill health. For full particulars phone
R. C. PRINTZ
HERNDON, VA. HERNDON 69.

BUS. OPPS., OUT-OF-TOWN 30

WILL SELL ½ interest in profitable service station. Call Solomon 2517.

ROOMS, FURNISHED 34

ADAMS MILL RD. NW., 3119—Master twin bedrm., 2 closets, 2 dressers, pvt. bath, shower; phone and laun. privs.; bus at door. CO. 7528.

ALBERMARLE ST.—Large frt. rm.; 3 expos.; lge. closet; newly dec.; pvt. home; laund. privs.; girl; $30 mo.; meals opt. OL. 7556.

ALBEMARLE ST., OFF RENO RD.—Sgle. rm., new dec., 2nd flr. No other roomers. 2 in family OR 1725

ALEXANDRIA—Comf. rm. in pvt. home suitable for couple or gentleman; conv. to everything. OV. 1035.

AMER. U. PK.—Large cool front bedrm., semi-pvt. bath, emp. gentleman. Expr. bus. $35. EM. 4978.

ARL., Va.—Twin bedrm., lge. closet; priv. liv. rm., ph.; 1 blk. bus. GL 2207

ARLINGTON (close-in Clarendon)—Sgle., dble. rms.; meals opt. GL. 2106.

ARLINGTON, sgle. rm. for man, pvt. bath, two 6-ft. winds., unl. ph.; 1½ blks. bus; pvt. home, $35 mo. CH. 0029.

ARL.—Studio room in knotty pine, with bath, furn. or unfurn.; gentlemen only; $50. Apply 1046 N. Edgewood st. CH. 6854.

ARL.—Nr. Clarendon; share lge. dble. rm. with young man; nr. Pentagon and Navy Annex. OW. 6572.

ARLINGTON—Bed-sitting room, cool, in new home; 15 minutes from Pentagon; twin beds; $25 each. FA. 5674.

B ST. NE., 134—½ blk. Capitol Pk., opposite Supreme Court; double frt., twin beds; bath; 2 gentlemen; $70; private residence. LI. 3-1955.

BUCHANAN ST., 1512 (off 16th st.) Very large, attrac. 2nd fl. front, single or double; private home. RA. 7189

CATHEDRAL AVE., nr. Conn.—Overlooks Rk. Cr. Pk.; bed-sit. rm., $35; priv. gentile home; man. CO. 8943.

CHEVY CHASE, D. C. (½ blk. Conn. ave.) Large front twin bedroom for 1 or 2 empl. ladies; garage, breakfast privileges. EM. 2746.

CHEVY CHASE — Attractively furn. room with library and pvt. bath; gentleman; diplomat or professional man pref.; garage avail. OL. 5436.

CLEVELAND PARK—Very lge. dble. rm., pvt. home; ideal loc. OR. 5932.

CLIFTON AND 14TH STS. N.W.—Bachelor has extra bedrm. in beau. apt.; $50 mo. NO. 1155. Free parking.

COLLEGE PARK VIC.—Nicely furn. front rm., pvt. entrance, near street car, reasonable for 1 or 2. TO. 6554.

COLUMBIA RD. NW., 1763, APT. 38—Large, cool rm. for empl. lady; kitchen and liv. rm. priv., $45. MI. 1254.

COLUMBIA RD. NW., 1834—Men; single, $6 wk.; clean, comfortable bed; showers, baths, c.h.w. AD. 4330.

COLUMBIA RD., near Conn. ave.—Cool, spacious, beaut. furn. studio rm., yng. lady; ref.; $45. DU. 1579.

COLUMBIA RD. NW., 1736, Apt. 201—Sgl. rm., dbl. bed.; nr. bath; mod. bldg.; pvt. family; $35. AD. 8634.

COLUMBIA RD. NW., 1460—Nicely furn. front twin bedrm.; also sgle. rm. next bath; conv. trans. TO. 9600.

CONN. AVE. VIC., 1816 N ST. N.W.—Large room with pvt. bath; 2 expos.; single beds; suit. 2 or 3 persons; ½ blk. to bus and carlines.

CONN. AVE. & G.W. VIC.—Large frt. twin bedrm.; laun., phone privs.; girls; $7 wk. ea. RE. 5829.

CONN. AVE., 1028—Bright, cool rm., pvt. ½ bath; refined man. DI. 3405.

DUPONT CIRCLE—Cool studio, nicely furn.; piano, unl. practice; July 1 to Sept. 15, NO. 8016 or WO. 8719.

DUPONT CIR., 1337 21st St.—Cool, cor. twin bedrm.; lge. closet; kit. privs. CO. 9608 or WI. 2562.

EYE ST. NW., 61—Large bedroom, kitchen, back porch, 1st fl.; no dishes or linens; no drinkers; $10 week. LU. 3-7241.

G ST. NW., 1825, Hotel Howard, vic. White House—Sgle., $2 day, $10 wk.; dble. $4 day, $14 wk.; running water and phone in rooms. RE. 5322.

GEORGETOWN—Perfect for bachelor, large nicely furn. room, fireplace, pvt. entr. and bath, $60 mo. CO. 9231 eves.

GEORGETOWN—Sgl. rm. avail. Gent. student pref. $35 mo. DE. 7508, eves.

GLOVER PARK — Gentleman. Front bedroom, private bath, in private home. EM. 7295.

HAMILTON, 26 N.W.—Lovely room, so. exp.; man; gentile home. GE 2583.

HOBART ST. NW., 1734—Spacious, cool, airy master share bedrm.; attr. furn.; adj. bath; pvt. phone; empl. girl; 3-way transp. CO. 8946.

LANIER PL. NW., 1748—Beautiful, large cool room, next bath, shower; 3 boys; $4 wk each. CO. 1852.

M ST. NW., 1410, Apt. 706, Downtown—Clean, cool rm., lge. closet; adj. bath, for refined, settled gentleman.

MADISON ST. NW., 321—Double rm., next bath; cple.; unl. phone; laun. priv.; $40; conv. trans. GE. 0341.

MOUNT PLEASANT—Young lady to share lge., cool 2nd fl. frt. twin bedrm., 4 wind., adj. bath. CO. 6040.

MT. PLEASANT—1728 Kenyon st. nw., sgle. frt. rm., $28 mo. HO. 4187.

MT. PLEASANT ST. N.W., 3149, Apt. 2. Large twin bedroom, unlimited phone, on bus and carline, gentleman. $40 sg., $48 dble. AD. 2913.

MT. PLEASANT—Twin bedrm. with inclosed porch; new maple furn.; pvt. bath; 1 or 2 men pref. DE. 4072.

MT. RAINIER—Sober, empl. man, air-cond. home. Cook, priv. UN. 9377.

MT. RAINIER—Cool comfort. room. Conv. transp. Gentleman. WA. 2794.

N. H. AVE. NW., 1308—Comfortable single room, running water; $25 mo.

N. H. AVE. NW., 1535—Large single rooms, $9.50; also twin beds.

N.W.—Room with kit. priv., large, closet. Conv. trans. RA. 7729.

N.W. SECT.—Single room; sun deck; adj. bath; retired person; tray serv. if desired; spac. grounds. AD. 5223.

NW.—Lge. front rm., empl. lady, kit. priv., exp. bus. TA. 9546.

P ST., NW., 1755—Lovely dble., t. b. rm.; $9 sgle, $10 dble.

PARK RD. N.W.—Lovely, clean, cool room for young man; tile shower; excel. location; $20 mo. DU. 9874.

ROOMS, FURNISHED 34

Q ST. N.W., 1754—Sgle. rm., $7 wk.; dble. rms., $10-$12.50 wk.

RHODE ISLAND AVE. NW., 1704—Desirable, cool rooms; Hollywood beds; conv. location; reas. rent.

S ST. NW., 3604—Sgle. rm.; bus at door; man only; $35 mo. OR. 0936.

SHEPHERD PARK—2 empl. ladies, gentlemen or couple. Private home, pvt. bath, privs., $12 ea. Box M-185, Washington Post.

SILVER SPRING—Single room; quiet home; family of 2; near heart of Silver Spring; gentleman preferred; $10 week. SLigo 2387.

WOODLEY PL. NW., 2635—1 nicely furn., pleasant rm. DE. 1924.

WOODLEY RD., 3507, opp. Cathedral. Room and bath; exclusive pvt. home; $2 day; gentleman; garage. WO. 8607.

WYOMING AVE. MANSION—Single, pvt. bath, porch, 10 min. downtown; new furni.; newly dec.; lovely house. $45; man. DU. 3183.

12TH ST. NW., 1134—RIGHT DOWNTOWN. Large, cool double rooms, near bath; reasonable

1228 15TH ST. NW.—Double sleeping room. EX. 3497.

13TH ST. NW., 5411—Attractive lge. rm., pvt. bath, for gentleman; $40 mo.; conv. transp. RA. 8623.

14TH ST. N.W., 5102—Lge. front rm., next bath; pvt. home. TA. 0896.

15TH ST. NW.—Large front room, excel. transp., pvt. home; grill, refrig. $36. Clean, settled person. NO. 5958.

16TH ST. CLUBHOUSE—Vacancies for girls; kit. and lounge privileges; reas. rates. AD. 1672 or DE. 4407.

16TH ST. NW., 1113, nr. Statler—Handsome studio rm. for man; pvt. home; also basement apt. DI. 1113.

16TH ST. NW., 1609—A rather homey place to live while in Washington; a nice couple or single gentleman. It is always nice to exchange references. Please call before coming out. AD. 6455.

1226 17TH ST. N.W.
Dble. rm. for 2 young ladies or 2 young men, or couple; $40 mo.; transp. at door.

ALLEN LEE HOTEL
2224 F ST. N.W., EX. 2224.
Several twin bedrms., running water; near showers; phones; 24-hr. switchboard service; $15 per wk.; nr. State, V.A., Navy and Int. Dept.

DOWNTOWN—Lge. dble. rm., next bath; $5 wk. ea. Men pref. HO. 9528.

RITZ HOTEL (920 F st. nw.)—Double rooms, $20 wk.; downtown, center of bus., shop. dist.; complete hotel serv.

WALTER REED VIC.—Dble. rm., sgle. beds, 2nd fl. front; next bath; maid and phone service; kit. priv. if desired; $55 mo. For appt. AD. 2111.

BREEZY ROOM overlooking Potomac River; parking; $40. OR. 1428.

THE CARLYN
2500 Que St. N.W. Well appointed rm. as bed-living rm. in ultra-modern apt. bldg.; hotel service included; $90-$128 per mo. DU. 3400.

HOTEL 1440
Newly furn. and decorated rooms with running water, near shower baths; air-cooled fans; 24-hr. phone and elevator service; $10.50 to $17.50 wkly. 1440 Rhode Island ave. nw.

CAIRO HOTEL
VERY LARGE OUTSIDE ROOMS AVAILABLE AT WEEKLY RATES FROM $12.50
ALSO SOME OUTSIDE ROOMS WITH PRIVATE BATH AT SPECIAL WEEKLY RATES
FULL HOTEL SERVICE
HOTEL CAIRO
1615 Que St.
HObart 2104
James C. Vanstory, Sr., Mgr.

SHARE room for summer. Close-in. Kit. priv. Call eves. ST. 9449.

COOL, nice room; gentleman; pvt. Jewish hme. $32.50. 4703 4th St. NW.

HOTEL HAWTHORNE (2134 G st. nw.)—Single, double rms.; all with running water; plenty baths and showers; reasonable rates.

COLORED
Don't Delay—Call Today
for attrac. rms. and apts. in the neighborhood of your choice.
SMITH'S RENTAL AGENCY
625 7th St. N.E. FR. 8681.
9 A.M. to 7 P.M., Sat. till 3 P.M.

COLORED, 1033 Lamont st. nw.—Large double room for desirable empl. person, single or share. DU. 0616.

COLORED—Suit. refined, empl. married cpl.; kit. privs. 1431 Que nw.

COLORED—Neatly furn. room, emp. cple., kit. privs. MI. 6582 aft. 7 p.m.

COLORED, 1710 3RD ST. N.E.—Sgle. front rm., empl. man; also dble. rm. for cple. CO. 2773.

COLORED, 725 Fairmont St. N.W. Nice room for 1 or 2, home privs. $32 mo. AD. 0699 or DE. 0583.

COLORED, 301 Q St. N.W.—Gentlemen; home privileges; $10 wk.; conv. to car and bus. CO. 4467.

COLORED—Few Choice Rooms Now Available. DUNBAR HOTEL. $8 WEEK AND UP. 2015 15th Street NW. NO. 8970.

COLORED, 1804 S N.W.—Beaut. frt. rm., adj. alcove; Govt. empl. cple. or men; kit. priv. opt. DE. 4834 till 5.

COLORED—1316 Q St. N.W.—Rms., men. 1320 W St. N.W., room, lady.

COLORED—Front room, pvt. entr., share large bath and kit. with one employed nondrinker. CO. 7869.

COLORED, 1006 N ST. NW.—Lge. unfurn. frt. rm., cooking & home privs. Apply 5:30-8 p. m. RE. 2998

COLORED—1134 Neal St. NE. Sgle. front room for empl. gentleman; some privileges. TR. 7289.

COLORED—Room for couple or single. 3007 11th st. nw.

COLORED—Attractive rms. for men; pvt. home; $5 week. LI. 3-6862.

COLORED—Cool room; empl. couple or gentleman; all home privileges; ½ block car. MI. 0787.

ROOMS, UNFURNISHED 36

N.W. SEC.—Very lge. unfurn. room with meals; empl. mother and daughter, under 10; pvt. home, lge. yard; oppos. school; $110 mo. AD. 5223.

HOUSEKEEPING SUITES 37

BRIGHTWOOD
432 Oneida Pl. NW.—Lovely master bedrm., next bath; refrig. and hot plate for l.h.k.; private Jewish home. Conv. transp.; for 1-2. RA. 8271.

BLADENSBURG RD. NE., 1900—Lge. l.h.k. rm.; 1 or 2; pvt. home; free parking; near transp. FR. 4431.

CHEVY CHASE CIRCLE—Suite in Eng. bsmt., furn., 2 ladies or cple. Pvt. entrance, bath, elec. refrig., grill, oven, laund. privs.; conv. transp.; $60 month. OR. 5382.

CHEVY CHASE, D. C.—Lge. rm. for lady; quiet pvt. home; use of kit. and refrig. OR. 3845, eves.

F ST. NW., 2147—Studio rm., share elec. refrig. $10-$15. EX. 0653.

14TH ST. NW., 4320—Nicely furn. l. h. k. rm., twin beds, refrig., hot plate. GE. 7208.

14TH AND COLUMBIA RD.—Bedrm. and kitchenette, $15 wk. Child welcome. 1368 Columbia rd. nw.

18TH ST. NW., 3156—Well-furn. liv. rm.-dinette, bedrm.; Frigid.; $60. Also large l.h.k room, $48. DE. 9879.

ROOMS WITH BOARD 39

ARL.—For working mother and child of school age, care for child. OW. 5721.

BANCROFT HALL, 1810 Conn.—1 sgle., 2 dbles., to share; men and women; excel. food. NO. 8594.

BEL-AIR CLUB, 7711 Eastern Ave. N.W.—½ blk. Ga. and Alaska bus and car. choice vacancy for ladies, master room for family or 3. A delightful summer home. Fine food. SH. 3317; SH. 9775.

CHEVY CHASE accom. for 1 or 2 gentlemen or couple in handsome home; independence and privacy assured; conv. trans. WI. 1237.

EMPLOYED COUPLE—Live on a 20-acre Silver Spring estate, where it is high and cool, yet close to everything; very large room, maid service, and 2 meals every day. Only $130 per month for two. Call SLigo 2594.

QUE ST. NW., 1704—Clean rooms; friendly atmosphere; good food; $45, $50, $52.50 month. NO. 4095.

S ST. NW., 2107—Large triple rm., 2d fl. front; 2 lge. closets; south. exp.; exc. food. HU. 7771.

NR. PENT. and Colonial Village; spacious lawns and porches; club lounge. Excel. meals. $16-20 wk. Also furn. apt. Mrs. Pay, OW. 6253.

FURNISHED room, next bath, suit. mother and child. May consider board or day care of child. FR. 4109.

THE JOHN KILPEN HOTEL (2310 Ashmead pl. nw.). Dble. & sgle. rms., some with pvt. bath; American plan; exc. meals; home atmos. HO. 3566.

WESLEY HALL
Spacious double rms. in remodeled, redecorated bldg.; running water in every room; large closets; dances and free movies; recreation room; Bendix washer; selective menu; $48 to $58.50. 1426 21st st. nw. NO. 9804. Office open Sunday 12 to 4 p. m.

APARTMENTS, FURNISHED 46

ALEX.—905 Prince St. 2 bedroom, living room, bath, laundry facilities. Suit 2 men or 4 girls.

ALEX.—2 bedrooms, liv. rm., kit., pvt. bath; $138 mo. incl. util.; no linen or dishes; adults; no pets. TE. 8139, after 6.

APARTMENTS, FURNISHED 46

CLIFTON AND 14TH STS.—Accommodations in 2-bedroom apt. for employed couple or 1, 2 or 3 young women. Gentile home, with meals or cooking priv. HO. 6580.

COLUMBIA RD. NW., 1460—1 room and kit.; share bath. TO. 9600.

DUPONT CIRCLE—Fully equip. apt. for 2 or 3 adults, newly decorated, lge. liv. rm., porch, huge liv. rm., kit., dinette, mod. bath., pvt. entr. Maid serv. 1733 19th st. nw. CO. 5932.

GEORGETOWN—$87.50
Newly furnished 1-room, kitchen, tiled bath, foyer, dinette in modern building, now available.
J. LEO KOLB CO.
1237 Wisconsin Ave. N.W. MI. 2100

GEORGETOWN
P ST. (Nr. Wis. Ave.)—Newly remodeled; entire 1st fl.: 2 rooms, bath, kitchen, small garden; $160; also 1 room, semipvt. bath and kitchen, $75. AD. 3946 after 6 p. m.

KALORAMA RD. N.W., 2010—2 rms., kitchen and bath apt., $85 mo. Married couple pref. RE. 1323.

LANIER PLACE N.W. 1726—Newly decorated liv. room, 2 bedrooms, kitchen, bath apt. AD. 8030.

MARYLAND AVE. N.E., 910—Bedrm. and kitchen; share bath; no dishes or linens no drinkers, please. $15 wk. LU. 3-7241.

MASS. AVE. NW., 2201—Lovely furnished apt.; all conveniences; running water and phone in room.

MADISON ST. NW., 530—Liv. rm., 2 bedrms., kit., bath; all mod.; excel. locality; $125. GE. 5689.

MT. PLEASANT
2-bedroom, liv. rm., kit., bath. HU. 9264 after 5:30.

N. H. AVE. NW., 1535—Cool first-floor apartment. HU. 8120.

TAKOMA PARK—New apt. bldg., 627 Carroll ave., 3-room pvt. bath and entrance, avail. July 3, $100 mo. incl. utilities. RE. 2845. Mrs. Barton, eves., SH. 2068.

VERMONT AVE. NW., 1324—Apt. for 3, $66 mo.; for 4, $80. CO. 5004.

10TH ST. S.E., 507—2 adults, approx. 10 weeks, refs. FR. 3579.

12TH AND R. I. AVE. NE. VIC.—2-bedroom apt., nicely furn.; conv. location. NO. 6817.

13TH NE., 149—4-rm. apt. for 4 working adults; $30 mo. ea.; no drinking.

16TH ST. NW., 1113—Near Statler; attrac. studio basement apt.; shower; private home; man; $65. DI. 1113.

38TH ST. NW., 2920—Bachelor apt., large room, kitchenette, pvt. bath and entrance, 1 gentleman. $65 mo. OR. 2794.

3D ST. NE., 1822—2-room apt., pvt. bath, for 2 employed ladies; $27.50 each mo. HO. 5888.

20TH & EYE ST. N.W.
Cool, attractively furnished nonhousekeeping apt.: living room, bedroom, bath, refrigerator; maid service. ST. 1877.

1457 GIRARD ST. NW.—2 rooms, kitchenette, pvt. bath; ref. empl. adults only; $75.

1433 E. CAPITOL ST.—2-bedrm., liv. room, kit., pvt. bath, adults, utilities included. OR. 2794.

APARTMENT—3 rms., ktn., bath, 4-burner gas stove, oven, new G.E. refrig., inn. sprg. matt., priv. entr., patio, maid, lins.; close in; cool 5 tnts. at $30 ea. per mo. or 6 at $25. EX. 9694.

HOTEL 1440
Newly furn. 1-rm., kitchenette and bath; air cooled fan; 24-hr. elevator and phone service; $24.50 to $31.50 wkly. 1440 Rhode Island ave. nw.

3-ROOM apt., suitable 2 or 3 men, everything furnished, including linens. For details, call FR. 4109.

OPEN FOR INSPECTION, 12-5
Modern completely furnished apartment in downtown 16th st. apartment hotel, with maid service. Available immediately. Reasonable rent. Apply in person. The Chastleton, 1701 16th st. nw.
Leo M. Bernstein & Co.
Realtors, 1415 K St. N.W. ME. 5400

FRANCIS SCOTT KEY APT. HOTEL
1 room, kitchen and bath completely furnished apt., $4, $4.50, $5, $5.50 per day for 1 or 2; full hotel service; no time limit. 600 20th st. nw. NA. 5425.

NW.—2 lge. rms., kit., semipvt. bath; suit. 3. DU. 7948 or HO. 6924.

SPECIAL SUMMER RATE
Light cooking, refrig., stove. CO. 4505.

TAKOMA PARK—New beau. furn. 2-bedrm. apt., adults. SH. 2839.

NEAR CAPITOL—2-room semi-furn. apt. $60 mo. Furniture deal involved. AT. 2574.

APART.—Furn.; 3 rms., private bath; by month. Phone TAylor 0704.

WILL SUBLET beautiful apt. completely furn., responsible couple for 3 months beginning July 15. TE. 8700 eves or weekends.

HOTEL 2400
1 bedroom, bath, living room, dining room, kit., $300 mo. on yearly lease; 1 bedroom, foyer, living room and kit., $275 mo. on yearly lease; 3 bedrooms, 2 baths, foyer, living room, dining room, library, enclosed porch, pantry and kit., $500 mo. on yearly lease; double bedroom, living room, bath, $200 to $250 mo.; 2 bedrooms, living room, foyer, bath, $275. Call Mr. Chas. Hutchinson, general manager. CO. 7200.

LIVE AT THE TOP OF THE CITY
ALBAN TOWERS APT. HOTEL
Offers a limited number of 1 and 2-bedroom apartments, consisting of spacious living room, dinette, foyer, kitchen, porch and baths. Completely furnished with full hotel service.
3700 MASS. AVE. N.W.
WO. 6400

WALTER REED VIC.
Lovely 1-bedroom, liv. room, kit., bath apt., conv. transp., shopping; adults; $100 incl util. SH. 5957.

SUBLET July 1 till Labor Day, nr. Dupont Circle, 2 bedrms., elevator apt., 30-ft. studio, grand piano, $125 per month, NO. 7687.

APTS., HOUSES to SHARE 46A

MERIDIAN HILL PK.—Girl, 25 to 30 to share apt. with three others. AD. 7611 after 6 p. m.

N.E.—Congenial girl to share 4-room apt., $25 mo. LU. 3-1282 after 5:30 p. m.

N.E. APT., share with 1 girl; 3 rooms, homey, attrac., all privs. AX. 6704 after 9:30 p. m.

18TH AND K STS. N.W.—1-bedroom apt., twin beds, share with lady, 21-35. $45 mo. RE. 7500, ext. 2637; after 6, NA. 2630, ext. 208.

APTS., UNFURNISHED 47

COLLEGE PARK—2 bedrooms, living room, dinette, kitchen and bath; located in new building; convenient to shopping center and transportation; 2 blocks from Univ. of Md.; $91.50 mo., incl. util. SH. 8062, SLigo 7515.

CONGRESS HEIGHTS
1 and 2-bedroom apartment units for Aug. 1st and 15th occupancy. Brand new development foot of S. Capitol st. at District Line.
"GLASSMANOR"
LO. 3-8100

COLLEGE PARK
4 and 5 rooms, all utilities; ¼ mile from U. of Md.; country atmosphere; excellent transportation; private streets. See Mrs. Tepedino, resident manager, office 4317 Rowalt dr. Lord Calvert Apts. UN. 9477 or WA. 3100.

GEORGETOWN
Newly remodeled apartments in a lovely location. 1 large bedroom opening into a smaller room which can be used as bedroom or den; bath. Living room-dining room combination (with fireplace). Rent $131.25 per mo., plus utilities.
THE J. R. TENCHER CO., INC.
1622 Wisc. Ave. AD. 2644

JUST RELEASED
NEW APARTMENTS
VIRGINIA
JULY 15TH-30TH
Applications being taken for 1 and 2-bedrm. apts., $82.50-$95.00, including utilities. 15 min. to downtown Wash. Located in Columbia Hgts. development, sec. 4, just off Columbia pk. in Va.
To reach: If driving, cross Memorial or 14th st. Bridge and take Columbia pk. to Greenbriar st., or take Bailey's Cross Roads bus at 12th & Pa. ave. nw. and get off at Columbia pk. and Greenbriar st., walk up Greenbriar st. 1 blk., then right on 8th road, 1 blk. to apts.
APPLY AT 316 RING BLDG., 1200 18th St. N.W.
Jonathan Woodner Co.
RE. 2388—RE. 3851—RE. 7226

MERRIMACK APARTMENTS
8210 NEW HAMPSHIRE AVE.
IMMEDIATE OCCUPANCY
2-bedroom apartments, $95.50, including utilities; large rooms, spacious closets, modern kitchen. See Mrs. Mills, resident manager.

APTS., UNFURNISHED 47

CONN. AVE. near Wardman Park—1 large room, kit.-dinette, bath; gar.; all utilities; $90 mo. EM. 9040.

QUEENSTOWN APTS.
Queens Chapel rd. and Chillum rd., Mt. Rainier, Md. New construction, immediate occupancy, 2 bedrooms, living room, kitchen, dinette and bath, $89.50 to $91.50 per month, including utilities; some have garbage disposal unit in kitchen; Venetian blinds, good closet space, laundry and storage rooms; fenced-in play areas for children; shopping center being completed in project. Located next to public high school and convenient to other schools. To reach: Drive out Queens Chapel rd. (Michigan ave. extended) or by bus, take G-4 Hyattsville bus, Mt. Rainier terminal. Representative in office rear of 3103 Queens Chapel rd. H. G. SMITHY CO., 811 15th St. N.W. ST. 3300.

CHILLUM HEIGHTS APARTMENTS
Immediate Occupancy
Children Welcome
2-Bedrms., $81.50-$84.50
Utilities included in rent; new apt. project on Chillum rd., between Queens Chapel and Riggs rds.; good closet space. Venetian blinds, laundry facilities and storage space. Resident manager on premises. Veteran's preference. To reach: Drive east on Missouri ave. (Riggs rd. to Chillum rd.), turn right to project or out Michigan ave. extended Queens Chapel rd. to Chillum rd., turn left to project, or take F6 Greenmeadows bus to Chillum rd., turn right to project.
H. G. SMITHY CO.
811 15th St. N.W. ST. 3300

3 RMS. AND BATH—Light, heat, gas furn., $60 per mo. for empl. couple. Located Old Dominion dr. OX. 3487.

ROCHELLE APTS.
8110 New Hampshire Ave.
IMMEDIATE OCCUPANCY
1 and 2 bedroom apartments. Large living room, dinette, modern equipped kitchen. Spacious closets, laundry and individual lockers. $85.50-$95.50, incl. util. See Mrs. Simmons, resident manager.

KENT VILLAGE
800
New Garden Apartments
One of the most beautiful developments in the metropolitan area, adjoining the Prince Georges Golf and Country Club in Landover, Md.
FEATURING
Large Picture Windows
Two-bedroom apts. from $90 to $96.00 Our exquisite duplex apartments are featured at $105 per month.
GAS AND ELECTRICITY INCLUDED
SAFE PLAYGROUND FOR CHILDREN
Directions — From Peace Cross in Bladensburg take Route U. S. 50 to third traffic light, then turn right on Route 202 for 1¾ miles to Kent Village.
EUGENE B. ROBERTS
KENT VILLAGE, LANDOVER, MD. APpleton 0168

WITHIN THE DISTRICT
SHIPLEY PARK APTS.
Southeast Washington
OPEN FOR INSPECTION daily and Sunday; new 1 and 2 b. r. apts. at $80 to $95 mo., incl. utilities. Large rms., picture windows. Venetian blinds and equipped kitchens.
To reach: If driving, take Good Hope rd. or Penn. ave. to Alabama, se., right on Alabama to 23rd st. se. By streetcar: Take Navy Yard streetcar to Navy Yard, at Navy Yard take 6W bus to 23rd st. and Alabama ave se., walk one block down 23d st., then turn 1 block left on Congress st. to development.
Applications being taken at 316 Ring Building, 1200 18th st. nw.
Jonathan Woodner Co.
RE. 2388. RE. 3851.

AIR CONDITIONING
2300 CONN. AVE.
A limited selection of 1 and 2 bedroom unfurnished units now being air conditioned for cool comfort during the hot summer months. Situated at close-in Kalorama Circle, offering all of the conveniences and services of one of Washington's newest and finest hotel apts. The air-conditioned dining room is soon to be opened. Rentals from $165 up.
CALL HU. 7700.
FRED A. SMITH CO.
MANAGEMENT

TEMPLETON MANOR
You Still Have An Opportunity To Locate In This Exceptional Garden-Type Apt. Development
The entire project will be completed sometime in July, but we still have a number of excellent apartments available.
$76.50—3½-room apartment consisting of living room, bedroom, dinette, kitchen and bath.
$86.50—4 rooms, living room, dining room, bedroom, kitchen and bath.
$92.50 — 2-bedroom apartment with dinette or 3rd floor unit with full dining room.
$96.50 — 2-bedroom apartment with full dining room.
ALL ABOVE PRICES INCLUDE UTILITIES.
All apartments equipped with venetian blinds, 6 ft. electric refrigerator and full size 4-burner gas range.
Special play facilities for small children, nursery school run by the tenants in space furnished free by us.
You must look these apartments over to fully appreciate them.
Directions: Out Bladensburg Rd., Peace Cross, and bear right to Edmonston Rd., left up Edmonston Rd. 1 mile to Madison St. or Capital Transit bus, Trolley to Mt. Rainier and transfer to East Riverdale bus, Route B-4 to subdivision. Resident manager at 5433 55th pl., apt. 101.
CALL OFFICE MONDAY THROUGH FRIDAY ONLY
Colonial Investment Co.
RE. 6650

CO-OP. APTS., SALE 47A

NAYLOR GARDENS—Lge. 1 bedrm. apt., $64.25 mo. incl. utilities. Veterans, servicemen only. AX. 5294 after 5.

NEW BUILDING
Delightful 2-room, kitchen and bath apartments and luxurious 2-bedroom, 2-bath apartments; de luxe equipment throughout; garage and laundry facilities in basement; beautiful location overlooking Rock Creek Park. Directions: Corner of Adams Mill and ONTARIO rds., 3 blocks north of 18th and Columbia rd. nw.
OPEN WEEKDAYS
3 P. M. TO DARK
H. G. SMITHY CO.
811 15th St. N.W. ST. 3300

WE HAVE 3
OF THE FINEST COOPERATIVE APARTMENTS IN THE CITY. All restricted. Prices ranging from $13,500 to $35,000.
TOWN REALTY CO.
HO. 4868 or DE. 9068.

APARTMENTS WANTED 48

A COUPLE and child badly need unfurn. apt.; up to $65 mo. MI. 9180.

BUILDERS, OWNERS, MANAGERS—Apartments needed for deserving veterans. Please phone AD. 7050, American Legion Housing Committee.

EX GI and family need unfurn. 3-room, private bath apt.; $65-$70. TA. 1201.

GENTLEMAN wants small unfurn. housekeeping apt. with gas range and refrig., SE. or NW. Box 596, Washington Post.

LANDLORDS—No charge for referring your house or apartment for rent to CAPITAL TRANSIT EMPLOYES who need family housing. Just phone MI. 6363 weekdays, 8:30 to 5 and say "I want to list some housing."

RELIABLE adult couple desire furnished efficiency apartment; near transportation. Box 600, Wash. Post.

APARTMENTS WANTED 48

TEACHER wishes cool furn. apt., ne., July 5-Aug. 5. UN. 3953, 4 to 10 p. m.

DR. REQUESTS furn. bedrm., kit., bath apt.; Wisc. ave. bet. Mass. and District line only; max. $75. AD. 2400.

3-RM. furn. apt.; 2 ladies, Walter Reed empl.; vic. hosp.; $75 mo. Sun. and aft. 6, CO. 9810. Days, GE. 1000, Ext. 634, Mrs. Spain, Mrs. Williams.

COLORED—Unfurnished, 3 or 4 rms., 3 adults; NE. pref. LI. 3-7188 af. 5:30.

MOVING & STORAGE 49

B. & M. MOVING CO.—Small jobs; reas. rates. TR. 3990; eves., AX. 1077.

CALL ANY TIME for insured, careful moving; reas. Mr. Cook, GL. 5137.

EX-GI—Moving, packing, crating, storage. Move your house or your trunk. Low rates, Glover, ME. 8928.

LIDO TRANSFER
Hauling light and heavy. Days, nights, Sun. TA. 4911.

BEVENEY TRANSFER—DU. 3817. Local, long-distance movers; small local pickup; $3 up. NO. 0084 eves.

MARINE VETERAN—Luggage, trunks, light loads, 24-hr. service. AT. 2759.

HOUSES, FURNISHED 50

ARLINGTON, very conv. Pentagon, beautifully furn. home for July and August. OT. 9219.

BETHESDA—3 bedrooms, 1½ baths. Mr. Harper, WI. 1575. Samuel E. Bogley, realtor, 7004 Wisconsin Ave., WI. 1320-5500.

BETHESDA—3 bedroom, 2 baths, screened porch, fenced yd., garage. No small children, no pets. $150 per mo. Mr. Christman, WI. 6649.
ALLIED REALTY CORP.

CAPITOL HILL—6-rm. and bath row brick, gas heat, $105. Open Wed. noon till 1. See 179 N. Carolina ave. se. MI. 0600.

BARNABY WOODS
3-bedroom, 2-bath brick home in this delightful section; built-in garage; near transportation. Year's lease at $178.75 month.
Chevy Chase Realty Co.
4420 Conn. Ave.
EM. 1800 'til 9 P. M.

CRESTVIEW—Near 49th and Western Ave., 5-room bung., near N-2 bus line, avail. July 10 on monthly basis, $150 month; includes all utilities. WI. 4240.

GEORGETOWN — Sublet July-Aug.; cool 7-rm. house, 2 baths, terrace; $150 mo. AD. 9250.

SPRING VALLEY VIC.—3-bedroom, 2½-bath; completely furn.; gar.; avail. immed. for 4 mos. OR 4809.

WESLEY HEIGHTS—3-bedroom, 2-bath furnished house, $170 month; available immediately, or can be purchased furnished. W. C. & A. N. Miller Co., 4830 Mass. ave. nw. OR. 4464.

NEAR BRITISH EMBASSY—Detached brick, beautifully furnished, including Oriental rugs and paintings; no linen or silver; 4 corner bedrooms, 2 baths reception room, drawing rm., lage dining rm. powder rm., kitchen, butler's pantry, 2 servants' rooms and bath; 2-car garage; $375 per month to May 31, 1950, possibly extended.
WAVERLY TAYLOR INC.
1028 Conn. Ave. N.W. RE. 1366.

SMALL house furn. in N. E. Washington to reliable couple, during recess Congress. August 1-Jan. Write Box M-189, The Washington Post.

NICELY furn. modern 2-bedroom home. $125; yr. lease; employed adults. UN. 2502.

IN VIRGINIA
Enjoy the cool charm of country life within 30 mins. of Dupont Circle. We have 2 lovely furnished homes available on long leases. For particulars please call
WALKER & DUNLOP, INC.
GEORGETOWN OFFICE
HU. 7266 or OR. 5334.

FOR RENT FURNISHED
$150 per month, 4-bedroom, 2 baths, panoramic view, country atmosphere. Call Mrs. Knapp, WO. 1966 or AD. 3445.
MARSTELLER, McCABE & CO., INC.

6 MIN. TO PENTAGON—3-bedrm. det. brick house, newly decorated, nicely furn., bus at door, conv. to shopping center and schools. Year's lease is desired, $140 per month. 2900 S. Second st.

JUST OFF 16TH ST. N.W.—3 bedrooms, 2 baths, recreation room; garage, $150 month; available July 1. Call
BEITZELL DI. 3100

2-BEDROOM brick, no attic, no basement; furnished; corner lot; $125 mo. 6-to-12-month lease; available July 27. GL. 2056. OX. 0633.

HOUSES, UNFURNISHED 51

BETHESDA
In best section of Bradley blvd. 3 bedrms., 2½ baths. $1,500 cash, $250 month.
E. M. FRY, INC.
WI. 8700.

BETHESDA—3 bedrm., 2 bath, near Naval Medical Center, $145 per mo. After 10 a. m., call Mrs. Christman, WI. 6649.

BETHESDA
3 bedrooms, 2 baths, 5-minute walk to Naval hospital, $132 mo.
HOWARD R. SCHAFER
7425 Wisc. Ave. WI. 5441
U. S. Postoffice Is Opposite Us

IMMEDIATE OCCUPANCY, 4 bedrooms, 2½ baths, good location, 2 blocks east of Conn. ave. $192 mo. OR. 0717.

2-BEDRM. HOUSE on lge. wooded lot. $110 mo. Conv. to school, transp., etc. LO. 5-1192, 3 to 5 p. m.

5 RENTALS
D. C., Virginia and Md.
$140—$160—$210 and $225
MARGARET J. DUNKLEY
OL. 5800. Realtor. SH. 7022.

Charming White Brick
house in Virginia, 20 minutes from Dupont Circle. 3 master bedrooms, 2 baths; also 1st-floor bedroom and bath; breezeway to 2-car garage; garden. Available June 15, year's lease or more. Please call
WALKER & DUNLOP, INC.
GEORGETOWN OFFICE
HU. 7266 or OR. 5334.

H'SES, FURN. or UNFURN. 51A

Immediate Possession
3905 JONES BRIDGE RD.
CHEVY CHASE, MD.
Half block west of Conn. ave. White brick, 3 bedrms., 1½ baths, on 10,071 sq. ft. lot; fenced; safe for children; $250 mo. (furnished); 3-year lease, 6 months advance; will decorate. Open 2 till 6 daily or by appointment. FULTON R. GORDON, 1427 Eye st. nw. DI. 5230.

WANTED TO RENT 53

ADULTS DESIRE 3-4 bedrm. unfurn. house N.W. Excel. refs. Max. $125 mo. CO. 5086 aft. 6:30 p. m.

COLONEL, USAF, assigned Pentagon, desires 3-bedroom unfurn. house, nearby Arlington. RE. 6700, ext. 5318.

JOHNS HOPKINS employes need unfurn. housing, NW.; reasonable rent; excellent refs. SH. 7700, ext. 125.

MARRIED COUPLE, no children, require rent apt. or small house, bungalow. Chevy Chase, Bethesda vic.; must be fully furn. Phone AD. 1165 from 9-5 p. m.

MARINE officer, wife and 2 children arriving July 1 desire 2 or 3 bedroom furnished or unfurnished house. Prefer Alexandria, Arlington or Falls Church. FA. 2384.

NAVY COMMANDER, wife, 1 child desire small unfurn. house. Prefer near school. CH. 3608.

UNFURNISHED HOME urgently needed; colonel Medical Corps duty at Pentagon; 3 bedrooms, 2 baths or 2 bedrooms and maid's quarters; good location; no children, no pets; best refs. Call Kendricks, RE. 6700, Ext. 2382, or Roger Smith Hotel, eves.

MAJ., ARMY, wife, 2 small children, 3-bedrm. unfurn. or partly furn. house; pref. near Walter Reed G. H., max. $100. GE. 1000. Ext. 606.

NAVAL COMDR., wife, 2 children and collie dog desire 3-bedroom unfurnished house in Virginia; must have adequate yard space; approx. $100 per month Box 566, Wash. Post.

OFFICER assigned to Wash. 2 years, desires 3-bedrm. house, unfurn., Va. pref.; max. $125. EX. 7700, ext. 737, Sun. 2-10 p. m.; weekdays after 6.

COLORED—List your rooms and apts. Roys Rental Service. DU. 4420.

OFFICES, DESK SPACE RENT 55

OFFICE or studo and apt. combination, 1st floor, large apt. building; 24-hour switchboard service; ideal Northwest location. Weekdays, after 10 a. m. AD. 2363.

DESK SPACE—Attractive office; excellent location; includes telephone and secy. service. RE. 3041, 9 to 5:30.

GEORGETOWN
Very attractive studio room (fireplace) on 1st floor, with brand new kitchenette and bath. Suitable for teacher, architect, etc., wishing to work at home. $115 mo. Mrs. Wood. DE. 7115.

OFFICES, STUDIOS RENT 55

5500 SQUARE FEET in desirable office building located in center of downtown area; excellent lighting and other facilities. Call Mr. Dodge, jr., DI. 8300; eves., OR. 8496.
WEAVER BROS., INC.
Washington Bldg. DI. 8300

NEAR DUPONT CIRCLE
We have available a very nice 1-room office in our new 4-story office building at 2144 P st. nw. This is a good-looking, modern building, clean and well kept, offering regular office building service. The rent is most reasonable at $40 per month. Unlimited parking facilities near by. Inspect daily.
BURR & YOUNG, Realtors. DE. 4444.

WAREHOUSE SPACE 60C

BETHESDA
7500-16,000 square ft. of floor space on Hampden lane; ample floor loads and good lighting; excellent for display, sales, storage and auto repair. Call Mr. DODGE, jr., OR. 8496 or DI. 8300.
WEAVER BROS., INC.
Washington Building. DI. 8300.

10,000 SQUARE FEET in a 2-story brick building, reinforced concrete floors, excellent ceiling height, electric elevator; well located on Rhode Island ave. ne. Call Mr. Dodge, jr., DI. 8300; eves., DI. 8496.
WEAVER BROS., INC.
Washington Bldg. DI. 8300

COMMERCIAL SITES 60E

CORNER Georgia ave. and Tuckerman st. nw., overlooking intersection of Piney Branch rd.; 47 ft. frontage on Georgia ave., approx. 9963 sq. ft.; 1st commercial. E. Quincy Smith, Inc., 1418 H st. nw. DI. 9057.

STORES, RENT 61

DRUG STORE
Bellevue Gardens, 30x60, with basement; adequate storage space for stock; 2-bedroom apartment available in housing project adjacent to store. JO. 3-4040.

SALE INVEST. PROPERTY 62

3 COMP. FURN. APTS
½ blk. off 16th; excel. cond.; priced right. OWENS REALTY, ME. 0486.

REAL ESTATE LOANS 63A

1ST, 2D, 3D TRUST LOANS—NEARBY MD., VA., and D. C. MO. PAYMENTS LOWERED. ADAMS REALTY CO., 905 N. Y. AVE. N.W. RE. 1612.

MONEY ON SECOND TRUST
We will buy second-trust notes. D. C., nearby Md. or Va. Reas. rates.
NATIONAL MORTGAGE & INV. CORP.
1312 New York Ave. N.W. NA. 5833

FIRST AND SECOND TRUST LOANS. Prompt, courteous service, low rates. Before borrowing call Colonial Investment Co., 817 9th St. N.W. RE. 6650.

FIRST AND SECOND TRUST LOANS. BARTOW REALTY CO., Realtors. 1331 G St. N.W. ME. 2495

MONEY FOR 2D TRUST NOTES (White or colored) Quick settlement. Prefer personal calls to telephone calls. FULTON R. GORDON, 1427 Eye St. N.W. DI. 5230. Brokers' attention.

2D TRUST NOTES PURCHASED. WASHINGTON HOUSING CORP. Call NA. 3570

CONSULT US on any financing or management of properties. We have many years of experience. Money for 1st trust loans a specialty. HARRY LUSTINE, 811 13th st. nw NA. 2844.

SALE, D. C. HOUSES 64

American University Park
$2000 cash down. Assume $15,000. 4% first trust. Easy terms for bal. Featuring 3 bedrooms and tile bath, living room with fireplace, full sized dining room, fully equipped kitchen. First floor powder room. Full basement, recreation room, large corner lot, immediate occupancy. Call RE. 6650, 9 to 9.
COLONIAL INVESTMENT CO.

American Univ. Pk., $17,250
Modern det. 6-room brick home, on quiet street, in St. Ann's Parish; convenient to transportation, shopping and schools; excellent condition; oil h.-w. h.; garage. Act quick on this as it is a good buy.
Billingsley & Sanderson Co.
5211 Wisc. Ave. OR. 2326 'til 9 P. M.

AMERICAN UNIV. PARK
NEW LISTING
1ST OFFERING of this prewar center-hall brick home near Mass. ave. 1st floor has large living room, den, dining room, kitchen and breakfast nook. 2d floor: 3 bedrooms, 2 baths, attic finished as 2 bedrooms; recreation room and ½ bath in basement; garage. Priced very low.
F. A. TWEED CO.
5504 CONN. AVE.
EM. 1290 Till 9 P. M.

AMERICAN UNIV. PARK — $15,750. This det. 4-bedroom, 2-bath brick and frame home is a wonderful buy and is offered for the first time; 1st flr. has liv. rm., din. rm., kit., 2 bedrms., 1 bath; 2d flr., 2 bedrms., 1 bath; storm windows; awnings. This home is close to all conveniences. For appointment to inspect, call EM. 5600. W. B. WRIGHT. 3400 Conn. Ave.

ANACOSTIA—Brand new semi-det. brick, 6 rms, tile bath, full daylight basement; gas heat. Deep lot. $12,500. HARTMAN REALTY, INC., 1345 Good Hope rd. se. TR. 4400, eves. VI. 5976.

Bethesda—Edgemoor Sec.
$14,950
Lovely detached prewar brick, in excellent condition, offered now for the first time. There are 6 rooms and bath, full basement. Nice-sized lot with picket fence. A real value. Don't wait. Call us now.
F. A. TWEED CO.
EXCLUSIVE AGENT
5504 Conn. Ave., EM. 1290 Till 9 p.m.

Barnaby Woods, $23,950
INSPECT TODAY—CALL WO. 7891
1st floor bedrm. and bath, 2 large bedrooms, nursery and bath on 2nd floor. Det. brick Williamsburg, about 11 yrs. old, built-in bookcases, screened porch with roll shades. Fully equipped kitchen, fenced-in rear yard, oil heat, garage.
DRURY REALTY CORPORATION
1737 K St. N. W. RE. 1133

BARNABY WOODS
OPEN DAILY FOR INSPECTION, 2 TO 6 P.M.
CHEVY CHASE
LITTLE MANSION
The choicest spot in the Nation's Capital—New Colonial brk., 6 rms., 2½ baths, built-in gar., terrific screened liv. porch, overlooking 30-acre Govt. park; close transp., schools, churches, stores, 2 minutes from Chevy Chase Circle; terms and price consistent with today's market. OUT CONN. AVE. TO CHEVY CHASE CIRCLE, TURN RIGHT ON WESTERN AVE., RIGHT ON BEECH ST. TO OUR OPEN SIGN.
SWANSON & SPENCE, Inc.
OR. 3092 or DU. 3442.

BRIGHTWOOD—$13,950
VACANT: Side hall entrance, living rm., din. rm., kit. and den; 2nd flr., 3 bedrms., enclosed porch and bath; full bsmt.; oil h.w.h.; front porch; nice back yard. Call Mr. Stolar, ME. 5400, eves. SL. 7586.
Leo M. Bernstein & Co.
Realtors
1415 K St. N.W. ME. 5400

CAPITOL HILL—I have several nice homes near Capitol, including a nice old Colonial style town house. This home must be seen to be appreciated. Can be bought very cheap as owner going to Florida. For particulars call FORD E. MORGAN, SR., RE. 4910. Eves., TR. 6262.

CHEVY CHASE, D. C.
$19,500; 2½-story residence on wooded lot; 28 ft. living room; tile floored den; breakfast nook; 4 bedrooms, 2 baths on 2nd floor; 2 bedrooms on 3rd floor; o.h.w. heat; 2-car BI garage; slate roof. Call DI. 1015 till 9 p. m.
Wm. H. Saunders Co., Inc.

CHEVY CHASE, D. C.—Det. 4-bedrm., 2-bath home. Close to Lafayette School and in beautiful cond. 1st fl. has recep. hall, lge. liv. rm. with firepl., din. rm., new mod. equipped kit. and library. Stairs to full attic. All bedrms. take twin beds. Maid's rm. and bath. 1st fl. completely air conditioned. Det. garage. Price reduced to $21,750. Call W. B. WRIGHT, EM. 5600. 3400 Conn. ave.

FOREST HILLS
3010 ELLICOTT ST. N.W.—1st flr., lge. liv. rm. with lge. fireplace and mirrored wall, flagstone terrace with awning off liv. rm., bright dining rm., sun rm., den, powder rm., lge. center hall, kit. and butler's pantry. 2d flr., 4 bedrms., 2 baths, stairway to lge. attic, lge. cedar closet in attic. This house has pleasant servant's quarters and 2-car garage. Delightful location on triangle of Ellicott st. and Linnean ave. nw. This home was on the market in 1948 for $59,500 and owner is considering country place and for that reason will entertain any reasonable offer for the above mentioned. Call Mr. Kenner, SLigo 6600, 9 to 5, during weekdays; OR. 2580, Sat. and Sun., 1 to 6.

FOREST HILLS
Open Today 4 to 7
2811 ALBEMARLE ST.
This home, with its wooded setting and unusual charm, offers a living room 30x16, an inclosed porch with picture windows, dining room, pantry and kitchen; 5 bedrooms, with 3 attractive baths, besides maid's room with bath. Among its many attractive features are an 18th century mantel, Italian bronze door, fenestra windows, etc. It is in excellent condition and, due to owner-diplomat's transfer, priced very low.
D. A. HANES CO., INC
Exclusive
1600 20th St.
MI. 3350. Eves., HO. 4733.

SALE, D. C. HOUSES 64

FOXHALL VILLAGE
Appealing home in this attractive English village. Beautifully situated with double rear porches overlooking lovely park. Large living room with fireplace, nice dining room and modern kitchen; three splendid bedrooms, tile bath. Full basement with built-in garage. Reasonably priced. Immediate possession. Call Mr. Stuart, NA. 9300. Evenings, DE. 1641.
BOSS & PHELPS, INC.
1417 K St. N.W.

GEORGETOWN—Fine old 10-room home, 2 apts.; lovely garden; $29,500; trade for small home. AD. 9271.

GEORGETOWN, charming 2 bedrm. home, deep garden, real val. $19,500. CO. 8302.

GEORGETOWN
SMALL BRICK HOUSE
Well financed; reasonable cash required; also substantial 6-room brick, for remodeling.
TOWN REALTY CO.
HO. 4868 or DE. 9068
EXCLUSIVE AGENTS

GEORGETOWN
Charming 3-bedroom, 2-bath, semidetached home with straight front. Recently remodeled by present owner in excellent taste. Automatic heat, deep back yard with dining terrace. Price $22,500 and a fine value.
BURR & YOUNG
DE. 4444

GEORGETOWN—Just enough room, and glamorous; 2 bedrooms, garden. Real Estate Dept., Munsey Trust Co. Weekdays, NA. 8080; eves., AD. 8532.

GEORGETOWN
An exceptionally charming house, recently remodeled and beautifully decorated throughout. Living room-dining room combination (with lovely fireplace, built-in bookcases); well-equipped, modern kitchen. Second floor: 2 bedrooms, large closets each room; lovely tile bath. Adequate storage space in basement with an entrance to the garden. Price $17,950.
THE J. R. TENCHER CO., INC.
1622 Wisc. Ave. AD. 2644

GEORGETOWN—First offering of newly remodeled home; 4 bedrooms, 2½ baths, 2 fireplaces, dining room opening onto garden; 3248 Prospect ave. Open daily, 7:30-4. Owner, AD. 8797. Price, $24,500.

GEORGETOWN
Brick, 6 rooms and bath, good income property. Priced to sell.
NELLE LOWE CASSEL
REALTOR
1512 Wisc. Ave. AD. 2118, WI. 3135

GEORGETOWN
(3233 P ST. N.W.)
1st commercial—5 apartments—(furnished), income $470 per mo. 1st floor apartment could be converted for business, plus obtaining income from remaining apartments.
RODENBERG REALTY CORP.
ADams 1950

GEORGETOWN
Cool, airy semidet. brick, 4 bedrms., 2 baths; large garden, porches; attractively restored; under $30,000. A small house with 2 liv. rms. and din. rm., 1½ bedrms.; perfect for a bachelor; $18,500.
STEVENS, REALTOR
3245 P St. MI. 2908

GLOVER PARK
Charming home on a quiet safe street in this convenient area. Close to all schools, shops and transportation. 3 bedrms. and bath. Recreation room, gas heat; built-in garage. Excellent financing. Immediate possession. Call Mrs. Ciuffreda, EM. 0376, with
Walker & Dunlop, Inc.
Realtors. Georgetown Office.
3207 O St. N.W. HU. 7266.

LOTTA ROOMS—5508 Chevy Chase pkwy., 4323 Hawthorne st. nw., 4713 Colorado ave. nw. Real Estate Dept., Munsey Trust Co. Weekdays, NA. 8080; eves., AD. 8532.

MICHIGAN PARK
5024 13TH ST. N.E.
Mod. brk. home just off Sargent rd., in excel. loc.; has everything; lge. liv. rm., picture window, lge. din. rm., very fine kit. with table space, 8 cu. ft. de luxe G. E. refrig. ½ bath 1st flr.; 3 good bedrms. (all good size), tile bath; lge., full bsmt. with outside entr.; Anchor fncd. yd., Ven. blinds, storm windows; very mod.; clean throughout; quick poss.; only $14,500, with $10,750 1st trust at 4% payable $74.50 mo., incl. taxes, ins., etc. SH. 6440 till 9 p. m., if no answer, SH. 4362.
WOODSIDE REALTY CO.

PETWORTH
Corner brick, full basement, 7 rms., furn. apt., garage, gas h.-w. h., A-1 cond. Rare bargain. Act now and save; $15,500. GE. 8721.

ROCK CREEK FOREST
Stately, custom-built 7-room brick home. First floor bedroom and bath; l. r.; d. r.; kit.; den. 2d fl., 3 bedrms., 2 baths. Built-in television; indirect lighting; GE dishwasher; electric stove; refrigerator and garbage disposal; stone terrace; sun deck; quiet, cool dead-end street; easy access to city through park. $27,500.
VICTOR WICKERSHAM
Realty OR. 2100 Open 9 to 9

SPRING VALLEY—A petite couple's dream home: 2 bedrooms, 2 baths; beautiful treed corner lot; $30,000. Real Estate Dept., Munsey Trust Co. Weekdays, NA. 8080; eves., AD. 8532.

SPRING VALLEY AREA
That rare combination of large rooms in a small house, with the fine detail of the more expensive places in this desirable section. Price $18,500. For further details, call Mrs. McKee, MI. 1267 or HU. 7266.
WALKER & DUNLOP
REALTORS
3207 O St. Georgetown Office.

WESLEY HEIGHTS — A preferred family section. Here is an unusually fine older house; detached brick of 12 spacious rooms. Beautiful woodwork of natural gum. Convenient to transportation. Well financed, and really priced low for so excellent a property. $31,500. Real Estate Dept., Munsey Trust Co. NA. 8080. AD. 8532.

WEST OF 16TH ST.
First time offered in section of lovely homes, west of 16th and north of Kennedy, this lovely home featuring side center-hall entrance, living room with fireplace, banquet sized dining room, den, very modern kitchen with glassed-in breakfast nook, master bedroom with private bath and fireplace, and 3 other bedrooms and bath on 2nd floor; beautifully paneled recreation room and ½ bath in basement, gas heat; excellent condition throughout; overlooking park; convenient to everything; will sell quickly.
PHILIP B. KEY REALTY
SLigo 3010 till 9 P. M.

WOODRIDGE N.E.
1845 Monroe st. ne., large 4-bedroom home, living room with fireplace, large dining room and kitchen, full basement; just across from John Burroughs School. Do not disturb occupants. Full price only $13,500. To inspect: ask for Mr. Hammack, Woodridge Realty Co., NO. 7203; eves UN. 3507.

Open tonite 7-9:30 P. M.
2949 Newark St. N.W.
1 block west of Conn. ave. Det. home, featuring spacious liv. rm. with fireplace, din. rm. with fireplace, lge. kit., 4 twin-size bedrms. and 2 baths on 2d flr.; 2 finished rms. and bath on 3rd. Front and side porch. Owner has purchased larger home and desires sale. 1st offer may be selling offer.
LEGUM & GERBER REALTY CO.
AD. 7800.

NEW BRICK COLONIAL
With imposing columns in front, this attractive center-hall Colonial contains 3 bedrooms, 2 baths, den and powder room. Fine suburban neighborhood. Well financed. Call JEAN WETZEL with EDGAR L. WEBSTER, OR. 5700; eves., OL. 6242.

NEW—3-BEDROOM
All-brick house. Large center hall with powder room, fully equipped kitchen, 8-ft. G.E. refrigerator and electric wall fan, living room 12x28½, full basement, copper plumbing and flashing.
ALSO ANOTHER GROUP OF FIVE HOUSES
which are now ready for you to pick out your wallpaper and tell us what color you want your kitchen.
GRUVER CONSTRUCTION CO.
Owner and Builders
9825 Ga. Ave. JU. 7-6833.

NEW BRICK DUPLEX APARTMENT, $1900 CASH
1 apartment leased for $86.50 per month. You can occupy one apartment and your total cost per month, including taxes, insurance, monthly payments, heating, water, gas and electricity, approximately $55 per month. This is a rare opportunity and an unusual bargain. Located on beautiful avenue in Southeast facing Government Park. Phone Mr. McGinniss for details. NA. 9141. Eves. OL. 2399.
FREDERICK W. BERENS SALES
1526 K St., N. W.

SALE, D. C. HOUSES 64

Home With Income
2-apartment semidet. brick; 1 apt. furn., other partly furn. Shown by appt. TU. 2231. 1321 Monroe st. nw.

Outstanding Location
In desirable Michigan Park area, near 2 shopping centers and 2 bus lines; det. brick homes; 3 bedrms., lge. liv. rm. with fireplace, big screened-in porch, fully equipped kitchen; sodded and landscaped lots; $16,750; only $1500 down. Call DI. 2434 during business hours.

NEAR CH. CH. CIRCLE
Spacious 4-bedroom, 2-bath home on corner lot with 2-car garage. Also has large 1st floor den and lavatory. In perfect condition, ready for immediate occupancy. Owner may consider smaller house in trade. Walking distance to parochial schools, transportation, etc.
BURR & YOUNG
DE. 4444

CAFRITZ NEW HOMES
728 Buchanan St. N.E.
All brick, modern design, 6 large rooms, deluxe kitchen, full basement with lavatory and outside entrance. Price $15,250 and $15,750. Sample open 10 a. m. to 9 p. m.
CAFRITZ
DI. 9080 NO. 7660

BARGAIN $13,950
Practically new semidetached brick house, in the Brightwood area with gas a.-c. heat, and a very deep lot, has living room, dining room, kitchen on 1st floor; 2 large bedrooms, tiled bath on 2d floor. $3000 cash and $70 month will handle. BURR & YOUNG, DE. 4444.

OPEN DAILY 3 TO 9
5323 42ND PLACE N.W.
Highly desirable and convenient Chevy Chase, D. C., nr. Wis. and Western aves.; those demanding quality instead of quantity will fall in love with these new brick beauties; like fine precision watches compared to dollar pocket watches; 6 rms., tile bath, full bsmt. with lav., laundry and outside entrance; 8-cu.-ft. GE refgr., Magic Chef range, concrete screen porches, metal Venetian blinds. Conn. ave. to Military rd., left to 42nd pl., left to homes.
Frank S. Phillips, DI. 1411
Eves., Call TA. 7027.

Cozy Bungalow, $10,950
Approved for G. I. sale, built of pre-war material; 5 good-sized, cheerful rooms; large basement, with entrance to yard; screened porch, oil heat, nice yard with trees and flowers (fenced). Good bus service with school near by. Prompt possession.
DICK BASSETT
CH. 5057. CH. 4311

3 GOOD BUYS
$15,950—CHEVY CHASE, D. C.
Custom-built for owner, 3-bedroom, 1½-bath detached brick.
$16,500—ROW BRICK
In convenient Glover Park. 3 bedrooms, recreation room, excellent financing.
$22,950—BETHESDA
Detached brick, with 3 bedrooms, 2½ baths, attractively decorated in excellent neighborhood. 4% financing.
Call Mrs. Eagle with
MARGARET J. DUNKLEY
OL. 5800. Realtor. WI. 1662.

RAMBLER—$18,500
A distinctive new home on a large lot in Chevy Chase; has combination living room and dining room with fireplace and picture window, modern kitchen, breakfast nook, 2 bedrooms and bath all on one level; air-conditioned gas heat, garage. Phone Mr. MORGAN, OV. 0058, with
SHANNON & LUCHS CO.
1505 H St. N.W. NA. 2345

1329 EMERSON ST. N.W.
Vacant, det., 10-rm. house, 2½ baths, center hall; large porch; well-built home with nicely landscaped grounds, gar. reas. priced. Owner, GE. 3137 or UN. 8332.

New Detached Homes
In desirable Michigan Park area, located near all conv. Homes have 2 baths, 3 bedrms., spacious closets, large screened porches, large living rm. with fireplace, full basement, gas air-conditioned heat, completely equipped kitchen, fully sodded lots, unusual values at $18,950.
Sample Furnished House
4700 Queens Chapel Terrace N.E.
Open 1 to 9 Sat. and Sun., 7 to 9 weekdays.
STEUART BROS., INC.
1012 5TH ST. N.W. DI. 2434

1ST FLOOR BEDRM. & BATH
New brick home in a lovely setting with reception hall; combination living-dining room, kitchen bedroom and full bath on first floor, 2 bedrooms and full bath on second floor. $22,500. Call FRANK WETZEL with EDGAR L. WEBSTER, OR. 5700, eves, OL. 6242.

NR. WALTER REED
Lovely center-entrance brick home located on a beautiful corner lot. Reception hall, large living room, side porch, dining room, dining alcove, den and kitchen, 3 large bedrooms and 2 tile baths; oil h.-w. heat; built-in garage.
Chevy Chase Realty Co.
4420 Conn. Ave.
EM. 1800 till 9 p. m.

Open Tonight 7-9:30 P. M.
2758 Woodley Place, N. W.
Off of Conn. and Cathedral; vacant, 3 bedrooms with 2 rear screened sleeping porches; recept. hall, liv. rm., din. rm. and kit. on 1st flr. Full bsmt., auto. heat. Priced at $16,950, subject to offer. Terms.
LEGUM & GERBER REALTY CO.
AD. 7800.

4-BEDROOM HOME
This lovely new brick and white frame home contains reception hall, large combination living-dining room, kitchen, powder room, screened porch, 4 upstairs bedrooms and 2 baths, attic and garage. Well financed and reasonably priced at $26,500. Call JEAN WETZEL with EDGAR L. WEBSTER, OR. 5700, eves. OL. 6242.

4622 N. H. AVE. N.W.
Well-constructed prewar brick home, excellent condition, located in a most desirable section, north of Grant Circle; 3 bedrooms, fireplace, gas hot-water heat, convenient to public and parochial schools.
LEATH & ASHLEY, INC.
NA. 6464; Eves., RA. 8422

LIVING AGAIN
That's what you'll say after you buy this exquisite stone, 5-bedroom, 3½-bath home. All rooms are large. It has everything and is situated in nice North Arlington area. Priced at $29,500, owner will take back first trust for $25,000, amortizing over a period of 20 years.
JNO. J. LOFLIN
2420 Wilson Blvd. GL. 4312

DETACHED
Saul's Addition, Nr. 14th St. 6 rms., bath, oil heat, large yard, some fruit trees. Small down payment, good terms. DIXIE REALTY CO., NA. 8880; eves., Mrs. Ramsdell, GE. 3354.

VETS—NON-VETS
Buy your home like rent. Builder closing out. 10 homes only. For qualified purchaser, only $395 cash down. Roomy brick bungalows that have full-sized completely equipped kitchen, full basement. True expandable attic with raised dormer, plumbing roughed in and space for 2 additional bedrooms and bath. Immediate ocupancy. Price $14,350. Call RE. 6650, 9 to 9.
COLONIAL INVESTMENT CO.

NEW RAMBLER—$20,750
NORTHWEST AREA
Foyer entrance; 24-ft. liv. rm., 3 lge. bedrms., 2 full baths, deluxe kit., breakfast set. Several attractive purchase plans available. Call us for appointment to show.
Billingsley & Sanderson Co.
5211 Wisc. Ave. OR. 2326 'til 9 P. M.

TOWN HOUSE
3517 RODMAN ST. N.W.
A gracious Colonial of the 3 level type, containing 12 sizable rooms, 3½ baths, 2 fireplaces. Entrance level has reception room with powder room, bedroom and full bath. Lower level has spacious drawing room and music room for gracious entertaining with absolute freedom from sound penetrating the upper level bed chambers. Ample servants' quarters and 2-car garage. Located in an area of fine homes contiguous to Sidwell Friends and Hearst Schools and recreation center. Must be sold promptly. Open to any reasonable offer.
Chevy Chase Realty Co.
4420 CONN. AVE.
EM. 1800 Till 9 P. M.

COLORED—N.E.
New brick, 6 rooms, 2 baths, recreation room, oil h.-w. h. Open front porch and a screened back porch. Good transportation and shopping. DON. BLAIR, RA. 3295.

COLORED—We have houses in all sections of the city. Priced right Thos. W. Parks Co. DE. 1160.

COLORED—POSSESSION
14th and Otis Pl. N.W. Four large bedrooms; 2 story, 24 ft. wide brick; 7 extra large rms. and bath, colonial front porch, 2 rear porches, full basement; h-w-h; cool; desirable N.W. section. Priced to sell with very reasonable terms. Call till 9 p. m. weekdays. Sun. 12 to 5.
Wm. Calomiris Inv. Corp.
1012 17th St. N.W. DI. 1655.

SALE, D. C. HOUSES 64

COLORED—3-unit apartment building; 1 unit vacant; full cellar, hot-water oil heat; excellent N.W. Owner sacrificing; $14,950. $2,000 cash. Thomas W. Parks, DE. 1160.

HOUSES WANTED to BUY 65

Consult Us Before Buying or Selling. ROBERT L. McKEEVER CO. Shoreham Building. NA. 4750.

IMMEDIATE CASH FOR YOUR HOME NE., SE. or MD. White or colored. COX CO., RE. 1633, DI. 4254.

FOR REAL SERVICE TO SELL YOUR HOME CALL NA. 7379 TODAY. PAUL P. STONE, Realtor. 1015 15 St. N.W.

I WILL PAY all cash for houses, white or colored, any condition or location. Evenings, DE. 0885.

WILL PAY CASH for your house, any condition or section, white or colored. Ray Morse. SH. 8300, DU. 8558.

MAY WE SELL YOUR HOUSE?
Our alert sales department has been chalking up mutually satisfactory sales for many buyers and sellers. We need more houses to sell. Let our next deal be yours.
Free appraisals.
R. A. HUMPHRIES
308 No. Capitol. Realtor. NA. 6730

WILL PAY ALL CASH for homes, business and investment properties in or adjacent to D. C., or trade. No comm. charge. HARRY LUSTINE, 811 13th st. nw. NA. 2844

WE HAVE CASH CLIENTS
for houses in all sections of the city. No charge for our appraisal.
FLOYD E. DAVIS CO.
1629 K ST. N.W. NA. 6352
EVENINGS, NO. 0026
OVER 50 YEARS' SERVICE

OVER 60 YEARS' service to local property owners, guarantee results. Wm. H. Saunders Co., Inc., DI. 1015.

SALE, SUBURB. HOUSES 67

MARYLAND

BANNOCKBURN
OWNER PURCHASED ANOTHER HOUSE, DESIRES IMMEDIATE SALE
WHITE BRICK COLONIAL on large wooded lot 120x180 ft. Only 8 years old and in excellent condition. It contains center hall, large living room, dining room, den, first floor lavatory and kitchen; 4 well proportioned bedrooms and 2 baths; recreation room with fireplace, maid's room and bath, attached 2-car garage, terrace.

SMALL CLOSE-IN ESTATE
(ON RIVER ROAD)
Artistically remodeled and charmingly decorated home on 1.2 acres of well-kept grounds of trees and gardens. Contains living room 30 ft. long with fireplace and windows on 3 sides including picture window, dining room with large picture window facing south, large kitchen with beam ceiling and huge Dutch fireplace and paneling, large screened living porch, utility room on 1st floor; terrace off living and dining rooms; 3 large bedrooms and 2 baths with picture window in master bedroom; spacious 2-car garage with stairs to 2d floor which can be finished as guest rooms or playroom. Other features include hardwood floors throughout, extra large closets, vast amount of storage space; completely weatherstripped and insulated.
W. C. & A. N. MILLER
DEVELOPMENT CO.
Builders and Developers of Wesley Hts., Sumner & Spring Valley
4830 Mass. Ave. N.W. OR. 4464
Evenings, telephone SLigo 6456
(List Your House With Us)

BANNOCKBURN HGTS.
OPEN 3 TO 7 P. M.
6914 WILSON LANE
Lovely det. white brick house, 8 yrs. old. Spacious throughout. Center hall, liv. rm., fireplace, din. rm., den, powder rm. Mod. elec. kitch. Built in leatherette break. nook. 4 bedrms. 3½ baths. Recr. rm. Fireplace. Maid's rm., pri. bath. Cedar closets. Side stone porch. Gorgeous yard. 2-car gar. $15,000 1st trust. Priced for quick sale. Other features too numerous to mention. See today. RE. 3316.
CHAPMAN REALTY CO.
OUT WISC. AVE. TO RIVER RD., LEFT ON RIVER RD. TO WILSON LANE, AND LEFT TO PROPERTY.

BETHESDA
ASSUME GI LOAN
Owner transferred, must sell very attractive Colonial consisting of living room, dining room, kitchen and powder room 1st floor; 3 bedrooms, 2 baths 2nd floor; basement paneled, and fenced back yard, attractively shrubbed; within walking distance of schools; located on quiet street. Eves., call Mr. Harper, WI. 1575.
SAMUEL E. BOGLEY, INC.
Realtors. 7004 Wisconsin Ave.
WI. 1320. WI. 5500.

BETHESDA
Lovely colonial brick home for $13,250 with $1250 cash down to qualified vets. 6 rooms; 3 bedrooms, 1½ baths equipped kitchen; side porch; full basement; large lot. Call RE. 6650, 9 to 9.
Colonial Investment Co.

BETHESDA
SWIMMING POOL
$19,500
A 3-bedroom family home, convenient to schools, shopping and transportation; situated on a shady quiet street. The right house for children.
WALKER & DUNLOP, Inc.
Realtors. Georgetown Office.
3207 O St. N.W. HU. 7266.

BETHESDA
NEAR PUBLIC HEALTH CENTER
GI can buy this house with $1800 down payment. Home contains 6 nice delightful rooms, 1½ baths; full basement, attached garage, side porch and breakfast nook. Priced at $18,000. After 6 p. m., call Mr. Kermit Meyer at WI. 9346.
Samuel E. Bogley, Inc.
REALTOR. 7004 Wisconsin Ave.
WI. 1320. WI. 5500.

BETHESDA
$17,500—Will Go FHA-GI
An attractive brick home consisting of living room, dining room, kitchen, powder room; 2nd floor contains 3 bedrooms, 1 bath, full basement; close to shopping, schools and transportation. Well financed. After 6 p.m. call Mr. Harper, WI. 1575.
SAMUEL E. BOGLEY, INC.
Realtors. 7004 Wisconsin Ave.
WI. 1320. WI. 5500

BETHESDA—This very fine detached 5-bedroom, 4½-bath residence is a real sacrifice at $22,500. 1st floor has reception hall, living room, with fireplace, dining room, modern kitchen, breakfast nook and powder room. 2nd floor, 3 nice bedrooms, 2 tile baths. 3rd floor, lovely bedroom and bath. Basement has beautiful knotty pine paneled bedroom. Recreation room, full bath, and fireplace. This home is a wonderful buy at this low price. For appointment to inspect, call
W. B. WRIGHT EM. 5600.

CHEVERLY, MD.
$2,500 DOWN
Charming detached brick: 6 rms., basement, automatic heat; lovely landscaped lot.
WM. G. LIBBY CO.
908 14th St. N.W. RE. 8600
(Eves., SH. 8180)

CHEVERLY BARGAIN
Owner must sell 6-room brick and frame Colonial; 1-year old. Large living room with fireplace, dining room, kitchen with refrigerator, $350 Tappan deluxe gas range; 3 bedrooms, screened porch, 2 blocks to school, shopping and bus. Priced at $14,850; $1600 cash. Immediate occupancy.
ALFRED C. SCUDERIE
2416 Lake Ave., Cheverly. WA. 8632

CHEVY CHASE, MD.
Detached brick home of finest construction, on deep, wooded, corner lot; 1st floor, center hall plan, large living room with fireplace, dining room, modern kitchen, powder room and large screened porch; 2nd floor, 3 bedrooms, 5 closets, combination bath, stairway to attic, ground-level basement, attached garage, with extra room for storage.
ARLIE L. JOHNSON
REALTY CO., INC.
OR. 7100 Till 9 p. m.

Chevy Chase, Md.
3909 PARSONS ROAD—1 BLOCK NORTH OF JONES BRIDGE ROAD
½ block west of Conn. Ave.; unfinished spacious residence, frame; your chance to make it individual. Price $27,500; reasonable terms. Representative on property, 2 to 8 daily.
Fulton R. Gordon, Owner
1427 Eye St. N.W. DI. 5230.

CHEVY CHASE, MD.
An older type home in a very delightful area. Large living room with fireplace, dining room with built-in china cabinets, large den, modern electric kitchen, 3 large bedrooms and 2 tile baths. Maid's room and bath. Beautiful trees and shrubbery. Priced under $20,000.
Chevy Chase Realty Co.
4420 Conn. Ave.
EM. 1800 till 9 P. M.

CONTINUED ON FOLLOWING PAGE

BARNABY

SALE, SUBURB. HOUSES 67

MARYLAND

CHEVY CHASE, MD.
OPEN 7 TILL DARK
EVERY EVENING
Fine New Home Values
Five Distinct Plans
These Are Worth Seeing

Directions: Out Conn. Ave. to Chevy Chase Circle, right on Western Ave. to Brookville Rd., left on Brookville Rd. to Cummings Lane, right on Cummings Lane ½ mile to "Open" Sign.
EDGAR L. WEBSTER
2902 Porter St. N.W. OR. 5700

CHEVY CHASE, MD.
1 block off Conn. Ave., detached brick, with bedroom and powder room on 1st floor, besides large living room with fireplace, screened porch, dining room, modern kitchen; 4 bedrooms, 2 baths on 2nd floor, stairway to finished attic, oil h.-w. heat, garage and wooded lot. The owner wants offer on this property.
ARLIE L. JOHNSON REALTY CO., INC.
OR. 7100 Till 9 p. m.

CHEVY CHASE, MD.
1ST FL. BEDRM. AND BATH
Det. brick, 9 rooms, 4 baths, oil h.-w. h., beau. game room with bar, 2-car gar., with living quarters above. Lge. corner lot with numerous shade trees. Poss. at settlement. Priced far below reproduction costs.
A. D. CRUMBAUGH
4908 Wisc. Ave. Realtor WO. 1-3-6-4

COLESVILLE—Move in at once; cool 4-bedrm. home on shaded ½ acre, attached garage, oil heat. A complete and modern home for a down payment as low as $950. C. J. KOONTZ, GE. 3879.

EDGEMOOR
True Colonial brick, corner Edgemoor and Exeter rds.; large living room and library, both with open fireplaces; spacious dining room opening onto side porch; butler's pantry, kitchen; 4 bedrooms, 2 baths on 2d floor; 2 rooms and bath on 3d; completely redecorated and repainted throughout; $32,500. Exclusive with
W. L. LEBLING, REALTOR
WI. 1122 Eves. OL. 2720.

EDGEMOOR
BETHESDA, MD.
Custom-built home of true distinction, containing 3 bedrms., 2 tile baths, recreation rm. with open fireplace and terrazzo tile floor; screen enclosed breezeway, 2-car garage, unusually spacious grounds, flagstone walk and beautiful shrubs and trees. Call Mr. Jolles, jr., ME. 5400; eves., SH. 4891.
LEO M. BERNSTEIN & CO.
1415 K St. N.W. Realtors. ME. 5400.

Greentree Rd., Bethesda
BRICK HOME ON 2 LOTS
2 first floor b. r.; l. r.; d. r.; kit.; vent. fan. 2 b. r. and bath 2d fl. $21,500.
VICTOR WICKERSHAM
Realty OR. 2100 Open 9 to 9

Kensington Bunga.—$7,500
A two-bedroom and bath combination, living room, dinette and kitchen bungalow of Johns-Manville construction, just one square from stores and transportation on a nice lot 100x150. Price includes electric refrigerator and gas stove; stairway to attic; only $1500 cash and $65 per month will handle it. Phone Mr. Brill, WI. 7105, with
SHANNON & LUCHS CO.
1505 H. ST. N.W. NA. 2345

ROLLINGWOOD
FIRST OFFERING
of this custom-built prewar brick home; 1st fl., center hall, 25-ft. liv. rm. with fireplace, large din. rm., powder rm., modern complete kitchen and large screened porch; 2nd fl., large master suite consisting of large bedroom, study and pvt. bath, 2 other excellent bedrms. and hall bath; 3rd fl., 2 finished rms.; also rec. rm., maid's room and bath; attached garage; priced for immediate sale at $29,950.
F. A. TWEED CO.
3504 CONN. AVE. EM. 1290.

SILVER SPRING—Prewar brick Cape Cod close to schools, shopping, churches, 3 bedrms., 1½ baths, all rooms large, recreation room with fireplace, g.h.w. heat, fenced yard, slate roof. Excellent financing and priced for immediate sale. Call DI. 1015 till 9 p. m.
WM. H. SAUNDERS CO., INC.

SILVER SPRING
CLIFTON PARK VILLAGE
Delightful prewar bungalow, in immaculate condition, large well landscaped level and fenced lot on newly paved street. Living room, dining room, kitchen, 2 bedrooms and bath 1st floor; finished and insulated 2nd floor with heat outlets. Full light basement, oil a.-c. heat, excellent neighborhood. Priced to sell quickly. Early possession.
LOWERY & MELTON, Realtors
8415 Georgia Ave.
SH. 5200. Eves., Mr. Adams, GE. 9084

SILVER SPRING
Close to all conveniences. White clapboard home on large corner lot. Center hall, living room with fireplace, opening to 2 porches, large dining room, very large equipped kitchen; 4 twin-size bedrooms, and tiled bath on second floor; full basement; oil h.-w. heat; detached garage. $3000 down, balance in first trust. Full price $18,500.
Wood-Conley Co., Realtors
8710 Ga. Ave., SLigo 5700 till 9 p. m.

SILVER SPRING—Prewar Cape Cod brick, 2 lge. bedrms., liv. rm. with fireplace, mod. kit., full din. rm., side screened porch; gar., bsmt.; perf. cond.; well priced for quick sale. SH. 1011. If no answer, JU. 7-6825.
FREDERICK R. YOUNG, Real Estate

SILVER SPRING
Prewar Colonial brick within walking distance of Hechts. 6 rooms, 3 twin-size bedrooms, powder room on first floor; full basement; oil heat; attached garage; slate roof. Price, $16,000.
Wood-Conley Co., Realtors
8710 Ga. Ave., SLigo 5700 till 9 p. m.

SILVER SPRING
NEW BRICK COLONIAL
Large all-metal kitchen, powder room, finished recreation room with fireplace, 3 twin-size bedrooms, 2 full baths, gas a.-c. heat; large lot; slate roof; 1 block to bus; excellent buy. Call DI. 1015 till 9 p. m.
Wm. H. Saunders Co., Inc.

SILVER SPRING
VICINITY OF FLOWER & FRANKLIN AVE.
Well constructed early American Colonial with breezeway to garage; situated on large level wooded lot, house constructed of fine materials and very authentic in detail; the combination living room and dining room has knotty white pine paneling over fireplace wall, it also has bedroom, bath and den and a well planned kitchen on the 1st floor; 2 knotty white paneled bedrooms and bath on 2nd floor; in this lovely and convenient neighborhood this property well worth your inspection at the price.
LOWERY & MELTON
8415 Georgia Ave. N.W. SH. 5200. Eves. Mr. Kendrick, SLigo 3375.

SILVER SPRING — Reduced from $21,500 to $19,950, this attractive home over 1 acre lot, beautifully landscaped; must be seen to be appreciated. SH. 1011; if no answer, JU. 7-6825.
FREDERICK R. YOUNG, Real Estate

WESTMORELAND HILLS
8 yrs. old, new-house condition; 6 lovely rms., 2 baths; beautiful garden fenced in; det. garage; gas h.-w. h.; 1 blk. to transp. on Mass. ave.
F. A. TWEED CO.
3504 Conn. Ave. EM. 1290 Till 9 P. M.

Westmoreland Hills
A very interesting brick and stone colonial farmhouse type: 1st floor, large living room, study, dining room, kitchen, powder room, random-width walnut floors; 2d floor, 3 bedrooms, 2 baths, basement, maid's room and bath; large 2-car built-in garage; good condition; $29,500.
W. L. Lebling, Realtor
WI. 1122; Eves., OL. 2720

WOODHAVEN, MD.
An enviable location and a delightful stone residence situated on a large well-landscaped lot with beautiful trees. Well proportioned large living room with fireplace, 14x16 dining room, entirely modern and equipped oversize kitchen, 3 twin-size bedrooms and 2 fine baths, paneled recreation room with fireplace, maid's room, oil heat, garage, rear porch and terrace. Entire property in exceptionally fine condition, recently redecorated throughout. Call Mr. Shackelford, NA. 9300, eves. and weekends, SL. 6608.
BOSS & PHELPS, INC.
1417 K St. N.W.

$1000 DOWN—English-styled brick home, close-in Silver Spring. Large living room, fireplace, din. rm., kit., powder rm., 3 well-proportioned bedrooms. An outstanding buy. Easy terms. SH. 1011 (if no answer JU. 7-6825).
FREDERICK R. YOUNG, Real Estate

SALE, SUBURB, HOUSES 67

MARYLAND

GENTLEMAN'S ESTATE
IN BOWIE, MD.
7½ acres, mostly clear, beautiful brick home, 6 rms., stone fireplace, 2 tiled baths, same space for additional rooms on 2d floor; front porch, large patio with fireplace in the rear; 3-car brick garage; space above for guest house; large barn, stables, etc. Fruit, trees, shrubs, etc. 16 miles to Union Station on Penn. RR. Also Greyhound bus service. Must be seen to be appreciated. Asking price, $26,000. Terms can be arranged. For additional information, call UN. 2723. Eves., UN. 4256.
LOUIS MILLER, Real Estate
5303 Baltimore Ave., Hyattsville, Md.

(1) 5-ROOM bungalow on lot 100x150, $3500.
(2) 5-room bungalow on ¾ acre ground, $7950.
(3) 5-room bungalow on 1 acre, 1 year old, $10,500.
(4) 5-room bungalow, close-in; lot 60x210, $10,950.
Quick possession; good terms.
SH. 4646 Ashton 3194
SMITH W. ALLNUTT, SR.

RAMBLER
Silver Spring, lovely 3-bdrm. brk., with everything on 1st flr.; very lge. liv. rm., din. rm., uphol. breakfst. nook, Bendix washer. Quality built by Clark & Son. Only $16,250. Level lot; close-in. SH. 6440 'til 9 p. m. If no answer SH. 4362.
WOODSIDE REALTY CO., Realtors

8 BEDROOMS—4 BATHS
Beautiful brick home, close in Silver Spring, ideal for doctor or home with income, lovely shaded corner lot. Call SH. 8010 'til 9 p. m.
MONTGOMERY
Investment & Insurance Co.

WE SELL HOUSES

3-bedroom brick	$12,950
2-bedroom brick	$14,000
2-bedroom brick	$14,500
2-bedroom brick bungalow	$14,950
3 bedrooms, 1 on 1st flr., ½ b.	$17,500
3-bedroom Cape Cod	$17,950
3 bedrooms, 2 baths	$18,500
3 bedrooms, 1½ baths	$19,500
3 bedrooms, 1½ baths	$21,000
3 bedrooms, 2½ baths	$23,000
3 bedrooms, 2-bath rambler	$27,500
6 bedrooms, 3 baths	$29,500
3-bedroom, 2-bath rambler	$29,750
3-bedroom, 2-bath rambler	$29,750

THOMPSON & GRAY, Realtors
904 Ellsworth Dr. SL. 6100 till 9 p.m.

BEDRM. & ½ BATH 1st Flr.
2 more large bedrooms and tiled bath upstairs, living room with fireplace, dining room, equipped kitchen with breakfast space; side porch, full basement; one of the nicest sections of Silver Spring. Will go GI, with $2100 down. Total price $15,950.

$1500 DOWN
Kensington View; brick Cape Cod; living room with fireplace, dining room, equipped kitchen with breakfast space, garbage disposal and dishwasher; 2 bedrooms and tiled bath up; full basement, equipped with Bendix washer; large lot.

WOODSIDE PARK, $17,950
Take advantage of this low price made for a quick sale. Bedroom and ½ bath on 1st floor, 2 bedrooms and bath up. Living room with fireplace, guest-sized dining room, full basement. Located in the most beautiful section of Silver Spring.
Woodmoor Agency, Inc.
SH. 5555 or SH. 3575 till 9 P. M.

$800 DOWN
Nr. Silver Spring; 3-bedrm. brk. on fine lot; Colonial in design; lge. liv. rm., fireplace, lge. din. rm., equipped kit., full bsmt.; 5 closets upstairs; storm windows; exc. cond. About $90 mo. will incl. taxes, ins., etc., to qualified Vet purchaser. SH. 6440 'til 9 p. m. If no ans. SH. 4362.
WOODSIDE REALTY CO., Realtors

"COOL"
6914 WILSON LANE
Ideal house for the family who long for the freedom and pleasures of the country, yet must be accessible to town, transportation, school, etc., 4 well-planned bedrms. and 2 baths 2d floor; large living room opening onto terrace, charming dining room, kitchen with space for children's table, small study and powder room on 1st flr. The English-type basement, with playroom, maid's room and bath, and 2-car garage. Priced very reasonable. TO REACH—OUT RIVER RD. TO WILSON LANE. LEFT ON WILSON LANE TO HOUSE. Open 3 to 5 every day this week, or call HU. 7266.
WALKER & DUNLOP
REALTORS
3207 O St. Georgetown Office.

Open today 1 to 8 P. M.
REDUCED TO $13,950
Beautiful detached brick, of 5 grand rooms, living room with fireplace, side porch; dining room, and beautiful kitchen on 1st floor; 2 bedrooms and bath on 2nd; full basement with workroom, recreation room and garage; oil h. w. heat; large 65x105 well landscaped corner lot. Just over D. C. line at 1613 52nd Ave. in beautiful Coral Hills, Md. To reach, out Alabama Ave. and Marlboro Pike to Dixie Pig, turn right on 52nd Ave. to foot of hill and right to house.
Adelbert W. Lee
3211 Penn. Ave. S.E. VI. 1000

$200 DOWN PAYMENT—3-bedrm. frame bungalow; 3 blocks D. C. line. Primrose Realty, WA. 4252. WA. 4214.

Modern Home
Clinton, Maryland—Five rooms, bath, electricity, oil heat, kitchen cabinets. Fine residential community. Lot 75x175 feet. New and ready for immediate occupancy.
PRICE—REASONABLE OFFER.
CALL MRS. MARY JANE KLASE.
Cypress 3518.

New Brick Bungalow
$11,500
A really beautiful quality brick bungalow, brand new and ready to move into. Large living room, dining room, spacious equipped kitchen, 2 lovely bedrooms and tile bath—all on one floor. Stairway to expansion attic. Splendid full basement, ideal for recreation room. Gas A.C. heat. This home will please you. Large first trust; easy terms. Call NA. 9797 till 6 p. m.
Capital View Realty Co.
Realtors. 925 New York Ave.

$1000 DOWN
Beautiful early American architecture home with 3 bedrooms, powder room on 1st floor, spacious living room with fireplace, family-sized dining room, full basement. Located in very choice Silver Spring residential district. Call SH. 8010 to 9 P. M.
MONTGOMERY
Investment & Insurance Co.

3-UNIT APARTMENT
Residence in close-in section of Silver Spring, converted into 3 apts., with income of $175 per month; 3 separate entrances; lot 50x150; excellent condition. Convenient terms can be arranged.
PHILIP B. KEY REALTY
SLigo 3010 'til 9 P. M.

UPPER MORNINGSIDE bungalow, 2-bedrm., oil heat; lge. fenced lot; 1 blk. to bus, shopping. Priced $8,500. Thos. L. Phillips, WO. 7900. 3518 Conn.

$2000 CASH—2-bedrm. brick, 3 blocks from Kensington View School, includes electric dishwasher, Bendix washing machine, mirrored fireplace, disposal, g. a.-c. heat, large fenced yard; house is immaculate. Call DI. 1015 till 9 p. m.
WM. H. SAUNDERS CO., INC.

$1000 DOWN
Beautiful 2-year-old brick Colonial, center hall plan, screened porch; 3 bedrooms, full basement, summer rugs and drapes included. Built-in garage. Lovely large level lot. Assume 1st trust at 4½%. Call SH. 8010 'til 9 p. m.
MONTGOMERY
INVESTMENT & INSURANCE CO.

$985 DOWN—Full price, $9,850, for 2-bedrm. bungalow in Kensington. SLigo 5644 after 6 p. m.

DRASTICALLY REDUCED
By new owner, below veterans' appraisal 14 new 5-room brick homes with expansion and insulated 2d floor; full basement with lavatory and outside entrance, and designed for recreation room, copper plumbing, gas heat; prices start at $12,950 to $15,000. Some with large side porches and garages; small down payments; located on transportation and bordering future recreation center; dead-end street; ideal for children.
Directions: Out Piney Branch rd. to Old Bladensburg rd. (2d stop light beyond District line), left to 1st street on left and our sign.
GRAHAM & CO.
SLigo 6010.

$1200 DOWN, $75 PER MONTH buys this lovely Cape Cod 4-room bungalow with an extra large finished room upstairs; full bsmt., gas auto. heat; lot 72x175. Possession with settlement. 3 blocks from center of Hyattsville. For further information call UN. 2723, eves., UN. 4256.
LOUIS MILLER, Real Estate
5303 Baltimore Ave., Hyattsville, Md.

SALE, SUBURB. HOUSES 67

MARYLAND

RAMBLER—4 BEDROOMS
Two baths and powder room, brick ranch house, 2-car garage, 106-ft. over-all, full dining room, living room 20x22, all large rooms, billiard room and recreation room, oil h.-w. heat, recessed radiators. Large picture windows and front porch. High elevation and approx. 1 acre in Springbrook, affording beautiful view in all directions. By appointment only.
GRAHAM & CO.
Woodmoor Shopping Center
SLigo 6010. Office open evenings.

ONLY $16,950
Beautiful Montgomery Hills, 3-bedroom Cape Cod with powder room and 1 bedroom on 1st floor. Most attractive large kitchen, 2 blocks from good transportation and shopping. Call SH. 8010 to 9 p. m.
MONTGOMERY
Investment & Insurance Co.

Radiant Valley
Exceptionally well kept 5-rm. brick bungalow, radiant heat, fenced in lot, bus at door price $11,900. Take advantage of $9600 GI 4% loan; $1600 down payment, balance like rent. LOUIS MILLER, Real Estate, 5303 Balto. ave., Hyattsville, Md. For further information, UN. 2723; eves., UN. 4256.

"HAND ME THAT PHONE"
At last I have found the home I want. It's in Chevy Chase, Md., and only 7 yrs. old; det. brick, close to school, stores and transportation. Large beautiful lot; 3 large bedrms.; 2 baths; recreation room; garage; everything I want and it's still under $20,000. I'm going to call J. Wesley Buchanan at ME. 1143 before 9 p. m. tonight and before someone else beats me to this bargain.

8 BEDROOMS—4 BATHS
Beautiful brick home, close in Silver Spring, ideal for doctor or home with income, lovely shaded corner lot. Call SH. 8010 'til 9 p. m.
MONTGOMERY
Investment & Insurance Co.

Ramblers - Bungalows
$14,750 TO $20,750
New 2 and 3 bedroom bricks in Bethesda area; superior construction. Expandible attics in some, pull down stairway in others. It costs you nothing to see these. Call us NOW.
C. ALLEN SHERWIN, INC.
EM. 4450 EVES. CALL LO. 5-0313

VIRGINIA

ALEXANDRIA—Beverley Hills No. 17; open for an offer; Colonial brick; garage; shade trees all around; living room, 20x15; large dining room; full basement; 2 nice bedrooms; large lot, well landscaped. J. T. MOTON REALTY, 2415 Mt. Vernon ave., Alex., Va. OV. 5900, 9 'til 9.

ALEXANDRIA
NEAR BASHFORD LANE
$300 cash, $71.25 per mo. buys this 4-bedroom, 2-bath row brick house. Convenient to everything. Better act quick on this. Call Mr. Payne, MI. 4280, Ext. 611, with
N. G. FREDERICK & SON, DI. 3740

ALEXANDRIA—Bungalow No. 148; 15 minutes out; $2400 down, pay $63 month; 2 nice bedrms.; large living room; ½-acre lot; well landscaped. J. T. MOTON REALTY, 2415 Mt. Vernon ave., Alex., Va. OV. 5900, 9 'til 9.

ALEXANDRIA-ARLINGTON
Attention, Army-Navy Personnel
Lovely brick homes (some new, some old) distinctive in design, tastefully decorated; outstanding location. Reasonably priced.
Exclusive with
MARY THOMPSON
TE. 5232 TE. 9275

ALEXANDRIA—Bungalow Number 33, located in Del Ray; $1000 down, pay $65 per month; $9000; 2 nice bedrooms; close to schools and shopping center; large lot. J. T. MOTON REALTY, 2415 Mt. Vernon ave., Alex., Va. OV. 5900 'til 9 p. m.

ARL-LYON VILLAGE
Custom built, by master builder. Postwar brick home with slate roof, in immaculate condition. Spacious center hall, Colonial 25 ft. liv. rm., with fireplace; 24 ft. cool and breezy porch; powder room; family sized din. rm.; spacious kitchen, modernly equipped. 2nd floor: 3 large cool bedrms., 2 baths, sun deck. Attic storage. Dry livable 15x23 rec. rm. with plastered walls, tiled floor, fireplace; large hobby rm. with many attractive appointments; lavatory; storage rm.; outside entrance; GE heating system. Beautiful landscaped lot, flagstone walk; detached brick garage. A real value plus a charming, spacious home. Low cash payment, balance in one trust. By appointment to see any time. Exclusive.

Adj. Wash. Golf and Country Club
1ST FL. BEDRM. AND TILED BATH
Charming 3-bedroom, 2½ bath, brick, excel. construction, cozy yet spacious and cool. Attrac. decorated. Southern exposure, liv. rm. with fireplace, built-in bookshelves, French door to cool and breezy screened living porch; family sized din. rm., cheerful equip. kitchen with cross ventilation; 2nd floor: 2 twin sized bedrms., large closets, built-in chests; departmentalized tiled bath. Full dry basement, lavatory, built in garage; lot, 75x120, level and fenced in rear; beautiful shade trees. Delightful outlook of this choice neighborhood. 1 block to bus; 15 minutes to downtown D. C. Priced for quick sale at $21,000; excel. terms to qualified buyer. Call to see this home today. Exclusive with
FRED J. GEORGE, Realtor
2173 Glebe Rd. GL. 6777 OX. 0141

ARLINGTON, $12,950
Florida-bound owner offers his North Arlington 6-room home on corner lot, 110x110, at only $12,950, on reasonable terms. Real, homey environment with shade and fruit trees, garage, h.-w. oil heat, 3 porches, nice convenient, close-in section. Should move quickly. See it today. Call 9 'til 9.
KEITH D. BRUMBACK
CH. 3527, Exclusively CH. 5873.

ARLINGTON
STONE, BRICK RAMBLER
See this charming home today, it won't be around long. Foyer entrance, large living room-dining room combination; fireplace, flanked by built-in bookshelves, huge picture window over flower box; 3 cheerful bedrooms, beautiful tiled bath. Ample closets. Keystone-equipped dream kitchen, snack bar, exhaust fan, Bendix washer; 1-car garage, patio, large level lot; walking distance to bus and school. Attractive terms. You've waited for this—don't miss it.

$1,000 DOWN
gives you a lovely brick Cape Cod, 2 cheerful bedrooms, tiled bath, pleasant living room, fireplace, family dining room, modern equipped kitchen, large porch, stairs to huge floored 2nd level, with dormers. Full basement, outside entrance, oil heat. Level, wooded lot, approximately 140 by 133. GI-approved. Call us now.

CLOSE-IN BUNG.
12x24-ft. living-dining room combination, fireplace, 2-twin-sized bedrooms, modern equipped kitchen, tiled bath; stairs to large finished bedroom; full basement with den or rec. room; outside entrance. Gas heat. Many unusual features. Priced at $12,950. Won't last long.

WE RECOMMEND
this charming, immaculate colonial, on wooded 170-ft. fenced lot, 3 large bedrooms, tiled bath, huge screened porch, cheerful living room, fireplace, family dining room, equipped kitchen, full basement, oil hot-water heat; knotty pine rec. room, ½ bath; garage; 4% trust. Select neighborhood, plus close-in convenience. Only $16,950. Compare this value.

ARLINGTON FOREST
is Arlington's most convenient location. Close to public and parochial schools, shopping, and Lee blvd. Situated on a wooded lot, this inviting colonial has large living room, family-sized dining room, large kitchen, equipped with new 9-ft. Frigidaire; 3 bedrooms, full bath on 2nd; full basement, recreation room, screened porch; barbecue pit. Only $14,250. A good buy.
Real Estate Service, Inc.
Lee Hwy. at Glebe Rd. OW. 9090.

SALE, SUBURB, HOUSES 67

VIRGINIA

ALEXANDRIA, Braddock Heights. This property is open for an offer; lovely bungalow; brick; large living room, 20x15; nice hallway; large dining room; 2 nice bedrooms; side porch; corner lot, well landscaped. J. T. MOTON REALTY, 2415 Mt. Vernon ave., Alex., Va. OV. 5900; 9 'til 9.

ARLINGTON SPECIALS
3410 14th st. S.—Nice 5-rm. bungalow with 22-ft. liv. rm., full bsmt. with outside entr.; splendid cond.; early poss.; act quickly.

3535 18th st. S.—Lovely 4-bedr., 2-bath brick Cape Cod on lot 60x175; full bsmt. with rec. rm.; house is immac. Growing garden included; most reas. priced.

California bungalow on 1 acre; 3 bedrms.; nr. famed Shirley hwy.; splendid cond.; lge. GI loan now on property; oil heat; equipt kit.; early poss. Fairly priced.
A. H. BROOKS, 3016 Columbia Pike
CH. 5100 Open Daily, 9 to 9

ARLINGTON UNUSUAL
Early American rambler, 3 bedrms., 2½ baths, stunning liv. rm.-din. rm. comb., de luxe all elec. kit. with 10-cu.-ft. refr., Laundromat, garbage disposal, double-oven range, Deep Freeze, exhaust fan, breakfast table, and scads of cabinets. Flagstone patio has cool, colorful awning; bsmt. and car port. Best No. Arl. location, on corner lot overlooking beautiful private estate. 5 minutes from Washington Golf and Country Club. A rare buy, and priced right, with low monthly payments. For your inspection and approval, call
Talmage Wilcher, Realtor
1738 Wilson Blvd., GL. 6020, 9 till 9. GL. 8017.

ARLINGTON
GI'S, BE WISE
COME TO LURIA
FOR THE BEST BUYS
$11,950—2-bedrm. brk. Colonial.
$12,750—2-bedrm. wht. brk. Cape Cod.
$13,500—2-apt. Cape Cod home.
$13,950—3-bedrm. brk. rambler.
$15,000—3-bedrm., 1½-bth. brk. Col.
$15,750—3-bedrm. rambler on ½ A.
$17,950—3-bedrm., 1½-b., cen. hall, Col.
LURIA BROS.
2300 Wilson Blvd. OW. 8500

Beverley Hills
$17,950 for a 3-bedroom, slate roof home with downstairs den, attached garage, beautiful shaded lot, 60x140 with rear flagstone patio. Close to buses, school and shopping. Convenient terms. Call 9 'til 9.
J. Wesley Buchanan
CH. 1341 OW. 3007

BELLEVUE FOREST
This practically new, owner-built brick home on a large wooded lot in this lovely and restricted section of nearby Va., near the Washington Golf and Country Club; contains a twin-sized bedroom and tiled bath on 1st floor and 2 twin-sized bedrooms and tiled bath on 2d floor; has a large square-type living room with fireplace, a dining room, equipped kitchen and a porch which is screened in summer and glassed in winter; full basement above ground in the rear, slate roof; priced $26,500.
George Mason Green Co.
Exclusive Realtor
CH. 3838; Eves. and Sun., GL. 3838

BUCKINGHAM
2-apartment home in this desirable rental area. Live in the immaculate 1st floor apt., rent upstairs for $92.50 per month. Lovely yard and convenient to everything, and only $14,750.
LURIA BROS.
2300 Wilson Blvd. OW. 8500

CHANTILLY
CASH—$800
Monthly payments less than rent. Attrac. mod. home and ½ acre, $7350. Liv. rm., dinette, equip. kit., bath, 3-bedrm., oil heat.
CAPUTI REALTY CO.
Phone FA. 2122 or FA. 1415

DOMINION HILLS
3-bedroom home in nice neighborhood, 12x20-ft. living room with fireplace and built-in bookshelves, full basement, large, well landscaped lot with abundance of shrubbery. Priced at $15,500. Can be handled with $2500 down and assume 4% GI loan of $11,200, payable $73.75 per month including taxes and insurance. Special equipment includes GE farm model Deep Freeze.
Milton G. Smith Realty
4219 Wilson Blvd. OW. 7200

DOMINION HILLS
This very fine all-brick, 3-bedroom home, in excellent condition, can be purchased by a vet for only $1,800 cash; splendid lot with beautiful trees. Call Mrs. Wheeler at OW. 1004 for appointment.
LES FARNUM & ASSOCIATES

FAIRFAX — 5 ACRES
OLD COLONIAL ESTATE
NEAR COUNTRY CLUB
Charming restored Colonial home in picturesque setting of tall oaks. Attrac. feat. incl. beautiful sycamore paneling in reception foyer, living and din. rms., 2 beautiful fireplcs., random width hwd. fls.; modern elec. equip. kit.; oil h.-w. h.; plumbing roughed in for powder rm. and rec. rm.; 3 bedrms., attrac. bath bluestone dr. garage plus new bldg. can be stable, chicken or play house. Priced to sell, $22,500. Owner transferred. Will sell furn. if desired. Reasonable. Shown by appointment.
CAPUTI REALTY CO.
Phone FA. 1415 or FA. 2122.

FALLS CHURCH
VETERAN APPROVED, $13,300
CUSTOM-BUILT HOMES
Attrac., all lge. rms., 1 block of schools, stores, transp.; nice liv. rm., full din. rm., equip. kitchen, 2 bedrms., tiled bath, porch; full bsmt.; extra toilet, copper plumbing, space for rec. rm., alum. screens, cash $1350.
CAPUTI REALTY CO.
Phone FA. 2122 or FA. 1415

FRANCONIA—Number 311; bungalow, Price $5250; 3 bedrooms; equipped kitchen; running water; 1½-acre lot. J. T. MOTON REALTY, 2415 Mt. Vernon ave., Alex., Va. OV. 5900 till 9 p. m.

MALBROOK
AND
HOLMES RUN PARK
FALLS CHURCH, VA.
Developments of new homes planned in the style of tomorrow. Several ramblers now available; 2 to 4 bedrooms; $21,950 to $45,000. Also large lots, planned to accommodate ranch-style homes, from $2,000. Visit our developments, or phone for an appointment at any time.
MALICE & BROOKS
CUSTOM BUILDERS AND DEVELOPERS
FA. 4503.

MILITARY ROAD—2 acres; 4-bedrm. modern home; liv. rm., English fireplace, dining rm., equipped kitchen; 4 bedrooms, 2 tiled baths, lovely sleeping porch. Priced to sell. L. McGEE KING, GL. 5273, CH. 5508.

NORTH ARLINGTON
3-bedroom brick Colonial; living room, dining room, equipped kitchen, large den, half bath, full basement, oil a.-c. heat. Conveniently located, near Westover Shopping Center. Price $14,950.
YEONAS REALTY
GL. 2100. OX. 1243.

McLean, Va.
6 blocks from business section, 3-apt. house, 4 yrs. old on 88 ft. front by 200 ft. deep; between 2 roads. Room to build additional house, present income $250 per month. Write Box 706, McLean, Va., for additional details. Give phone number.

SHIRLEY WOODS
5024 NO. 27TH ST.
Beautiful all-brick home featuring living room 22 by 13 with fireplace, large den, spacious dining room, very large modern kitchen and half bath on first floor; 3 sunny bedrooms and full tiled bath on second floor; full basement with pine-paneled recreation room and fireplace; also maid's room and full bath. Large lot, beautiful shade trees and shrubbery. Price reduced for immediate sale, $22,500. Excellent terms.
YEONAS REALTY
GL. 2100 Exclusively OX. 1243

SALE, SUBURB, HOUSES 67

VIRGINIA

LYON PARK—2-bedroom frame bungalow in this desirable close-in neighborhood at only $12,650. LURIA BROS., 2300 Wilson Blvd. OW. 8500.

SOUTH ARLINGTON
Nice brick Colonial; large living room with fireplace, dining room, fully equipped kitchen, side screened porch; 3 nice bedrooms on second floor with full tile bath; full basement with half bath; outside entrance; gas a.-c. heat. Conveniently located in nice section. Can be purchased on good terms. Shown by appointment only.
SEWELL REALTY CO.
14 S. Glebe Rd. (at Lee Blvd.)
OX. 0217 GL. 1878

WAVERLY HILLS
Stone front and babbling brook are the highlights of this lovely bungalow; attractive, close in, N. Arlington location; 6 rooms, plus side screened porch with full basement with outside entrance at ground level. $13,500. $2,000 will handle.
ARLINGTON REALTY CO.
2204 Wilson Blvd. OW. 9300

SEE RAVENWOOD
Before you buy, ½ acre lots, all improvements, from $2750. FA. 2970. FA. 2977.

HERE IS WHAT
YOU'VE WANTED
and we really have it. Large living room with fireplace, dining room, kitchen, 2 nice bedrooms and full tiled bath; full basement with outside entrance, excellent recreation room, shade trees, low cash payment. Priced at $13,950.
J. WESLEY BUCHANAN
CH. 1341 OW. 3007.

CALIFORNIA RAMBLER
Just like a picture from Better Homes and Gardens that has come to real life. Attractive arched fireplace with bookshelves on each side, spacious center hall, disappearing stairway to attic, 2 bedrooms (one 12x12 and one 12x14). Oversized tiled bath, abundance of closet space, kitchen equipped with a wealth of cabinets, garbage disposal, range, refrigerator and Bendix. Total price $14,950.
ARLINGTON REALTY CO.
2204 Wilson Blvd. OW. 9300

COUNTRY CLUB GROVE
6-room, 2-bath brick Colonial, with slate roof; custom-built in 1941; only a thorough personal inspection can assure a complete appreciation of its construction; immaculate condition and special features such as marble-trim fireplace, spacious screened porch, breakfast room, attached garage and finished basement, including bath and recreation rm. Priced at $21,800, with liberal terms. Available to veterans.
GENE MAY, FA. 2733—OX. 1635

FINEST VA. HOMES AND FARMS
EDWARDS REALTY
KE. 3-5855. CH. 4733.

5 BEDROOMS, $15,950
A masonry stucco, full basement, 1½ baths, ½ acre with large garden and poultry house; block from main highway, 4½ miles from Pentagon. A real buy.
MILLS REALTY CO.
Annandale, Va. FA. 0999

SHORT ON CASH
If you are in need of a very desirable 6-room home, call on this ad and we can be of outstanding service to you.
ARLINGTON REALTY CO.
2204 Wilson Blvd. OW. 9300

7-ROOM BRICK
WESTOVER
3 bedrooms and bath on 2nd floor; 1st floor has living room, dining room, kitchen and 13x24 ft. pine-paneled 1st-floor den with asphalt tiled floor and ½ bath. Ideal arrangement for children. Part basement with strand steel construction. Large fenced lot with shrubs and trees. Close to bus, schools and shopping. Priced to sell at $14,950 with attractive financing.
Milton G. Smith Realty
4219 Wilson Blvd. OW. 7200.

WOODED LEE HEIGHTS
This spacious red brick center hall colonial home is ideal for a refined family, situated among other fine residences. Large, gracious living room, quaint dining room, de luxe all-electric kitchen, with such features as garbage disposal and electric dishwasher; 3 large bedrooms, 3½ baths, recreation room on ground level; lovely maid's room, garage under screened porch. Exceptionally good financing. Price $27,500. Call
M. T. BROYHILL & SONS, INC.
CH. 5300 9 Till 9

A SPECIAL
Lets start the fireworks early: 3 bedrooms and 2 baths, living room, dining room and kitchen; full basement; excellent Arlington location; true the house needs a little decorating but the grounds are beautiful and the price is only $12,950.
ARLINGTON REALTY CO.
2204 Wilson Blvd. OW. 9300

"L"-SHAPED WHITE BRICK
Center-hall Colonial of quality with 3 bedrms. and 2 baths on 2d floor and ½ bath on 1st floor; situated on a beautiful acre site, fronting on 2 streets, in a section of nearby Va. small estates; located in a grove of large trees. This lovely house, in perfect condition, with its artistic winding flagstone walkway, gracious front entrance, inviting side screened porch, outdoor fireplace and peaceful picnic area, will appeal to your sense of beauty. Excellent millwork; honey-colored hardwood floors; Flag hardware, heavy Vermont slate roof; full basement with asphalt tile floors and recreation area; built-in garage. Priced for immediate sale at $29,500.
George Mason Green Co.
Exclusive Agent
2840 Wilson Blvd., Arl., Va.
CH. 3838; Eves and Sun., GL. 6615

$1,500 DOWN
Present trust $9000 4%, 60x150 lot. 2-bedroom brick bungalow. Living room (fireplace) dining room. Full expansion attic with dormers, modern in every respect.
MANNAS REALTY CO.
2116 Wilson Blvd. GL. or OX. 2784

4 BEDROOMS—2 BATHS
BRICK—$18,000
Lovely home of 7 rooms, 2 baths; beautiful pine paneled recreation room, ideal for large family or for income. Level lot, 168 ft. deep; price $18,000, terms.
ENZOR REALTY CO.
CH. 1000 OX. 2234

Better Than Renting
If you are a military officer having $1750 cash, pay $150 per month, you can buy this excellent 3-bedroom brick house, 1½ years old, on good lot in convenient location, having living room with fireplace, nice-sized dining room, lovely kitchen, screened rear porch, full basement with attractive recreation room, and gas a.-c. heat. If your term of duty is 2 years or more, buying this house will be more economical than renting a like house for an equivalent period.
J. Wesley Buchanan
CH. 1341. OW. 3007.

MAKE YOUR OWN DOWN PAYMENT; direct from the owner—a new 2-story brick home, just finished. Open for inspection, 308 King Highway, Jefferson Manor; 5 minutes out from Alexandria; 5 rooms, tiled bath, equipped kitchen, full basement hardwood floors, auto. gas heat. OV. 2638.

RAMBLER-MINDED?
Come out and look at these 6 large, well-arranged rooms, all on one floor; tiled bath, full basement, constructed of stucco and Spanish tile, large front patio, one-car garage, secluded close-in location, just off Lee Highway. Priced for immediately sale at $15,950.
ARLINGTON REALTY CO.
2204 WILSON BLVD. OW. 9300

SALE, SUBURB, HOUSES 67

VIRGINIA

$9750
GI APPROVED
2-bedroom bungalow; living room, dining room, large equip. kit., front and rear porches, full basement, oil h.-w.h. Located in heart of Clarendon. 1 block to schools, shopping and bus line.
YEONAS REALTY
GL. 2100 Exclusive OW. 8500

Compare This Anywhere
6-room brick Colonial; convenient, excellent N. Arlington location. Additional features are basement has solid concrete walls; slate roof, screened porch, copper plumbing and guttering. Excellent closet space throughout house. Kitchen equipped with plenty of cabinets, exhaust fan, walled milk box and range and refrigerator. Property is in excellent condition. Best prewar construction. Only $14,750.
ARLINGTON REALTY CO.
2204 Wilson Blvd. OW. 9300

4-BEDROOM RAMBLER
10 MINUTES FROM D. C.
TRULY A BEAUTIFUL BRICK HOME
2½ BATHS, BUILT-IN GARAGE
2 FIREPLACES; SLATE ROOF
OFFERED AT LESS THAN COST
OF CONSTRUCTION TODAY.
ASK-US? REALTY CO.
OX. 2659 GL. 1252

VIRGINIA RAMBLER
Army colonel transferred, must sell charming custom-built rambler, 3 bedrooms and 2 baths, living rm., d. r., kit., music rm. and den; full basement with attached garage; beautifully landscaped; on attractive terrace; indirect lighting; picture windows; under $30,000.
VICTOR WICKERSHAM
Realty OR. 2100 Open 9 to 9

SALE BY OWNER
9 rooms, 2 baths $13,750. Drive by 1317 N. Barton st., Arl. and if interested phone Irving Chandler at CH. 6541.

8 LARGE ROOMS
4-bedroom 2-bath home, on beautiful corner lot, in exclusive Lyon Village. Price, $23,500, with terms to suit the purchaser. Shown by appt. KIP STEVENS, OX. 2902.

ENGLISH COLONIAL
3-bedrm. brick with picturesque wood casement windows, situated on a large corner lot in a grove of huge shade trees with the side lawn fenced with substantial Anchor fencing. Excellent construction, convenient arrangement and spic-and-span condition makes this a most desirable home. The entrance archway and the square type living room with the fireplace wall paneled in pine and with a large Dutch type window offers an attractive setting for your furniture. The sunny dining room and well-equipped kitchen open on a large porch 11x20; full basement with lavatory and built-in garage. Located in the attractive Norwood section of nearby Arlington, within several blocks of shopping and schools. Priced $19,500.
George Mason Green Co.
Exclusive Agents
CH. 3838. Eves. and Sun., GL. 3838.

YOU IS
in time, tar is, in oak, none is in mud, eel is, in clay, none is in home, brick is, with happiness I would like to say you is, in a Broyhill home that is in Country Club Manor; model furnished home 4931 Old Dominion Drive. Ramblers, $13,950. Colonials, $14,950.
M. T. BROYHILL & SONS, INC.
4624 Lee Hwy. Open 9 to 9
CH. 5300

CUTE & COZY
5-room white brick bungalow, full basement, built-in garage; close in convenient to everything. Beautiful landscaped corner lot. Owner transferred. Price reduced to $12,950 for quick sale.
ARLINGTON REALTY CO.
2204 Wilson Blvd. OW. 9300

Bungalow, Waverly Hills
This stone and asbestos, shingle bungalow offers the following features: living room with fireplace, dining room, kitchen, 2 large bedrooms, tiled bath and screened porch, all on first floor. Second floor finished into 1 large bedroom. Full bright* basement; excellent location. Unusual financing. Price $13,500. To see, call Mr. Cantwell, with
LES FARNUM
4632 No. Washington Blvd. OW. 1004

DUTCH COLONIAL
Has large living room with center hall entrance, fireplace, large dining room, fully equipped kitchen, rear screened porch; second floor has large master bedroom with private tile bath, 2 other nice size bedrooms with full tile bath; full basement with outside entrance and half bath; oil h.-w.h.; detached garage; on wooded lot. Can be purchased on good terms. If you desire a lovely home in a convenient location this is your opportunity. Shown by appointment only.
SEWELL REALTY CO.
14 S. Glebe Rd. (at Lee Blvd.)
OX. 0217—GL. 1878 til 9 p. m.

Beautiful Lorcom Lane
Means top location, and a white brick 3-bedroom home, with nice lot, garage and recreation room could answer the description of 3 choices we have to offer here. If you are looking in the $20,000 to $30,000 range, don't overlook calling J. FULLER GROOM REALTY CO. CH. or OX., 4487 till 9 p. m.

LARGE RAMBLERS
$19,500
GI—FHA
Inspection House
19th & N. Hollister
2-bath, 3-bedroom ramblers, with several top locations to choose from, all being in the best of Arlington locations. Private bedroom and bath, large living room, fireplace, double closets, 2 hallways, recessed entrance, flagstone patio, large equipped kitchen with built-in automatic laundry; parquet floors; brick construction; gas heat, copper plumbing and drain spouts, Johns Manville shingle roof. Approximately 1400 sq. ft. of attic storage. Nice level lots with plenty of shade. See them today and select your own color scheme.
MAC LINDSAY
75 N. Glebe Rd.
CH. 6090; Eves., FA. 6013

CADILLAC CLASS
The very best of everything, located in exclusive Stratford Hills near Country Club; 4 to choose from; 3 bedrooms and 2 tiled baths up; disappearing stairway to attic; some have bedroom and tiled bath on 1st floor; very attractive living room, formal dining room, complete kitchen equipped with everything, including garbage disposal, Goodyear lifetime rubber floor; full basement with lavatory; one-car garage. Truly a quality home. Priced in the $25,000 class. For complete details, call
ARLINGTON REALTY CO.
2204 Wilson Blvd. OW. 9300

RADIANT HEAT
MODERN 3-BDR. BRICK RAMBLER
1½ baths. On large, wooded lot. All bedrms. have double closets, large living room, fireplace, picture windows, big dining room, a woman's kitchen, garbage disposal, breakfast space. Price $18,500.
ASK-US? REALTY CO.
OX. 3659.

$5,850
Four-bedroom bungalow, bath, full basement, 1 acre, oil cir. heat, new 8-ft. refrigerator, electric range, block main highway, 8 miles D. C., a sacrifice. Should go GI for $300.
MILLS REALTY CO.
Annandale, Va. FA. 0999

BRICK CAPE COD
Brand-new all-brick home featuring large living room with fireplace, dining room, equipped kitchen, 2 bedrooms, full bath. Large expansion attic with bath roughed in. Full basement, oil a.-c. heat. Half-acre lot. Near Annandale and new Shirley Hwy.
YEONAS REALTY
GL. 2100. OX. 1243.

SALE, SUBURB, HOUSES 67

VIRGINIA

FHA GI APPROVED
Your choice of a variety of 4 different plans in these brick homes on large tree-shaded lots. All utilities in. Good residential area. 2, 3, and 4 bedrooms, 1 and 2 full baths, basements. Financing for Vets or nonvets. 12 now ready for occupancy, with more nearing completion.
Open Daily 1 Till Dark
Directions—Out Lee Hwy. to Great Falls St. in Falls Church, right to West St., right 1 block to "Open" House. For particulars, call FA. 5400, FA. 2277.

BUNGALOW—$11,950
Located on a corner lot, in Virginia Highlands, 10 minutes from D. C., 1 block from transportation and shopping, 2 bedrooms, living room with fireplace, full dining room, and a large, fully equipped kitchen, front and back screened porches, full basement with recreation room and outside entrance. Oil heat, 2-car detached garage. This bungalow is in immaculate condition. Call 9 till 9.
J. WESLEY BUCHANAN
CH. 1341 OW. 3007

THE TOP TRUMP
Hilltop brick rambler holds the high-hand 3 bedrooms, living room with fireplace, electric kitchen, disappearing stairway to storage attic. Entire home charmingly decorated. Aluminum storm windows, screens and awnings concrete patio leads to Anchor fenced level back yard. 1 block from bus. Price is only $13,600 and large 4% 1st trust can be assumed.
MANNAS REALTY CO.
2116 Wilson Blvd. GL. or OX. 2784

REDUCED PRICE
COUNTRY CLUB SECTION
Arlington, Va. White painted brick rambler, lot 70x170. Ideally appointed with living rm., din. rm., kit., den, 3 bedrms., 2 baths. Its quality construction, individual and outstanding in value.
L. T. GRAVATTE
Realtor.
1518 K St. N.W. NA. 0753

ANCIENT OAKS
Surround this lovely home, on a beautiful well landscaped, well kept ¾-acre. The home in general is of the rambling type with 5 gracious large rooms, all on one floor; full basement, expansion attic; brick construction; one-car detached garage. For complete details call
ARLINGTON REALTY CO.
2204 Wilson Blvd. OW. 9300

5 ACRES
WITH ESTATE POSSIBILITIES
This prewar house sits on a hill 8 miles from Washington (over Shirley hwy. or Columbia pike). There are large living room with fireplace, dining room, large kitchen, entrance hall bedroom, lavatory, and screened porch on the first floor and 2 bedrooms, bath, and 2 semifinished rooms on the 2nd. fl.; there is a half basement with an oil heating plant. The land is about half lawn and paddock and half woods and there is a stable for a riding horse. Price $25,000; $8000 down.
MASON HIRST
ANNANDALE, VA.
Phone FA. 7447 weekdays

RAMBLER—$13,950, 3-bedroom brick and frame with fully equipped kitchen. Close-in Arlington. LURIA BROS. 2300 Wilson Blvd. OW. 8500.

3 LARGE BEDROOMS
Sparkling new true center hall plan. Excellent living room with 2 picture windows, full dining room, breakfast nook in kitchen, half bath first floor, 2 blocks to all conveniences.
THE HANES CO.
CH. 6969 KE. 3-5444

CURTIS E. MARTIN, INC.
FHA APPROVED LENDERS
120 S. Royal St., Alex., Va.

RAMBLER — NEW BRICK — $1500 DOWN—No. 24. Corner lot, 6 rooms, 3 bedrooms, tile bath, large dining room, fireplace, picture windows, electric kitchen; auto washer. Price $13,950.

ALEX.—NEW BRICK—$700 DOWN. GI. No. 451; 5-room, tile bath, gas h.-w. heat; hardwood floors; 10 minutes to downtown Wash.; $48.92 mo. Price $9250.

BUNGALOW—4 BEDROOMS, No. 337. 6 large rooms, all-electric kitchen, fireplace, hardwood floors, full basement, ½-acre level lot. Price $13,750.
OPEN DAILY—9 TO 9
TE. 0233. AL. 6815.

A STONE'S THROW
from Fort Myer or the Pentagon is a little exaggerated but not much, for this very convenient 3-bedroom home, beautiful secluded wooded lot, garage, full basement, picket fence, and fireplace are some of the features. Price only $13,250. Convenient terms.
J. Fuller Groom Realty Co.
CH. or OX., 4487 till 9 p. m.

A SMALL HOME which can grow with your family, 2 bedrooms, and bath, but can be expanded to 4 bedrooms and bath. Reliable purchaser can buy for as little as $1500 down. Price $12,450.
ENZOR REALTY CO.
CH. 1000 OX. 2234

QUAINT FAIRFAX
The wonderful quiet peace you look forward to at day's end is here for you on this acre. Ancient trees form a lovely setting for this spacious older 3-bedroom frame home. The living room is relatively small, the dining room is extra large and the two are easily used together. The kitchen is very large and needs modernization. An entrance hall, a large open front porch, a small closed rear porch, and a small downstairs bedroom or den complete the first floor picture. The 2d floor has tiled bath, 3 really spacious bedrooms, each with more than ample closets. Full, dry basement, oil pipeless furnace, detached garage, fruit trees, garden, flowers and shrubs in profusion. All of this being sacrificed at only $16,950. This is a well-kept home with much charm.
CARROLL BICKLE
GL. 2056. OX. 0633.

SALE, OUT-OF-TOWN 68

CONNECTICUT

MUST SELL IMMEDIATELY my 14-room year-round home at beautiful Grove Beach, Westbrook, Conn., facing Duck Island. Will sacrifice for quick sale. Overlooks 100 ft. lawn above private 50x100 sandy beach. Sunken living room 18x30 with 18-ft. picture window overlooking ocean, knotty pine with hand hewn beams, fireplace of granite 10 ft. wide to ceiling. All rooms carpeted wall to wall; master bedroom over living room same size with private screened porch; large screened porch off dining room; four bathrooms, three kitchens; large play room under dining room same size with fireplace; nursery room with kitchen; help's quarters; terracing and rock garden in rear; started 1945, completed 1948; must be seen to be appreciated. Large mortgage arranged. Mark Hagle, Grove Beach, Clinton, Conn.; tel. Clinton 443.

FLORIDA

"Your Vacation Home"
And a snug fisherman's haven. Ideal climate, on Florida's Gulf Coast. Fertile homesites, 1 to 5 acres. Near salt water. Convenient to Gulf bathing. Community boat privileges. Hard road, electricity. Titles guaranteed. Priced as low as $485; $45 down; $15 month. Immediate possession. Plenty of room for fruit trees, flowers and vegetable garden. We have a very few extremely desirable homesites with beautiful views of the bay. Priced about $750 on same terms. Call Mr. Tucker with J. Wesley Buchanan, ME. 1143; eves. ME. 3216.

MARYLAND

FREDERICK COUNTY, MD.
BY OWNER
9-room modern brick house, filling station with small line of groceries, 2 acres of land, 700 ft. frontage on Route 40-A; 8 mi. west of Frederick. Priced right. Station can be bought separately if desired. John P. Farsht, P.O. Myersville, Md.

NEW JERSEY

SUMMER HOTEL, 1½ blocks to ocean; 66 guest rooms; moneymaker; $70,000; $40,000 cash, balance payable $3,000 year 4% interest. George Lynis, 217 3d ave., Asbury Park, N. J.

FARMS, LAND, SALE 70

VIRGINIA

Madison County, Va.
This 357-acre cattle farm is a real bargain. 40 acres wooded. 60 acres in crops; balance in excellent grass. Watered by mountain streams. Fenced and cross-fenced. Cattle barns, silo, stables, machine shed. Chicken house, hog house, large older 3-bedroom dwelling in attractive setting, electricity. Long frontage on hard surfaced road. All tractor land. Buildings, fences and soil in pink of condition. Buildings and fences could not be replaced for price asked. Price $33,500. Terms.
Buckley & Buckley
4617 Lee Highway CH. 4112

Worthy of Your Inspection
Commuting distance from Washington in nearby Md. Approx. 24 acres of nice land, about 600 feet facing good county road. House consists of living rm., dining rm., kitchen, 3 bedrms. and bath. Priced right, good terms. Eves., call DU. 2635 or GE. 5671.
Max C. Schwartz, TA. 2500

COMMUTING FARM—25 acres of choice meadow land; 7-rm. house you'll be proud of. Mail, school bus. Very low price, easy terms. Act quickly. Wm. Crain, GL. 8733.

FAIRFAX COUNTY
WITHIN 30 MIN. OF WASHINGTON VIA LEE BLVD. AND ROUTE 655
An opportunity is presented to acquire a 70-acre country place with good farm buildings and a modern 5-bedroom, 3-bath house with spacious rooms and porches. Planned for leisurely country living, there are fine trees and a full flowing stream. This property is bordered by good roads, and surrounded by white board fences. Suitable for private school, nursing home, or a real home with plenty of elbow room. May be bought as a whole at $65,000, or 10 acres and improvements at $40,000.
CALL MR. SMITH, DE. 4101 wkdays VIENNA 163J4, eves. and Suns.
FRANCES POWELL HILL
EXCLUSIVE AGENT
1608 20th St. N.W. DE. 4101

FARMS, LAND, WANTED 72

NEARLY 800 ACRES
CATTLE GRAZING
COMMUTING DISTANCE WASH.
On main hwy. and transp. House in attrac. setting and panoramic mountain view. Orchard and blue grass, lespedeza, alsike and ledina clover, water in all fields, completely fenced in, excel. cond. Cattle and bank barns, silo, mach'y sheds, 2 tenant bldgs. Shown by appt.
CAPUTI REALTY CO.
Phone FA. 1415 or FA. 2122

LOTS FOR SALE 73

DISTRICT OF COLUMBIA

A VERY BEAUTIFUL LOT
Just a few doors off upper 16th st. at a real bargain. Located in an area of fine homes. Owner is willing to sacrifice for a quick sale.
Chevy Chase Realty Co.
4420 Conn. Ave.
EM. 1800 till 9 p. m.

1 BLK. E. OF CONN. AVE. (at 34th and Fessenden sts. nw.), Chevy Chase, D. C. Beautiful homesites, 70 to 140-ft. frontage (some ideal for ramblers). Rep. on grounds, 2 till 8 p. m.
SHAPIRO, INC., ME. 1717, TA. 7511.

MARYLAND

CLEARED ACRE LOT—120 ft. frontage. Colesville farm estates. RA. 1376 after 7 p. m.

BUILDING SITES
SILVER SPRING, MD.
If you have been contemplating building your own house, come on out and see us. We have some of the most attractive wooded lots any place in or around Washington.
GRUVER CONSTRUCTION CO.
9825 Georgia Ave. JU. 7-6833.

VIRGINIA

BELLEVUE FOREST—Nearby Arlington, wooded lots, nr. the extension of the George Washington Memorial pkwy., now being completed along the river's edge. George Mason Green Co. CH. 3838. Eves. and Sun., GL. 3838.

ONLY 16 LEFT
Lovely ¼-acre lots near Falls Church; some level, some sloping front to back; two corners; all wooded; frontage from 65 to 93 feet; city water; beautiful homes nearby; $1600 each; terms available to individual or builder.
CARROL BICKLE
GL. 2056 OX. 0633

ACREAGE, SALE 75

MARYLAND

NEAR new Naval Lab.; 38½ acres; cheap if sold as whole. MI. 1144.

VIRGINIA

1 ACRE, beautiful trees, spring fed pond, 2 mi. Shirley Highway, Cloverleaf, nr. Annandale, Va. FA. 7233.

WATERFRONT, SALE 75A

LAKE JACKSON, VA.—2 lots 30x60 ft. each; 33 miles D. C.; $250 both. UN. 0331.

COLTON'S POINT, MD.—Reasonable to settle estate. 5-room cottage facing water. Furnished in detail. Gas, elec. Mod. kit. Copper screens, awnings, beautiful lawns, trees, garage. Inquire Schaffer's Store or WI. 4433.

WANTED — Waterfront for colored house, boat dock for 36-ft. cruiser, farming. Box 603, Wash. Post.

WATERFRONT, RENT 75B

FAIRHAVEN, MD.—Only 28 mi.; lge. cottage directly on bay front; well furnished; all household equip; GE conveniences; mod. bath; not rented previously. To tenant with references, $70 weekly. July 5 to Aug. 31. Dial FA. 1294 for details.

INDIAN NECK—Guimond cottages; waterfront; available immediately for two couples, respectively; furnished; gas, water, electricity; season $500; month $300. Tel.: Branford 8-3708, DesRochers.

POINT LOOKOUT—1 block from the river and bay, 5 rooms and bath; good swimming; best fishing on the bay; boats furnished. Cypress 9227.

SHADYSIDE, MD.—Cottage on Bay, 38 mi. D. C. Mrs. Yendell, West River 6393.

SHERWOOD—4-bedroom, 2-bath furnished cottage; available July and August. All modern improv. plus facilities including golf, tennis, bowling and bathing. Also supervised recreational facilities for children. Call CH. 6926 after 6 p. m.

VACATION PLACES 75C

CAPE COTTAGE, fine home, $75 wk. Cozy cott., 4 r., nr. fine beach, $35 wk. Cabin, tent, $25 wk. BUTCHER, Box 124, Manomet, Mass. Tel. 3735.

OCEAN FRONT—New mod. apts., 2, 3, 5 rms. and bath; reas. Tobey Apts., Boardwalk and S. Division st., Ocean City, Md.

REHOBOTH
For rent, beach cottage, located on ocean block, Columbia ave., modern and convenient, for balance of season. Call Mrs. H. G. Cowgill, 6471, Rehoboth, Del.

LYNHURST HOTEL
217 2nd Ave., Asbury Park, N. J.
Room—Breakfast—Dinner
Single—$35 to $45 Week
Double—Each $25 to $46 Week

OCEAN CITY, MD.
8-room apt., 3 bedrms., accommodates 9 by week. Aug. 21 to Sept. 11. WA. 1921.

TOBEY GUEST HOUSE—Large and small rooms, 4 S. Division & Boardwk. Write or phone Ocean City 433-W.

DOGS, PETS, KENNELS 76

BOXER wanted, will give good home in country to Boxer. Rockville 3503.
CHESAPEAKE BAY, male, 8 mo. Reg. A.K.C. Champ. stock, perfect specimen, partly trained. OX. 0191.
GERMAN shepherd pups, AKC reg., ch. sired; available now. CH. 4181.
GREAT DANE, fawn, black masked; male, 1½ years; also pups. R. D. Lindsey, Colesville, Md. SI. 0398.
GREAT DANE male pup, 11 mo. old, brindle, from champion line; will sell to good home. TO. 5783. Eves., TO. 4856.
POINTER puppies for sale, excellent bird dog. LO. 3-9577.
PUPPIES, 2½ months; black and white terriers; $10. LO. 3-7560.
SCHNAUZER (miniature) puppies, AKC champ. stock; reas. OL. 7532.
WELSH TERRIERS—7 weeks, purebred. 1816 H st. nw. RE. 9543.

HORSES, LIVESTOCK 76A

RIDING HORSE, chestnut, 15 hands, 5 years old; fine, high-spirited; $175. SH. 6031.

SALE MISCELLANEOUS 78

ACCORDION—120 bass; good cond. $100. AT. 5578.
ADDING MACHINE—R. C. Allen, hand lever, 9 column; prac. new. $125. Call eves SH. 5490.
AIR-CONDITIONERS, FANS, 20 to 30% off. We install. BOSWELL-BURKE CO., WA. 8400.
AIR CONDITIONER—GE ¾-h.p. console, A-1 cond. Season service, $225. Sell or rent. Rental may apply to purchase next year. OL. 6120.
AIR CONDITIONER—York, console model, ¾ h.p., exc. cond., $150. TE. 4894.

SALE MISCELLANEOUS 78

AIR CONDITIONERS
At preseason reduction, nationally known makes, 3-ton packaged units, $850; also reductions on 1949 ½ and ¾ h.p. window and console models, along with a complete stock of used units. Full installation and service facilities, small deposit for future installation.
SINCE 1875
A. S. JOHNSON CO.
RE. 1687.

ANTHRACITE STOKER, Fairbanks-Morse hopper type, needs fan replacement, otherwise OK., $20-$30 worth buckwheat in bargain, $100 cash. CH. 0486.
ANTIQUE Oriental curios, Japanese prints, embroideries. NO. 1253, eves.
ANTIQUE—Victorian love seat, good cond., $65; antique early Victorian sofa, just refinished and newly covered, $140; large antique pine mantel, plain, $30. TR. 8133.
ANTIQUES—Early American sideboard, chaise longue, misc. items. SLigo 7616.
AQUARIUM SUPPLY CO., 3827 Georgia. Tropical and outd'r fish supplies.
BABY CRIB, new, still in carton, $20. TA. 0879, 9:30 to 1; will deliver.
BABY CARRIAGE, in good condition. NO. 1660.
BABY CARRIAGE—Looks new, lge. bathinette, excel. cond. $20 for both. UN. 9517.
BARBER CHAIRS (2), Kochs. Can be seen 2627 Sherman ave. nw.
BEAUTY SHOP EQUIPMENT—Remodeling shop, selling equipment, chairs, driers, etc. Very reas. Excel. cond. 1603 Conn. ave. DE. 2326.

BED LEGS
Approved by United States Patent Office. Pat. No. 2466494 for coil springs. Also box spring legs. We install. SLigo 9594.

BEDROOM SET—Poster bed, inner-spr. mattr., 2 chests, mirror, mahogany veneer, period design; good construction; $100. NO. 5614.
BICYCLE, boy's, 26-in., Schwinn, almost new; saddle bags, spring fork, extras. Cost $65, sell $40. WI. 1237.
BINOCULARS, 7x50, lightweight, Leitz, with case; guar., $90, incl. tax. TENDLER'S, 913 D ST. N.W.
BOILER, 5-h.p., Lattner; can be seen in operation; perfect condition; $500. RANDALL CLEANERS, 7023 Wisconsin ave.
BREAKFAST set, red & white; porcelain top, chrome legs; $49. LI. 3-4981.

BRICKS
Used, clean, $12 per M.; sheetrock, new, 4x8 ft., $1.35 each. GENERAL WRECKING CO., MI. 6177.

BRICK
$12 per M loaded on your truck, all hard, clean; 2 million now available at 1st and C sts. ne.; $15 per M delivered truckload lots in city.
ACE WRECKING & BUILDING MATERIAL CO.
4002 Minn. Ave. N.E. AT. 6617.

BUILDING MATERIAL, wrecking sq. bl. containing 90 bldgs. for the new Senate Office Bldg., 1st and 2nd between B and C sts. ne.; all bldgs. and materials must be removed within 45 calendar days; prices below prewar level; lumber $15 per M and up; sash, 25c; doors, starting at $1 ea.; brick, $12 per M loaded on job; discount to quantity buyers; plumbing, radiation, ornamental iron fencing, grills, iron steps, fire escapes, corrugated garages and concrete blks.; Murphy beds, refrigerators, table-top gas stoves. These and many other items offered at exceptional savings. Salesmen will be on the job from 7:30 to 4:30 Monday through Fri., Sat. 7:30 to 12:30. Free delivery in city; truckload orders delivered in 30 mi. radius at no additional charge. Bring us your material list and let us fill your order, from the largest stock of used building materials in or around Wash. ACE WRECKING & BUILDING MATERIAL CO., 4002 Minn. ave. ne. AT. 6617.
CAMERA, like new, postwar 35 mm. retina 11, Rodenstock f-2 lens. Compur rapid shutter to 1/500 second, with carrying case, $100. JE. 3-8352 before noon.
CAMERA—Leica, like new; 3-c Sumitar coated lens; leather Readiaction case; $200. LO. 5-1458.
CHAIRS, club, overstuffed, good condition, $25 each. DU. 0646.
DENTAL UNIT—Ritter Trident and Ritter chair. Complete recond., exc. cond. Best offer. EX. 6008, 9 to 6.
DEEP FREEZE, Crosley Frostmaster, 3.2 cu. ft.; exc. cond.; $140. RA. 2485
DEEP FREEZER (home type), 10.6 cu. ft., new; $250. CH. 5121.

DESKS DESKS
100 STEEL GENERAL FIREPROOFING CO. MAKE NEW SINGLE AND DOUBLE PEDESTAL FLAT TOP AND TYPIST. ALSO WITH CLEMCO. SIDE COMPARTMENT FROM $30 UP TO $50. THESE GOODS RECENTLY OBTAINED TOP GOV'T AGENCY. FREE DELIVERY. DON'T PASS UP THIS OPPORTUNITY. MANHATTAN OFFICE EQUIPMENT CO., 639 NEW YORK AVE. N.W.

DIAMONDS—Lady's sol., ½ ct., $125; lady's ⅝ ct., $150; lady's ¾ ct., $175; men's ¾ ct., $200; lady's nice 1 ct., $300; lady's 1½ ct., perfect, $450; lady's 2¼ ct., $575; lady's 3½ ct., $750. All prices include mtgs. Trades accepted. Livingston & Co., 1423 H st. nw. ME. 3440.
DINETTE SET—4 chairs, table with 2 leaves, like new, modern black lacquer finish, $45; chest of drawers, mahogany with matching frame wall mirror, $40. DU. 5637, Ext. 604.
DINING ROOM SUITE—8-pc. walnut, table pad, $125; also double white metal cabinet, $10. CO. 1450.
DISHES—110-pc. set; 1 serv. for 12; glasses, etc., $20. GL. 4400, ext. 780.
ELECTRIC RANGE—Hot Point, modern design; fine condition; $75. Mr. Wolfe, 6029 Dix st. ne. VI. 0700.

ELECTRIC FANS, 8-IN.
GUARANTEED, $4.95
WESTINGHOUSE, 10-IN.
OSCILLATING FANS
$14.95
CALL US FOR A COMPLETE LINE OF WESTINGHOUSE FANS.
CANTER'S
FURNITURE CO.
4904 Wis. Ave. NW. OR. 7654
Available at Our Other Stores
5924 Ga. Ave. NW RA. 9875; 2818 14th st. nw. CO. 7870, 10 a.m.-9 p.m.

FURN.—Modern sofa, chair, maple dbl. bed, innerspring Serta mattr.; excel. cond. All $55. LI. 3-4827.
FURN.—Duncan Phyfe sofa, very good; new $125; sell $65. SH. 2383.
FURN.—Liv. rm., din. rm., bdrm. See July 2, 3, 4. East Pines, Riverdale, Md. 6616 Oliver st. AP. 2400.
FURN.—10-pc. wal. din. rm., exc. cond. $85; child's bike $10. FR. 8298.
FURNITURE—Bedroom suite, almost new, 3-pc., $125. HU. 7676. Mr. Dick.
FURNITURE—Mahogany sideboard, hand-carved; Adams 2 oak and cane chairs, suitable for hall. SLigo 4187.

FURNITURE UNCLAIMED
5-pc. dinette set, $19.50; Hollywood bed, complete, $25; 8-pc. walnut dining room suite, $35; studio couch, $22.50; 6-pc. walnut bedroom suite, $85; china cabinet, $15; 2-pc. Lawson custom-made living room suite, $145; solid rock maple dinette set, $45; reupholstered club chair, $28; mahogany kneehole desk, office type, $15; Kroehler davenport, $49.50. Open daily till 9 p. m.
Hoffmann Upholsterers
2433 18th St. NW.

FURNITURE—Buffet, bureau, elec. stove, Zenith cab. radio, HO. 1126, 1749 Columbia rd. nw. Apt. 6.
FURN.—3-pc. overstuffed living room set, sturdy, $60; end tables; kneehole desk, etc. MI. 1235, ext. 508, 6-8:30 p. m.
FURNITURE—3-piece bedrm. suite, walnut; sleigh bed, reas. SH. 1512.
FURN.—Maple sec., sofa-bed, chairs, bedrm. suite; misc. OL. 5669.
FURNITURE—Rattan chair, settee, 2 tables, $150 or best offer. TE. 8298 weekdays after 6.
FURNITURE—Bedroom, living room, dinette; winter rug 11x17; good condition. OR. 7175.
FURN.—Davenport and chair with slip covers. Maple dinette set. Twin Hollywood beds, like new. FA. 3543.
FURNITURE—Walnut bedrm. suite, Philco radio-phono. comb. with records, rugs. 4104 N. H. ave. nw. RA. 0570.
FURNITURE—Bedrm. group consisting of dble. wardrobe with fitted shelves, low-boy, vanity with triple mirrors, Eng. walnut mahogany lined. Beau. pieces in excel. cond. $250 for all. EM. 5385.
FURN.—Bedroom suite, living room suite, odd living room chairs; marble pedestal and figure. OL. 7799.
FURN.—3-pc. sectional sofa, $99; 5-ft. Frigidaire, $129; floor lamp, $19; 6-ft. bar, $19. MI. 8939.
FURN.—Bedrm. set, Simmons, modern, small cherry table, mahogany serving table, lge. walnut dropleaf table, mahog. night stand, 2 sgle. Hollywood beds, head boards. Doz. silver-plated goblets, coffee pot, teapot, waste, hot water kettle, grape design, pr. venetian glass lamps, misc. CH. 3000, ext. 4255.
FURNITURE, stoves, baby furniture, all kinds. Our prices are lowest. New and used. I. C. FURNITURE & STOVE CO., 1353 H ne. TR. 1032.
GAS FURNACE, Bryant; perfect condition; cap. 200,000 BTU's. input; immed. delivery. Can be seen at 5025 Glenbrook ter., Kent section of D. C. Call OR. 2116.
GAS RANGES, all sizes; credit and liberal trade-ins; reg. installation. Peerless Sales 2237 Ga. ave. DE. 5670.
GAS REFRIGERATOR, Electrolux, 8 cu. ft.; perfect cond. CO. 6638.
GAS Stove, Detroit Jewel, good clean, $25 or best offer. GL. 6250.
GAS RANGES, iceboxes; used, new. Oil, coal, wood ranges. Acme Stove Co., 1011 7th nw. NA. 8352
GAS STOVE, Hardwick, $25 or best offer. OL. 5334 eves.
GAS WATER HEATER, 38 gal. with attach., $25. EM. 0563.

CONTINUED ON FOLLOWING PAGE

SALE MISCELLANEOUS 78

Continued From Preceding Page

IRONER. Conlon-Dormeyer mixer, Airway tank-type cleaner, with all attachments; new cond.; must sell immed.; reas. VI. 5595.

KITCHEN CABINET—White, 1-year-old, $25. SH. 1137.

LIV. RM. SUITE—2-pc., custom made slip covers. EM. 0563.

LIVING ROOM sofa and chair; modernistic; very good cond.; $50. WI. 1582.

OFFICE FURNITURE—Used, reconditioned; desk, $19.50 up; files, $9.50 up; posture chairs, $4.50 up. Complete display of every office need. H. BAUM & SON, 616 E ST. N.W.

PIANO—Mahogany upright; good cond. $100. AD. 1672 bet. 2 and 7.

PIANO—We can save you real money on a new or used piano. ST. 6300. PIANO MART, 1015 7th st. nw.

PIANO, spinet, Gulbransen, $375; Hammond Sol-O-Vox, $175; excellent condition. NO. 3979.

PIANO—Attractive mahogany spinet, made by Weaver, full keyboard; excellent value at $285; $25 down, $10 month. Kitt's, 1330 G st. nw.

RANGE AND REFRIGERATOR, electric, Hotpoint, 1948 models; excellent condition; reasonable; must sell immediately. OL. 3325.

REBUILT WASH. MACHINES, $25 up. All makes and models. Dillon's Home Appliance, 5034 R. I. Ave., Hyattsville. UN. 4107.

RADIO-PHONOGRAPH combination, RCA; automatic changer; floor model; cost $250, sell $50. TR. 0664.

RADIO—Short-wave, Model S X 28, Hallicrafters; Victrola-radio combination; both new; reas. CO. 8946.

RADIO-PHONOGRAPH—Philco floor model. Practically new. Original cost $179. Will sell for $70. LU. 3-6911 after 6.

RADIO-PHONOGRAPH combination, wire recorder, Majestic; also 16-mm. Keystone projector, slow motion, reverse, still frames and rewind; both like new. Call after 5. UN. 3143.

RECORDS—Act 1, Pagliacci, Caruso; Kreisler, Galli-Curci, Tetrazinni, Gluck, etc. OL. 1520.

REFRIGERATOR—Frigidaire, 6 cu. ft. Good condition, $40. 1207 Charles Rd., Silver Sp., Md.

REFRIG. Gas Servel, 4½ cu. ft. $126. ME. 1029 after 5 p. m.

REFRIG.—Servel gas, de luxe; list $376.95, $76.95 for your old refrig.; only a few. New washers, $69.50 up. Economy Appl. Store, 3524 12th ne.

REFRIGERATOR, used, recond., guaranteed; A-1 terms. J. C. EGGLESTON 5700 Ga. ave. nw. TA. 4400.

RIFLE, Winchester M-52, .22 target rifle. Marble Goss ext. rear sight, Lyman 17-A front; perfect condition. Call OVerlook 1556.

ROASTER—Proctor, with grill and cabinet; kitchen table with red leather benches. SLigo 3578.

RUGS (2), Oriental; 8x5 ft.; $35 each. Upholstery and drapery material, new; reas. price. CO. 8946.

RUG, 9x12 taups, Karazheusian, Wilton; pad. Freshly cleaned, excel. cond. $60. SH. 3891.

SEWING MACHINES, sale or rent expert repairs. Sewing Machine Exchange, 2412 18th st. nw. CO. 3245.

SOFA—Handsome Va. mah.; Canton punch bowl; lovely mirror. CO. 7838.

TELEVISION—Large; 7-in. tube, antenna; $79.95. Economy Appliance Store, 3524 12th st. ne.

TELEVISION SET—Leaving T.V. area, must immed. sell my 11-mo.-old Stromberg-Carlson, Chinese classic set, 12-in. tube, a.m.-f.m., s.w. radio, phono. Price new, $1048. Sell $575 incl. antenna, filter. Will person desiring to trade his Stromberg combination please call again. TE. 4776.

VACUUM CLEANER, tank type; all attachments; excellent. 5060 Sherrier pl. nw. OR. 8694 after 6:30.

VICTROLA-EDISON—40 years old, diamond pointed; 75 unbreakable records. ME. 1254.

WASH. MACH.—'47 Norge; wringer type; excel. cond.; $50. FA. 4755.

WASHER—Easy, 1½ yrs. old. 4104 N. H. ave. nw. RA. 0570.

WASHER—Apt. size, the Handy-Hot, with wringer, excel. cond., $25, or best offer. OV. 4679.

WASHING MACHINE, Speed Queen, spec. model; exc. cond.; $60. CO. 5229.

WASHING MACHINE, Automatic, agitator, wringer type and pump; excellent condition; $40. OL. 5719.

MISCELLANEOUS WANTED 79

AM INTERESTED in buying silverware, any cond.; jewelry, bric-a-brac, china and other household effects. DORA KRUPSAW MILESTONE 1335 G St. N. W. ST. 7496.

ANTIQUE JEWELRY, silver, diamonds, dental gold, gold watches. Cash. SCHILLERS, E st. at 9th st. nw.

BOOKS wanted, cash paid on removal for large or small collections. Books removed at our expense. District Book Store, 728 9th st. nw. ME. 5995

CAMERA—Leica, Contax or other 35-mm. type, accessories, urgently wanted. RE. 2434, Mr. Weiss, 10-6 p. m.

FURNITURE WANTED AT ONCE—Better grade furniture and household effects. Will buy odd pieces or entire home. Please call Mr. Gray, NA. 2679, 918 New York ave. nw.

GOLD OR PLATINUM JEWELRY, silverware and gold teeth, any condition; we pay cash. A KAHN, INC., 55 years at 935 F st. nw.

OLD SILVER — High prices paid for old and discarded silver. LOUIS ABRAHAMS, 733 13th st. nw.

OLD FASHIONED picture frames, clocks, china, furniture, glassware, antiques, silverware. EM. 4205.

SEWING MACHINES
Highest prices for all makes and styles of sewing machines. RE. 1900. RE. 2311 or bring to 804 F st. nw.

SEWING MACHINES
WE PAY MORE. UN. 7300.

Scrap Iron, Scrap Metals
Auto batteries, house rags; highest price paid. If you cannot deliver your accumulations, please phone us.
ACE JUNK CO.
2220 Georgia Ave. N.W. AD. 5457

TELEVISION SETS, cash. GL. 9096. Scott, 2404 Col. Pk., Arl., 5-11 p. m.

WE BUY
ALL TYPES OF FIREARMS
MUSICAL INSTRUMENTS
ENGINEERING INSTRUMENTS
ALSO typewriters, old gold, silver, watches, jewelry, men's clothing, sporting goods, binoculars, cameras, pawn tickets, trunks or what have you.
WILL PICK UP AT YOUR HOME
MAX ZWEIG SONS
937 D St. N.W. ME. 9113.

BOATS, PARTS, SERVICE 81

CABIN CRUISER, 33-ft., sleeps 5; Gray marine engine; excel. cond. $3,350. Berth 15, Columbia Island Marina (Pentagon Lagoon) or call TE. 7012.

OUTBOARD MOTOR — (Johnson) 9.8 hp., like new, $210. Call DI. 0011 after 5 p. m.

SAILBOAT—Lovely 26-ft. yawl, Marconi, fine Gray engine, head, keel; just painted; exc. cond. UN. 0727.

SAILBOAT FOR SALE, 24-ft. length, gaff rigged, 10-h.p. inboard motor; fully equipped; completely overhauled; price $600. Telephone GL. 4400 ext. 101 after 6 p. m.

SPEND A COOL SUMMER—15 ft. sail boat, excellent sailer, reasonable. 900 Maine ave. sw.

AUTOMOBILE LOANS 90

AUTO LOANS—1936 models and up, cars, trucks, taxis. Most reasonable rates.
ECONOMY FINANCE CO.
1430 Florida Ave. N.E. AT. 8484.

FINANCING Private Sales Our Specialty! If you are buying or selling an automobile, let us finance it for the purchaser.
NOLAN FINANCE CO.
1103 New York Ave. N.W. REPUBLIC 1200

TRUCKS, SALE 93

TRUCK SPECIALS
Chevrolet, 1948 2-ton, 3-yard dump truck, 2-speed axle, de luxe cab, heater, defroster; low mileage; demonstrator. New truck warranty; $2475.
Chevrolet, 1948 half ton deluxe pick-up; $1025.
Ford, '46 half-ton pick-up; heater; $695.
McMahon Chevrolet, Inc.
1240 Upshur St. N.W. GE. 0100

AUTOMOBILES WANTED 96

I WILL PAY ALL CASH for clean cars, new or used. Call us today or drive by. GENE CASTLEBERRY, 1640 Benning rd. ne. FR. 5231.

HELP
We are desperate for at least 450 cars. Our monthly quota is way below the danger point; immediate cash; no delays.
HILL & TIBBITTS
1114 Vermont Ave. N.W., Wash.'s Oldest Ford Dealer. NA. 9850.

AUTOMOBILES WANTED 96

BRING your car to us and have it sold at a fair price.
RIPLEY
5120 Wisconsin Ave. N.W. OR. 8551.
Open 9 to 9 Daily

OKLAHOMA DEALER
Desperate for '49 Chevrolet and other postwar cars and nice prewar cars; will pay you off in cash at your bank, up to $2000.
M. & H. AUTO SALES
7614 Ga. Ave. N.W. GE. 7666

IF YOU HAVE A GOOD CAR—'41-'49 model and want highest cash price for same, see me at once. Car must be clean.
SAM WINSBORO
1111 18th ST. N.W.
DI. 4722 or DI. 5803.

LOST
$100 by a certain man in Arlington who sold his car to a neighbor without first getting an offer from
ARLINGTON MOTOR CO.
(1 block south of Key Bridge)
1917 North Moore St. OW 8787.

CA$H FOR YOUR CAR
We pay premium prices for extra clean cars of popular make and size. Drive yours to either location.
Triangle Motors
3010 R. I. Ave. N.E. DE. 6304
1333 R. I. Ave. N.E. CO. 0882

AUTOMOBILES, SALES 97

BUICK—'47 super 4-dr., r. and h., a beautiful car inside and out! Perfect performance from this gem!
$1495!—$500 DOWN
ROYAL MOTORS
15 Kennedy St. N.W.
TU. 3200—9 'til 9

BUICK—1940 Super 4-door. Original black finish. Radio, heater, seat covers and white side wall tires. A clean and carefully driven car for only $795. Five-day trial exchange privilege.
Mayflower Motors, Inc.
1125 15th St. N.W. RE. 0303.

BUICK—'48 Roadmaster sedan with Dynaflow, radio, heater; the condition and appearance of this one will please the most critical buyer. CCC guarantee. Price $2175. CAPITOL CADILLAC-OLDSMOBILE CO., 1222 22ND ST. N.W. NA. 3300.

BUICK '41 4-dr. sed. R. & H. New motor. Excel. cond. throughout. $695. TOWN AND COUNTRY MOTORS 5336 Wisconsin Ave. N.W. OR. 0100

BUICK SEDAN—'41 Special. This car has a new motor, excel. rubber, good body and wonderfully clean interior.
$695—$278 DOWN
ROYAL MOTORS
15 Kennedy St. NW.
TU. 3200 9 'til 9

BUICK—'40 4-dr., $495. Has new paint and r and h.
SMILING SAM
1829 Wisconsin Ave., N.W.

BUICK—'49 super convertible. Yellow black top, leather upholstery; extras. $2750 or best offer. KI. 8-8865.

BUICK, 1936, exc. condition. Best offer. Chappel & Huhn Amoco Service. GL. 9545.

CADILLAC—'48 model 62 convertible; has radio, heater, hydramatic drive; acclaimed the smartest car on the road; roomy, comfortable and powerful; this one is practically new. CCC guarantee. Priced $3595. CAPITOL CADILLAC-OLDSMOBILE CO., 1222 22ND ST. N.W. NA. 3300.

CADILLAC—'47 "62" convertible with 24,000 actual miles. A one-owner car that is just like new, has $600 worth of extras, painted George Washington blue. Truly one of the most beautiful cars ever made; $2495, $835 down, bal. in 21 months at 6 per cent, plus insurance.
KING MOTOR CO.
5100 Georgia Ave. N.W. GE. 6362

CADILLAC, 1948; 4-door sedan, series 62; perfect condition; hydramatic; radio, heater; 5000 miles. Dpl. leaving country. $3000. DE. 7100, 10 a. m. to 6 p. m.

CADILLAC—'47 "62" convertible; 1 owner, just like a new car; 24,000 actual miles. Over $600 worth of extras. One of the most beautiful cars ever made. $2495; $835 down, balance in 21 mos. King Motor Co., 5100 Georgia ave. GE. 6362.

AUTOMOBILES, SALE 97

CADILLAC—'47 club sedan, has radio, heater and hydramatic drive, appearance and condition naturally good; CCC guarantee. Priced $2245. CAPITOL CADILLAC-OLDSMOBILE CO., 1222 22ND ST. N.W. NA. 3300.

CHEVROLET, 1946, 2-door, radio and heater, low mileage. $1145.
Call Carl Motors
5949 Ga. Ave. N.W. GE. 3726.
Open evenings and Sundays

CHEV. CLUB COUPE—'46
LOW MILEAGE; 1 OWNER. Immaculate throughout, has radio, heater, fog lights and side mirrors.
CHOICE OF THREE!
MOORE MOTOR CO.
1502-22 Penna. Ave. S.E.

CHEVROLET, 1949; 2-door; $300 worth of extras; satin green; $1875 or best offer. TE. 7468 after 6 p. m.

CHEV.—1948 Aero Sedan; exc. cond.; extras; 2700 mi.; $1645. Eves., MI. 6446, ext. 704. Days, RE. 6700, ext. 72542.

CHEVROLET—'41 Tudor, special de luxe; orig. black finish. Runs good. D. C. inspect. guar. $595. $200 down, balance in 12 mos. King Motor Co., 5100 Georgia ave. nw. GE. 6362.

CHEVROLET—1947 2-door Aero sedan; original owner; perfect cond.; 19,000 miles. $1395. CH. 6907 after 6 p. m.

CHEVROLET—'35 2-door sedan. This fine old D. C. auto has factory originality and is so clean inside and out; 4 new tires; fine motor; can finance; $90 down. Total price, $265. RE. 5867. 801 H st. nw.

CHEVROLET—'49s. Immed. delivery. Most body styles and colors. $1885. MORRIS & HUGHES, Wholesalers 7614 Ga. Ave. GE. 7666

CHEVROLET—1948 Fleetline sedan; fully equipped; very low mileage. $1,595.
McMahon Chevrolet
1240 Upshur St. N.W. GE. 0100.

CHEVROLET—'48 maroon club coupe; r., h. and other extras; 10,500 mi.; excel. cond.; pvt. owner. HI. 8343.

CHEVROLET—'36 2-door. A one-owner car that has had good care and shows it. New tires. Not a dent on it. Upholstery clean, runs good; $295. $100 down, bal. in one year.
KING MOTOR CO.
5100 Georgia Ave. N.W. GE. 6362

CHEVROLET, 1948; Deluxe convertible; black top and green finish; like new; fully equip., includ. r and h.; low mileage; cash or terms; price, $1895. Phone SH. 7912 or OL. 6100.

CHEVROLET—1947 Stylemaster sedan; fully equipped; low mileage. $1,295.
McMahon Chevrolet
1240 Upshur St. N.W. GE. 0100.

CHEVROLET—1948 conv., r., h. 7100 miles. Purchased Dec. 1948. $1665. NO. 0934 RE. 7400, ext. 71169.

CHRYSLER 1947 4-dr. sedan; r. and h., looks and runs like new; written guarantee; $1,645. ALEXANDRIA NASH CORP., 1705 Mt. Vernon ave., Alexandria, Va. ALEX. 9024. Open eves. till 9:30.

CHRYSLER 1940
4-door New Yorker. Original 2-tone finish. Radio, heater, air foam cushions. Excellent mechanically. Don't let the price mislead you. This car is a real buy at $495. Cash or terms.
COAST-IN PONTIAC
407-427 Fla. Ave. N.E. AT. 7200.

CHRYSLER—'48 convertible coupe, Windsor, extremely low mileage and really a beautiful car; has radio and heater, as well as numerous other extra and desirable equipment. You'll not be disappointed when you see this one. CCC guar. Priced $2275. CAPITOL CADILLAC-OLDSMOBILE CO., 1222 22ND ST. N.W. NA. 3300.

CHRYSLER—1946 town and country gray convertible; r. and h.; excellent cond. VI. 8923 after 5 p. m.

CHRYSLER—'41 Royal 4-door; r. & h. Clean throughout. Good running cond. A bargain at $675. AT. 6633.

DE SOTO—1946 business coupe. Black finish, radio and heater. Plenty of luggage space for your vacation wardrobe and priced for only $1095; 5-day trial exchange privilege.
Mayflower Motors, Inc.
1125 15th St. N.W. RE. 0303.

DODGE—1948 2-dr., 5300 miles and perfect. $1700. Private owner getting 1949 Dodge. ME. 1429.

DODGE 1941 club coupe; newly painted, excel. motor; written guarantee; $695. ALEXANDRIA NASH CORP., 1705 Mt. Vernon ave., Alex., Va. AL. 9024. Open eves. until 9:30.

AUTOMOBILES, SALES 97

DODGE—'48 convertible. $1695. Red finish, whitewalls, r. and h.
SMILING SAM
1829 Wisconsin Ave., N.W.

DODGE, '41: Conv. coupe; new top; r. h.; $895. COX MOTOR CO., 5002 Wisconsin ave. nw. OR. 1220.

DODGE—1940, 4-door sedan, radio, heater, in very good mech. condition, several new parts, new paint job. $650 or best offer, by owner. Call RE. 7500, ext. 6092. After 6 p. m. LU. 3-6425.

FORD—'46 Super delx. "8" 2-dr.; r. & h., blk., perf. cond. $1050. CH. 9135.

FORD—'49 custom 2-door; r. and h.; all accs.; low mile.; exc. cond.; orig. owner. $1,750. No dealers. JO. 3-4345.

FORD—1935 Tudor, good mech. condition, elec. fuel pump. Delco shocks, seal beams; just passed Va. inspection; $275. KE. 3-6003.

FORD—1946 Super de luxe sedan. Radio and heater, seat covers. Perfect condition. $1095.
HALEY'S, INC.
2020 M St. N.W. NA. 1900

FORD—'39 Tudor, not a scratch or dent on it, runs good. Today only, $395—$135 down, bal. 12 mos. No trade and no dealers. King Motor Co., 5100 Georgia ave. GE. 6362.

FORD—1939 Club Coupe. Heater. This fine D. C. auto has factory originality; very clean; good motor, tires. Can finance. $135 down. Total price. $395. RE. 5867. 801 H st. nw.

FORD—'36 V-8 conv. club coupe, 85 h.p., r. and h., new top and new front end; motor just overhauled. A good buy!
$395!—$175 DOWN
ROYAL MOTORS
15 Kennedy St. N.W.
TU. 3200—9 'til 9

FORD—1947 Convertible. Maroon finish, radio and heater. This one is in excellent condition and ready for cool driving during these sweltering days; $1495; 5-day trial exchange privilege.
Mayflower Motors, Inc.
1125 15th St. N.W. RE. 0303.

FORD—1946 Tudor de luxe; heater; low mileage, 1-owner car; $1145.
CALL CARL MOTORS
5949 Ga. Ave. N.W. GE. 3716.
Open Evenings and Sundays.

FORD—1937 sedan. Low-cost transportation. $175 as is.
HALEY'S, INC.
2020 M St. N.W. NA. 1900

Ford, Red Convertible
1940, has radio and heater, whitewall tires. Clean interior. Mechanicaly perfect.
Town and Country Mtrs.
5336 Wisconsin Ave. N.W. OR. 0100.
Open Sunday, 10 to 5 P. M.

FORD—1937 2-door sedan; radio and heater; excellent mechanical condition, attractive green finish, very nice V-8 motor. Priced at only $395.
TOWN & COUNTRY MOTORS
5336 Wisconsin Ave. N.W. OR. 0100.

HUDSON—1942 Super Six Sedan, $695.
Call Carl Motors
5949 Ga. Ave. N. W. GE. 3716
Open evenings and Sundays

HUDSON—1939 tudor; excel. running cond., good rubber and clean interior, body in good shape; $245 or best cash offer. 2321 32d st. se. VI. 1345.

HUDSON—'49 convertible; r., h., Drivemaster overdrive, maroon, bought off the floor last Friday for $3600. Will sell $3125. TE. 3191.

HUDSON, 1947, super-six sedan, 1 owner, low mileage, new car warranty, $1345.
CALL CARL MOTORS
5945 Ga. Ave. N.W. GE. 3716.
Open evenings and Sundays.

LINCOLN—1949 Cosmopolitan Town Sedan. Beautiful Lido green, radio, heater, overdrive, U. S. Royal white sidewall tires. A company official's car with very low mileage. In new-car appearance and selling for only $3095. 5-day trial exchange privilege.
Mayflower Motors, Inc.
1125 15th St. N.W. RE. 0303.

LINCOLN—'47 4-door sedan, radio, heater; a one-owner, low-mileage car, attractively priced at $1475. CCC guarantee. CAPITOL CADILLAC-OLDSMOBILE CO., 1222 22ND ST. N.W. NA. 3300.

LINCOLN—1947 4-door. Beautiful light-green finish; radio, heater and overdrive. A low mileage and unusually clean car. For easy and comfortable driving, don't miss this one for only $1795. 5-day trial exchange privilege.
Mayflower Motors, Inc.
1125 15th St. N.W. RE. 0303.

AUTOMOBILES, SALES 97

MERCURY—1949 black sport sedan; all extras; 11,000 miles; perfect; diplomat returning, must sell early July. True bargain, $2,150. AD. 6473 or NA. 2819.

MERCURY, '41, club coupe, radio, heater, seat covers, new paint and tires, 1-owner, very low mileage, $745.
Call Carl Motors
5949 Ga. Ave. N. W. GE. 3716
Open evenings and Sundays

MERCURY—1939 conv.; new top, motor perfect; written guarantee; $645. ALEX. NASH CORP., 1705 Mt. Vernon ave., Alex., AL. 9024. Open eves until 9:30.

M. G.—1948 English open sport car; practically new; only 5,000 miles; first owner; private; $2,085. Call Miss Mellon, NO. 4000.

NASH—'49 Airflyte Ambassador blue 4-door sedan; split seat; bed feature; plastic screens for doors; weathereye heater, defrosters; white sidewalls, super cushion tires, $2,410; new-car guar. ⅓ down, 24 months to pay. Alexandria Nash Corp., 826 N. St. Asaph st., Alexandria, Va. AL. 2330. Open evenings until 9:30 p. m.

OLDSMOBILE—1942 "66" sedanette. 2-tone gray and black. Radio, heater, seat covers and Hydra-Matic drive. This popular car is in excellent condition and priced to sell for only $895. 30-day guarantee.
Mayflower Motors, Inc.
1125 15th St. N.W. RE. 0303.

OLDSMOBILE, 1948, Futuramic "98" sedan, Hydramatic drive, radio, heater, beautiful black finish, white sidewall tires, immaculate condition throughout. Low mileage. $2195. Trade and terms.
KNOX-OLDSMOBILE CO.
7 New York Ave. N.E. RE. 6444.

OLDSMOBILE—'47, convertible, 6-pass., new black top, hydra-shift, r. & h.; 30-day guar. The car for your July 4 trip; $550 down. RA. 8385.

OLDSMOBILE—1936 4 dr. Dealers tell me there is no market for cars this old, so here's your chance to buy good cheap transportation at a sacrifice. Car has excellent body and is mechanically sound. Full price $125 cash. Sale by owner. Can be seen at Schaeffer Motor Co., Ga. and N. H. Ave. N.W., or call Mr. Potzler. DE. 4159.

OLDSMOBILE—1948 "68" club coupe; r. and h.; plastic seat covers; excellent condition. $1,800. JO. 3-6837.

OLDSMOBILE—1942 sedan. Radio and heater. Original finish. Good tires. A real value, $795.
HALEY'S, INC.
2020 M St. N.W. NA. 1900

OLDSMOBILE, 1949, "98" Futuramic company official car, 4-door sedan, Crest Blue, radio, heater, Hydramatic drive, new white sidewall tires, seat covers, sun visor, spot light, fog light, back-up light. Price, $2695.
KNOX-OLDSMOBILE CO.
7 New York Ave. N.E. RE. 6444.

OLDSMOBILE—1940 convertible. This is a one-owner car; has radio and heater and is in excellent condition. Only $695.
TOWN AND COUNTRY MOTORS
5336 Wisconsin Ave. N.W. OR. 0100

OLDS—'46 5-passenger, 2-door club sedan; radio, heater and hydramatic drive; low mileage; excellent cond., resulting from best of care by original owner; CCC guarantee, $1395. CAPITOL CADILLAC-OLDSMOBILE CO., 1222 22ND ST. N.W. NA. 3300.

OLDSMOBILE convertible '40 club coupe, r. & h., new paint, A-1 mechanical condition.
$695—$278 DOWN
ROYAL MOTORS
15 Kennedy St. NW.
TU. 3200 9 'til 9

OLDSMOBILE—'47, 4-dr. sedan, r.-h.; Hydromatic drive; one owner; minister's car; $1450. GE. 0720.

OLDSMOBILE—1934 8-cyl. touring coupe. Body and engine very good condition. Call SH. 5688 after 6:30 p. m.

PACKARD—1947 de luxe 4-door sedan. Radio and heater. Sold and serviced by us from new and carries our guarantee. $1650.
HALEY'S, INC.
2020 M St. N.W. NA. 1900

PACKARD—1937 "120" sedan. One owner. Good transportation, $250.
HALEY'S, INC.
2020 M St. N.W. NA. 1900

PACKARD—1941 Clipper sedan. Modern body lines. Radio and heater. Good tires. $775.
HALEY'S, INC.
2020 M St. N.W. NA. 1900

AUTOMOBILES, SALE 97

PACKARD — '41 Convertible Coupe, 110. Excellent top, tires and body. Exc. 6-cyl. motor.
$695!—$278 DOWN
ROYAL MOTORS
15 Kennedy St. N.W.
TU. 3200—9 'TIL 9

PACKARD—1947 Super sedan. Radio, heater and seat covers. Original black finish that is perfect. One owner. Life Guard tubes. A car that has only 15,000 careful miles on it and cannot be told from new. $1775. Guaranteed.
HALEY'S, INC.
2020 M St. N.W. NA. 1900

PACKARD—1948 4-door sedan; low mileage; r. & h.; $1895. Write Mrs. R. H. Riddleberger, Woodstock, Va.

PACKARD—'41 "120," 4-dr., r. and h. New Paint, immaculate and in excellent mechanical condition.
$595—$240 DOWN
ROYAL MOTORS
15 Kennedy St. NW.
TU. 3200 9 'til 9

PACKARD—1946 super clipper 4-door sedan; 35,000 miles; perfect condition; diplomat leaving will sell $1,500. DE. 8300 ext. 30 or EM. 7188.

PACKARD—1940 6-cylinder coupe. Good economical transportation. A real buy, $395.
HALEY'S, INC.
1125 15th St. N.W. NA. 1900

PACKARD—1946 Clipper 2-dr. sedan. Heater; a 1-owner car that carries our guarantee; finish is excel., interior spotless; very good tires and it runs perfectly; $1,395.
HALEY'S, INC.
2020 M St. NW. NA. 1900.

PACKARD—1942 Clipper sedan. R. and h., 1 owner; orig. finish is very good, good tires and it runs perfectly; $895.
HALEY'S, INC.
2020 M St. NW. NA. 1900.

PACKARD—1946 de luxe 4-door sedan. One owner. Radio and heater. Good tires, original finish. $1450. Guaranteed.
HALEY'S, INC.
2020 M St. N.W. NA. 1900

PLYMOUTH—'40 conv. R., h.; new maroon paint job; good top; excellent running condition. Price $495. SLigo 2905.

PLYMOUTH—1942 de luxe convertible. Dark blue with red upholstery. r. & h., fog lights, clean throughout. A-1 cond. Private owner, $770. LI. 3-9856. 9-10 a. m.

PLYMOUTH—1940; 4-door specially priced for immediate sale. $395. This is a wonderful buy for someone who is looking for good economical transportation.
TOWN & COUNTRY MOTORS
5336 Wisconsin Ave. N.W. OR. 0100

PLYMOUTH—'36 de luxe coupe; mechanically perf.; clean; body and tires excel. Heater. $250. FA. 2058.

PLYMOUTH—1946 4-door sedan. One owner and in perfect condition. $1075. Guaranteed.
HALEY'S, INC.
2020 M St. N.W. NA. 1900

PONTIAC—8, 1947 Station Wagon. Radio, heater; low mileage; exc. cond. $1625. TR. 6000 for appointment.

PONTIAC—1939 coach, black; one-owner car; $400 or best offer. OL. 4543.

PONTIAC—8, station wagon, top condition, ideal for large family or group for week-end beach trip. Terms if desired. $725 or best offer. WO. 5625 or RE. 0214.

PONTIAC—'46 torpedo 4-dr. sedan, heater, seat covers, clean; $1250. GE. 2850.

PONTIAC—'41 convertible coupe. Radio, heater, good tires, runs perfect, brand-new top; we guarantee D. C. inspection. This car is really clean and ready to roll; $795. $265 down, bal. in 15 months.
KING MOTOR CO.
5100 Georgia Ave. N.W. GE. 6362

PONTIAC—'47 sedan; a good-looking black car; very clean and has radio and heater; attractively priced at $1395. CCC guarantee. CAPITOL CADILLAC-OLDSMOBILE CO., 1222 22ND ST. N.W. NA. 3300.

PONTIAC—1940 4-dr. Original black finish, and the over-all condition of this car is A-1. Can't beat this one for only $595.
Mayflower Motors, Inc.
1125 15th St. N.W. RE. 0303.

PONTIAC—'46 4-dr. r. and h., original black finish, excellent mechanical cond., immaculate throughout!
$1295—$435 DOWN
ROYAL MOTORS
15 Kennedy St. N.W.
TU. 3200—9 'til 9

AUTOMOBILES, SALE 97

PONTIAC—'39 4-dr., excellent condition, new paint job, seat covers, heater. A good buy for $375. Mr. Herschkorn, ST. 3215.

STUDEBAKER—'48 Champion Regal de luxe 2-dr. sedan; overdrive, heater, low mileage; 1 owner; leaving country; $1580. DE. 2783 bet. 10 a. m.-1 p. m.

STUDEBAKER—1948 Commander regal de luxe sedan; overdrive, radio, heater and seat covers. This car is in immaculate condition and cannot be told from a new car. Guaranteed; $1895.
HALEY'S, INC.
Packard
2020 M St. N.W. NA. 1900

STUDEBAKER COMMANDER, 1947; Business coupe; seats 5; chest; 2 spares; climatizer; built-in bed; window screens; only 12,000 mi.; like new; $1800 cash. HO. 4168.

STUDEBAKER '42 Comm. 4 dr. sed. R. & H. Overdrive, other acc. Call Mr. Ebnet, NA. 5034 after 6 p. m.

'47 Chevrolet club coupe—$1195!
SMILING SAM
1829 Wisconsin Avenue N.W.

FUNERAL CARS
Ambulance S and S. Cadillac Straight S and S Buick carved hearse. Dodge panel service car. 150 E. Springettsbury ave., York, Pa. York 5818, Mr. Dodson.

'47 Ford tudor—$1195!
SMILING SAM
1829 Wisconsin Ave. N.W.

'49 BUICK ROADMASTER CONV.
Baby blue; this car is fully equipped. $700 below list price at $2895!
MILLS MOTOR CO.
3300 M St. N.W.

1948 FORD tudor $1,295
SMILING SAM
1829 Wisconsin Ave. N.W.

1940 CHEVROLET tudor $495
SMILING SAM
1829 Wisconsin Ave. N.W.

'40 FORD CONVERTIBLE
Original green finish. 41,000 actual miles. A real "cream puff." $695!
Mills Motor Co.
3300 M St. N.W.

1947 CHEVROLET convertible $1,395
SMILING SAM
1829 Wisconsin Ave. N.W.

'49 CHEVROLET COUPE
Beautiful light blue finish; driven only 8 miles!!! $1745.
MILLS MOTOR CO.
3300 M St. N.W.

AUTOMOBILES, SALE 97

STUDEBAKER—1948 2-door sedan, Champion de luxe with overdrive and radio; 9000 mi.; diplomat leaving country; will sacrifice, $1650. RA. 6498.

1947 CHEVROLET convertible, $1,395
SMILING SAM
1829 Wisconsin Ave. NW.

SEE
Highway Mtrs.
FOR YOUR
July 4th Specials
'40 Ford conv., $645. New motor, w.w. tires.
'47 Ford club coupe, r. h., $1295.
'46 Ford conv., r. h., $1295. W. w. tires.
'48 Chev. Fleetline 2 dr., $1595.
'41 Plymouth 2 dr., new motor, r. h., $595.
'41 Plymouth 4-dr. $495.
'42 Buick 2-dr. Sedanette, recond. motor, $845.
'39 Buick conv., good cond., $495.
'41 Olds. 2-dr. Sedanette, r. h., $745.
'41 Pontiac 4-dr., r. h., $745.
'39 Studebaker cpe., good cond., $295.
1601 New York Ave. N.E.
LI. 3-4748

1940 CHEVROLET tudor $495
SMILING SAM
1829 Wisconsin Ave. N.W.

OVER 100
OWNER-RATED
FINE CARS
LOGAN
1111 18th St. N.W.
DI. 5803

Public Auto Auction!!
50 Used Cars
Anyone May Buy!
Any car purchased may be financed with 1/3 down payment. Bring your old car and title—we will trade it on any car purchased at sale.
Sale starts at
6:30 p. m. sharp
Wednesday, June 29th
Washington Motor Sales Corp.
4516 Arkansas Avenue N.W.
(between Allison & Buchanan at 14th)
For further information call: AD. 2270

What's the Verdict?

APPARENT AUTHORITY

Q. Peters operated a little store that was a combination antique shop, secondhand store, and fix-it shop. His specialty was repairing antique furniture, and he had a helper who was especially skilled in that work and who was well known to Peters' customers. Peters went on vacation, leaving his assistant in charge, with specific instructions that the assistant was to handle only repair jobs *and was not to sell anything.* Nevertheless, when an old customer came in and wanted to buy a Chippendale antique chair, the assistant sold it to her. When Peters got back he found the chair had been sold for half its value, and demands it return, or more money. Is he entitled to it?

A. The question here is the scope of the assistant's authority. When Peters went away, leaving him in charge of repair work only, the instructions established his specific or actual authority. But his apparent authority—the fact that he appeared to be left to manage all the affairs of the shop—made it reasonable for a customer who knew of his connection with the shop to believe he had power to sell the chair. He could make a deal binding on the shop owner with a customer to whom he actually or seemingly was "held out" as in charge.—F. L. D.

Cases discussed illustrate general principles. They should not be construed as legal advice in particular cases. Take your legal problems to your lawyer.

Daily Crossword Puzzle

ACROSS

1 MOLD
5 CLAN
9 CORKWOOD
14 SEAWEED SUBSTANCE
15 WING-SHAPED
16 SEA
17 STUDY BY NIGHT
19 PERMISSION
20 PLUNDER
21 DIPLOMACY
23 EVIL
24 TAVERN
25 MOTHER OF APOLLO
26 DISPATCHED
27 RAPID
29 EDIBLE ROOT
31 ILLUMINATED
32 RAREFIED
33 TROPICAL AMERICAN BIRD
37 INDIGENOUS
39 BALTIMORE HEATER
40 CONTRADICTION
41 SIZE OF TYPE
42 MEADOW
43 BEGINNER
45 GOLF STROKE
46 CICATRIX
49 ORIENT
50 MECHANICAL PIECE
51 BOY
52 COURT ORDER
53 SMALL HAT
56 DISCONCERT
58 OVERSEE
60 HAZY
61 PERSIA
62 FRESH-WATER PORPOISE
63 FOE
64 SALAMANDER
65 SCORCH

DOWN

1 HALCYON
2 HUGE TOAD
3 SEXTON
4 ABSENT WITHOUT LEAVE
5 VARIETY OF CARNELIAN
6 HIGHEST NOTE
7 MODEL
8 HANDLES
9 ROLL OF CLOTH
10 HIGH CARD
11 RENT
12 RED CEDAR
13 CONCERNING
18 SMALL CAKE
22 TOUCHING
25 NON-PROFESSIONAL
26 STIMULUS
27 RAN AWAY
28 MILITARY OFFICER
29 LOVE POTION
30 JOT
32 COMPARATIVE WORD
34 LIKE A DOVE
35 HELP
36 TRIM
38 WHARF
39 SCRAPED LINEN
41 GRAZING LAND
44 DRIED GRAPE
45 CHURCH PORCH
46 BONDSMAN
47 PHILIPPINE MEASURE
48 PROVERB
50 MONGREL
52 PART OF MILK
53 TEPEE
54 CONTINENT
55 CLOSE
57 TOTAL
59 ANIMAL FOOT

YESTERDAY'S ANSWER

PARTED VENAL
VITIATE EXILES
ATTAINS GIBBOUS
LAR LAPPETS NIP
EPIC SORTS PITA
TATAR TEA MINOR
STELES STEALERS
OBEDIENCE
SECRETED DEACON
TRAIL FEE STOPE
ROPE CENTS EMIT
ODA PANTHER PAT
PEPPERS ITERATE
DILATE CATERED
EYRES SEEPED

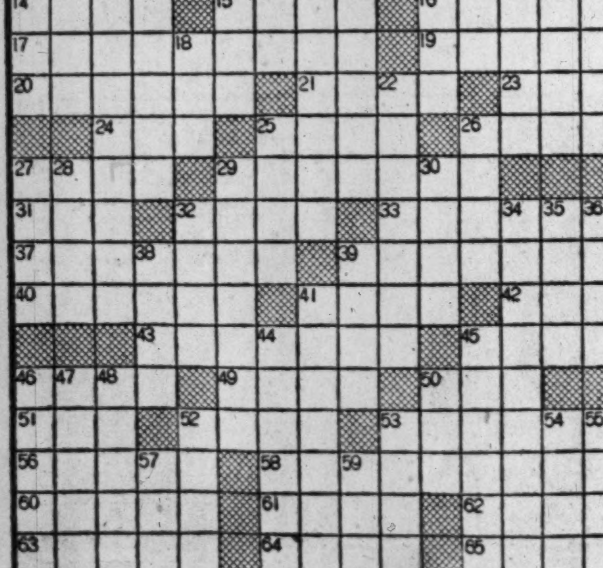

Wednesday

Radio Highlights

WQQW—10 a. m. Telemann, Don Quixote Suite. Arthur Fiedler and the Fiedler Sinfonietta.

WMAL—11:30. Guy Madison, playing at Olney Theater in "John Loves Mary," visits Ruth Crane.

WCFM—7:30 p. m. Washington Correspondent: Edward A. Harris of the St. Louis Post-Dispatch, with John Herling.

WRC—8. Blondie; last broadcast of the season.

WASH-FM—8. The Army Band, Capt. Hugh J. Curry conducting.

WWDC—8:30. Baseball. Philadelphia at Washington.

WTOP—9:30. This Is Broadway. Clifton Fadiman, Abe Burrows and George S. Faufman.

WOL—10. Gold Coast Players in "You Can't Take It With You."

WTOP—10:30. Capitol Cloakroom. John Foster Dulles talks about foreign relations.

Television Highlights

WTTG—8:25. Baseball. Nats vs. Athletics.

WMAL-TV—9. Wrestling, from Turner's Arena.

WNBW—9. Kyle MacDonnell in "Baby Mine," drama about a fibbing wife.

WNBW—Channel 4 | WTTG—Channel 5 | WMAL—Channel 7 | WOIC—Channel 9

12:00 WOIC—Ted Steele Show.
12:30 WOIC—Vanity Fair.
3:00 WNBW—Races, Aqueduct
3:30 WMAL—Sports Parade.
5:00 WNBW—You Are Artist.
5:15 WNBW—Western Balladeer.
5:30 WNBW—Howdy Doody. WTTG—Concert Hall.
6:00 WNBW—TV Journal. WTTG—Moppet Shop. WMAL—Frontier Theater.
6:15 WOIC—News.
6:30 WTTG—Compton, News. WOIC—Lucky Pup Puppets.
6:45 WNBW—Weather and News. WTTG—Bob Wolff, Sports. WOIC—Sketch A Quiz.
7:00 WNBW—Judy Splinters. WTTG—Film Shorts. WMAL—"Miracle Rider" WOIC—Bill Brundige, Sports.
7:15 WTTG—Game Room. WMAL—Sports Reel. WOIC—Claude Mahoney.
7:30 WNBW—Morton Downey. WMAL—Film Shorts. WOIC—TV News, Edwards.
7:45 WNBW—News Caravan. WOIC—TV Shopper.
8:00 WNBW—Nickelodian. WTTG—Drucie Snyder, Bob Wolff. WMAL—"Death from a Distance." WOIC—Arthur Godfrey.
8:15 WNBW—At Your Request. WTTG—Baseball, Washington vs. Philadelphia.
8:30 WNBW—Black Robe.
9:00 WNBW—TV Theater WOIC—Theater of Vision
9:30 WOIC—Kobb's Corner.
10:00 WNBW—Meet the Press. WOIC—Studio One.
10:30 WNBW—Newsreels.
10:45 WTTG—George's Pressbox.
11:00 WTTG—News. WOIC—Baseball, Films, Re-Cap.

FM Radio Stations

WARL-FM (Channel 288—105.5 mc)—3 p. m. to 10 p. m.
WMAL-FM (Channel 297—107.3 mc)—9 a. m. to midnight
WCFM (Channel 258—99.5 mc)—5 p. m. to 11 p. m.
WOL-FM (Channel 254—98.7 mc)—6 p. m. to 12:30 a. m.
WRC-FM (Channel 230—93.9 mc)—3 a. m. to 1 a. m.
WTOP-FM (Channel 242—96.3 mc)—3:30 to 1:05 a. m.
WBUZ-FM (Channel 244—96.7 mc)—6:30 a. m. to 10 p. m.
WASH-FM (Channel 246—97.1 mc)—3 p. m. to 11 p. m.
WWDC-FM (Channel 266—101.3 mc)—7 a. m. to 11 p. m.
WGAY-FM (Channel 272—102.9 mc)—6:15 a. m. to 9 p. m.
WQQW-FM (Channel 278—103.5 mc)—7 a. m. to midnight

WISHING WELL

6	8	4	5	2	7	8	3	5	2	6	8	4
D	S	H	H	L	A	P	U	E	U	I	I	E
8	2	5	8	4	3	6	8	7	4	8	5	2
R	X	L	I	A	S	E	T	C	L	U	P	U
4	8	3	5	8	7	2	6	8	3	5	8	7
T	A	E	O	L	U	R	T	A	C	T	N	T
8	5	2	8	3	4	8	5	7	8	6	3	8
D	H	Y	M	A	H	A	E	E	T	S	U	E
5	8	4	6	8	7	5	8	3	4	8	2	5
R	R	D	L	I	B	S	A	T	A	L	C	T
8	3	8	7	2	5	8	4	6	8	3	5	8
W	I	E	U	A	O	L	T	I	L	O	R	B
2	8	5	3	8	6	2	5	8	7	4	5	8
S	E	I	N	I	P	H	S	N	Y	E	E	G

Count the letters in your first name. Subtract four if the number is six or more. Add three if the number is less than six. Then, you have the key number. Check each key number, left to right. The letters under the checks form a message.

Today's Greater Washington Radio Programs

June 29, 1949

Hour	Time	WMAL 630	WRC 980	WOL 1260	WINX 1340	WEAM 1390	WWDC 1450	WTOP 1500
		News, 6, 7, 7:45, 8:30. Town Clock, 6:05, 7:10, 8, 8:35. News, 7:45.	WRC Almanac, 5:30, News, 6, 7, 7:30, 8, Bill Herson, 6:05-9. Weather, 6:30.	Art Brown Show 6-9, except for Voice of Washington, 7:30.	News, 6, 7, 8. The Jerry Strong Show, 6:05-9.	Bill Jenkins and News, 5:30 to 9. Bill Jenkins Right Start, 7:45.	6:00-9:15, Milton Q. Ford and Talking Parrot. Devotions, 6:45.	Mark Evans, 5:30; Claude Mahoney, 7:30; Eddie Gallaher, 7:45; News, 6, 6:30, 7, 8
9	:00	Breakfast Club	News; Bill Herson	Art Brown Show	News; Jry Strong	Bill Jenkins	Milton Q. Ford,	News of America
	:15	Don McNeil	Bill Herson	Art Brown Show	Jerry Strong	Bill Jenkins	and Parrot	Sundial
	:30	Breakfast	Nancy Osgood	John Ball Show	Geo. Crawford	News; Music	Milton Q. Ford	Home Service
	:45	Club	Nancy Osgood	John Ball Show	Winx Varieties	To Your Health	Missing Persons	Nancy Dixon
10	:00	My True Story	Fred Waring	John Ball Show	News; Crawford	Waltz Time	Tune Inn	You're the Top
	:15	My True Story	Fred Waring	John Ball Show	WINX Varieties	Morning Worship	Willis Conover	Arthur Godfrey
	:30	Betty Crocker	Road of Life	Georgia Crackers	Geo. Crawford	Muriel Evans	Tune Inn	Arthur Godfrey
	:45	To be announced	The Brighter Life	Tom, Dick, Harry	Winx Varieties	Muriel Evans	Willis Conover	Arthur Godfrey
11	:00	Modern	Dr. Paul	John Nesbitt	News; Crawford	Meet the Band	Tune Inn	Arthur Godfrey
	:15	Romances	We Love & Learn	Victor H. Lindlahr	Winx Varieties	Meet the Band	Willis Conover	Arthur Godfrey
	:30	Ruth Crane	Jack Berch	Against the	Geo. Crawford	Luncheon	Tune Inn	Grand Slam
	:45	Ruth Crane	Lora Lawton	Storm	Winx Varieties	Musicale	Willis Conover	Rosemary
12	:00	News; R. Crane	News; D. Brinkley	Kate Smith Speaks	News; Sinatra	Luncheon	Tello Test	Wendy Warren
	:15	Galen Drake	Look to This Day	Les Higbie; News	Frank Sinatra	Musicale	Lunch at 1450	Aunt Jenny
	:30	Welcome	Here's Archer	Back to the Bible	Luncheon with	Sports Derby	Lunch at 1450	Helen Trent
	:45	Travelers	Here's Archer	Back to the Bible	Jerry Strong	Jack Ridge	Bing Crosby	Our Gal Sunday
1	:00	Baukhage	Here's Archer	John Ball Show	News;	Sports Derby	All Sports Parade	Big Sister
	:15	Ted Malone	Here's Archer	John Ball Show	Jerry Strong	Jack Ridge	Tony Wakeman	Ma Perkins
	:30	It's a Hit	George Hicks	John Ball Show	Jerry Strong	Sports Derby	All Sports Parade	Young Dr. Malone
	:45	Dorothy Dix	Easy Listenin'	John Ball Show	Band Stand	Jack Ridge	Tony Wakeman	Guiding Light
2	:00	Round the Town	Double or Nothing	Queen for a Day	Band Stand	Sports Derby	All Sports Parade	Second Mrs. Burton
	:15	Round the Town	Double or Nothing	Queen for a Day	Band Stand	Jack Ridge	Tony Wakeman	Perry Mason
	:30	Bride	Today's Children	Say It With Music	Band Stand	Sports Derby	All Sports Parade	Nora Drake
	:45	and Groom	Light of World	Say It With Music	Band Stand	Jack Ridge	Tony Wakeman	Why You Tick?
3	:00	Talk Your Way	Life Can be Beaut	Charles Keaton,	News; Williams	Sports Derby	All Sports Parade	David Harum
	:15	Out of It	Ma Perkins	Organ	Band Stand	Jack Ridge	Tony Wakeman	Hilltop House
	:30	House Party	Pepper Young	District Matinee	Band Stand	Sports Derby	All Sports Parade	Mark Evans
	:45	(Linkletter)	Right to Happiness	Music	Band Stand	Jack Ridge	Tony Wakeman	Mark Evans
4	:00	Kay Kyser	Backstage Wife	News	Williams	Sports Derby	All Sports Parade	Winner Take All
	:15	Kay Kyser	Stella Dallas	Sports	Band Stand	Jack Ridge	Tony Wakeman	News; Beat Clock
	:30	E & A Roosevelt	Lorenzo Jones	News	Band Stand	Sports Derby	All Sports Parade	Beat the Clock
	:45	The Joneses	Widow Brown	Music	Band Stand	Jack Ridge	Tony Wakeman	You're the Top
5	:00	Yukon Challenge	When Girl Marries	Guardian of	News; Music Hall	Sports Derby	Band of Day	Top Spot
	:15	Yukon Challenge	Portia Faces Life	The Big Top	Music Hall	Jack Ridge	Sweet vs. Swing	Top Spot
	:30	Johnny Lujack	Just Plain Bill	The Wonder Horse	Music Hall	Sports Derby	Sports; Jack Lowe	Curt Massey
	:45	Johnny Lujack	Front Page Farrell	Gurley Bradley	Music Hall	Jack Ridge	Lowe; Wakeman	Bob Elson Show
6	:00	News; Massey	News; Eid	Allan Philipps	News; Music Hall	Sports Hi-Way	Melody Lane	News; Sevareid
	:15	Massey; Sports	Easy Rhythm	News; Warren	Bob Wolff, Sports	Dinner Music	Melody Lane	News; Factfinder
	:30	Earl Godwin	B'ghol'zer B'man	Congress Today	Music Hall	Places to Go	Wakeman; Berger	Sports; City Desk
	:45	Sammy Kaye	3-Star Extra	Lawrence Welk	Music Hall	And Know	Supper Club	Lowell Thomas
7	:00	E. Hill; Gardiner	Supper Club	Fulton Lewis, Jr.	News; Les Sand	Lily and Curley	1450 Club	Beulah
	:15	Elmer Davis	News of World	Johnson Family	That Sand Man	Lily and Curley	1450 Club	Jack Smith Show
	:30	Lone Ranger	The Bandstand	Gabriel Heatter	That Sand Man	Hillbilly Music	Deems Taylor	Club 15
	:45	Lone Ranger	Richard Harkness	Inside of Sports	That Sand Man	Hillbilly Music	Concert	News; Murrow
8	:00	Amateur Hour	Blondie	Can You	News; Les Sand	Dance Time	Ray Morgan	Mr. Chameleon
	:15	Amateur Hour	Blondie	Top This?	That Sand Man	Dance Time	Dugout Chatter	Mr. Chameleon
	:30	Amateur Hour	Archie Andrews	International	That Sand Man	Let's Travel	Baseball Game	Dr. Christian
	:45	Amateur Hour	Archie Andrews	Airport; Henry	That Sand Man	Dance Time	Phila. at	Dr. Christian
9	:00	Stars in	Duffy's Tavern	Scattergood Baines	Les Sand	Cactus Matt	Washington	County Fair
	:15	The Night	Duffy's Tavern	Scattergood Baines	That Sand Man	Cactus Matt	Baseball Game	County Fair
	:30	Lawrence Welk	District Attorney	Family Theater	That Sand Man	Cactus Matt	Baseball Game	This Is Broadway
	:45	Lawrence Welk	District Attorney	Theater	That Sand Man	Cactus Matt	Phila. at	This Is Broadway
10	:00	Meet the Busi-	The Big Story	Comedy	Jackson	Cactus Matt	Washington	This Is Broadway
	:30	ness Recession	The Big Story	Playhouse	Harold Jackson	Cactus Matt	Baseball Game	This Is Broadway
	:30	String Ensemble	Curtain Time	Mutual Newsreel	House That	Cactus Matt	Tenth Inning	Capitol Cloakroom
	:45	String Ensemble	Curtain Time	Concert Notebook	Jack Built	Cactus Matt	Lowe; 1450 Club	Capitol Cloakroom
11	:00	News	News; Sports	Voice of Wash.	News; Jackson	Sports Final	Lowe; 1450 Club	News, Hottelet
	:15	Hour of Dreams	News of World	Philipps—Sports	Harold Jackson	Dancing Party	Lowe; 1450 Club	Arch McDonald
	:30	Hour of Dreams	Dance	Gramps Show	The House That	Dancing Party	News; 1450 Club	Moondial
	:45	Hour of Dreams	Orchestra	Gramps Show	Jack Built	Dancing Party	Lowe—1450 Club	Eddie Gallaher

DAYTIME STATIONS
WQQW (570) operates 7 a. m.-6:45 p. m. WPIK (730) operates 6 a. m.-6:45 p. m. WARL (780) operates 6:15 a. m.-6:45 p. m. WGAY (1050) operates 6:15 a.m.-6:45 p.m. WBCC (1120) operates 6:15 a.m.-6:45 p.m. WOOK (1590) operates 6:15 a.m.-6:45 p.m. WFAX (1220) operates 6:15 a.m.-6:45 p.m.

The Weather

Washington Area—Today: Partly cloudy and humid with high about 85. Thursday—Some chance of scattered showers by night.

Maryland—Today: Partly cloudy and humid with slightly warmer in east and scattered showers in west portions. Thursday—Scattered showers and warm.

Virginia—Today: Partly cloudy and humid with slightly warmer in east and scattered showers in west portions. Thursday—Scattered showers and warm.

Winds—Gentle southeast.

Visibility—Fair.

For latest up-to-the-minute flying weather call NAtional 4830.

Departures From Normal Yesterday—Accumulated excess of temperature since January 1, 1949, 878 degrees. Excess since June 1, 1949, 100 degrees. Accumulated deficiency of precipitation since January 1, 1949, 0.11 inch. Accumulated deficiency since June 1, 1949, 2.02 inches. Temperature one year ago this date—High 95; low 72.

Sun, Moon, Tides, River (DST)—Sun rises 5:45 a. m., sets 8:38 p. m. Moon rises 8:55 a. m., sets 11:30 p. m. Tides—High 10:58 a. m. and 11:31 p. m.; low 5:23 a. m. and 6:01 p. m. (Coast and Geodetic Survey.) Potomac River slightly muddy at Great Falls (United States Engineers.)

Temperature	High	Low	Prec.
Abilene	95	75	....
Albany	80	64	....
Albuquerque	94	64	....
Atlanta	88	72	.07
Atlantic City	69	67	....
Baltimore	75	70	....
Billings	89	48	....
Bismarck	90	42	....
Boise	84	52	....
Boston	73	59	....
Brownsville	92	76	....
Buffalo	92	64	....
Burlington	81	64	....
Charleston	95	75	.69
Cheyenne	80	49	....
Chicago	92	71	.01
Cincinnati	95	71	....
Cleveland	96	67	....
Denver	87	54	.06
Des Moines	88	68	.22
Detroit	90	67	....
Duluth	82	58	.02
El Paso	99	70	....
Fort Worth	93	76	....
Galveston	91	81	.06
Harrisburg	78	66	....
Huron	87	56	....
Indianapolis	92	72	.31
Jackson	92	75	....
Jacksonville	93	75	1.07
Kansas City	87	67	.78
Little Rock	90	75	.43
Los Angeles	74	63	....
Louisville	93	69	.36
Memphis	91	75	....
Miami	87	74	....
Milwaukee	85	67	.43
Twin Cities	86	62	....
Montgomery	84	74	....
Nashville	86	75	.17
New Orleans	90	73	....
New York	75	62	....
Oklahoma City	90	72	.00
Philadelphia	72	65	....
Phoenix	100	69	....
Pittsburgh	82	67	....
Portland, Me.	70	58	....
Portland, Ores.	63	52	.09
Raleigh	93	72	.06
Reno	80	39	....
Richmond		74	1.38
St. Louis	96	76	.01
Salt Lake City	88	64	....
San Antonio	91	75	....
San Francisco	62	52	....
Savannah	96	75	[illegible]
Seattle	63	51	.07
WASHINGTON	81	73	.04
Wichita	89	63	.47

WCFM 99.5 ON THE FM DIAL
6:30 P. M.—Mr. Marquis Childs
7:30 P. M.—Washington Correspondent Mr. Edward A. Harris, St. Louis Post Dispatch
8:30 P. M.—Franck: Symphony in D minor

Portraits

By James J. Metcalfe

How We Serve

We may not be so virtuous . . . And we may make mistakes . . . And maybe we do not deserve . . . To get the better breaks . . . But if good fortune comes to us . . . And if we use it well . . . We ought to have the common right . . . To feel that we excel . . . It matters not so much in life . . . How wealth and fame are won . . . As long as they result in deeds . . . That bask beneath the sun . . . As long as they contribute to . . . The needy and the poor . . . And help them in the struggle and . . . The strife they must endure . . . There is no prize for charity . . . Or gold for being good . . . But there is happiness for those . . . Who serve their neighborhood.

NEW TELEVISION TRIUMPH TONIGHT!
STUDIO ONE
featuring
"The Shadowy Third"
presented by WESTINGHOUSE
WOIC 10 P.M. TONIGHT and every Wed. night
Tune in the Ted Malone radio program every morning Mon. thru Fri. ABC network

Rent that spare room through a Post classified ad. Telephone NA. 4200

The Lyons Den By Leonard Lyons

GEN. FREDERICK MORGAN, the British officer who was relieved of his Berlin post, has just finished his two-volume story of the war years. He told an American visitor in London this month that he will say, in his book, that "Jewish pressure" from America cost him his job . . . New York's Democratic leaders are trying to delay their decision on the mayoralty candidate until after July 8—when it will be known if Senator Wagner is resigning. They were to have made their choice on June 29 . . . Ambassador Lew Douglas will submit to another eye operation, in two weeks. His remaining in London will depend on the success of this operation.

Lyons

MARC CONNELLY, the playwright-director-producer, is at work on his first novel. It's half finished . . . The jurors at the trial of the 11 Communist leaders, who have been sitting for several months, collect $10 a day as jury-fee because the trial is such a long one . . . For the first 30 days they collected only the regular juror's fee . . . Gerhardt Eisler's lawyers received reimbursement for their expenses, but nothing for their legal services. They had no word from Eisler, after he left. Mrs. Eisler sent them a letter of thanks . . . Gabriel Pascal, the movie producer, will be at the Mayo Clinic for a check-up.

THE regional tests of the new Cowles news-digest magazine, Quick, are over and its national release starts July 14, with a first-run of 500,000 copies . . . Mr. and Mrs. Edgar Bergen, who were bequeathed $11,000 by the late Atwater Kent, are most gratified with this inheritance. Inasmuch as it's tax-free, and because Bergen's tax-bracket is so high, it's equivalent to a gross profit of over $100,000 . . . Harry Cohn, president of Columbia Pictures, said yesterday that he will start producing "Born Yesterday" as soon as he returns to Hollywood. He said he never considered Rita Hayworth for the role—and that Judy Holliday, who played it on Broadway, is a good prospect for the movie version.

THE newest book-publishing house will be Jennison, Taylor & Co., a split-off from William Sloan Association. Harold Guinzburg of Viking Press helped with the financing . . . "South Pacific" is so good that even the ticket-speculators see it a second time . . . Dean Acheson told Vice-President Barkley that whenever the tension mounted, at the Big Four Conference in Paris, Acheson eased it by telling Vishinsky a number of Barkley anecdotes . . . Jack Benny will make some Kinescope tests during his New York visit, in preparation for his Television work this fall.

Bill Gold is on his vacation and will resume "The District Line" July 18.

Along Our Street

with Aunt Penny

My telephone table in the hall is a regular "catch-all" for books, magazines, old letters and recipes. This morning, I noticed that the telephone receiver was propped up on some of these books and what-have-you. I'd just put it back on the hook when someone rang the doorbell.

It was a young man from the telephone company. He said one of the other parties on my party line had reported his telephone out-of-order. He explained that when one receiver was off the hook, it took the whole line out of service. When he asked me if I would check my telephone, I turned a deep shade of crimson and told him what I'd discovered.

I made a note then and there to put a sign up over the telephone. In big, bold letters, I wrote, "*Always replace the receiver carefully after each call.*"

The Chesapeake & Potomac Telephone Company.

Featured Fourth

Boy's Washable
BOXER SHORTS
2 pair $1.00

Sanforized Coverts and Twills that wash so easily. Full cut, strongly stitched with side pockets. All around elastic waistbands. Sizes 4-10.

Washable
BOXER SLACKS
$1.49 pair

Cool, lightweight slacks—made of cotton gabardine or cotton suitings. All sanforized. Smartly tailored with pockets, all elastic Boxer style waistband. Sizes 4-8

G. C. MURPHY CO.
F & G STS. between 12th & 13th STS. N.W.
3128 14th ST. N.W. — Open Every Evening
810 7th ST. N.W. — Open Thurs. till 7 P. M.
Shop Murphy's Washington Stores, Thurs. 9 A. M. till 8:30 P.M.

VACUUM CLEANER CENTER
IMMEDIATE DELIVERY
New VACUUM CLEANERS
THE CLEANER OF 100 USES

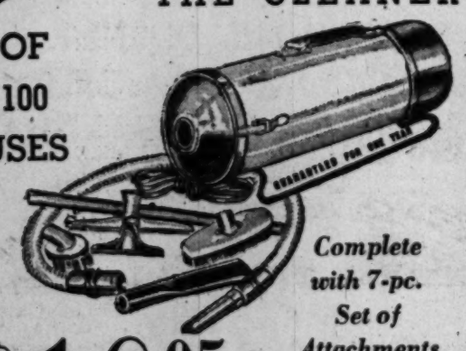

Complete with 7-pc. Set of Attachments
$16.95 FULL CASH PRICE
Liberal Allowance for Your Old Cleaner

If you can't come in—phone or write for a FREE HOME DEMONSTRATION

925 F St. N.W. — CLEAN-RITE VACUUM STORES — ME. 5600
Free Parking at Star Parking Plaza • 10th and E Sts. N.W.
VACUUM CLEANER SPECIALISTS

ABC Supply Company
TOAST JUST AS YOU WANT IT WITH A—
TOASTMASTER
Automatic Pop-Up
TOASTER

Toast-taste selection insures the type of toast you want — light, dark, or in-between—

YOUR GUARANTEE
All household appliances sold under the Toastmaster trademark are guaranteed for one year against defect in workmanship or material. Any defective parts will be replaced or repaired without charge if the appliance is returned to the factory or authorized service station.

Only **$21.50**

SPECIAL OF THE WEEK
"LATIN MOODS"—4-record Album, Al Sacks Orch. Was $3.94. NOW.. **99c**

50% OFF
ON ALL CLASSICAL RECORDS AND ALBUMS

ABC Supply Company
1414 14th St. N.W.
HObart 1414

MARK TRAIL

MARY WORTH

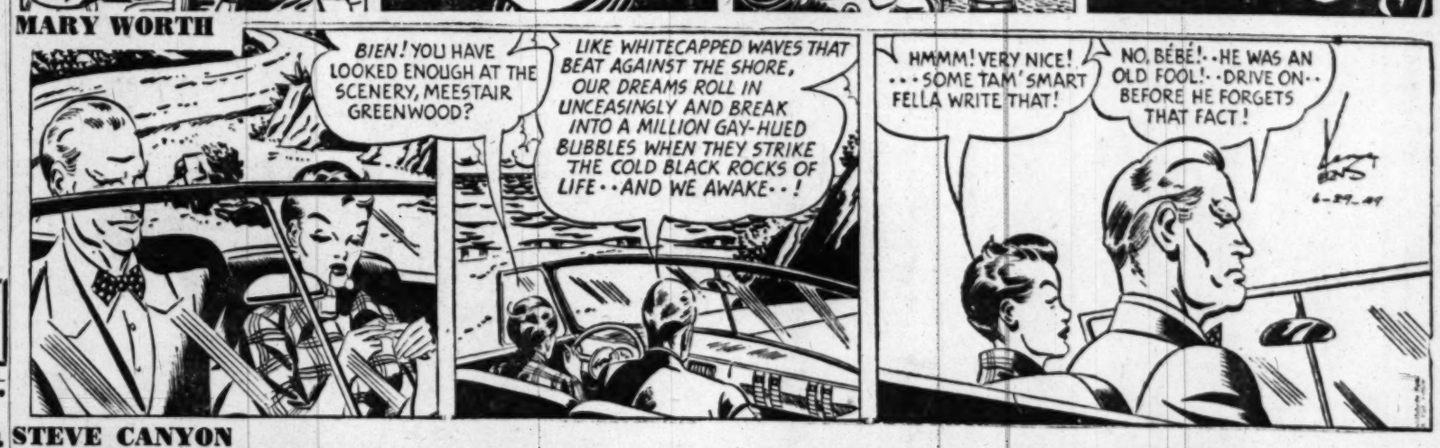

STEVE CANYON

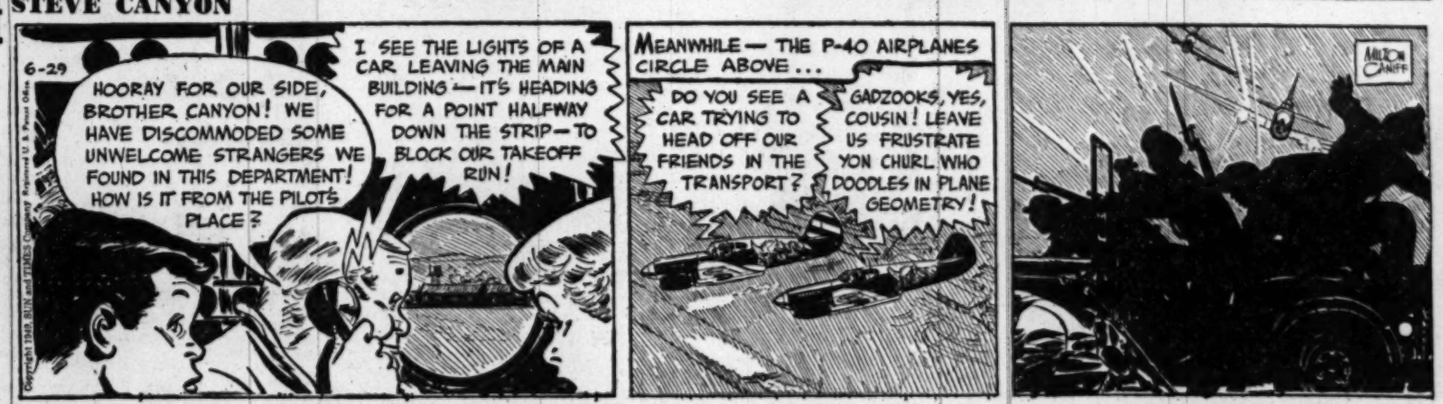

JOE PALOOKA

MICKEY FINN

PENNY

DOTTY

OZARK IKE

REX MORGAN, M. D.

TERRY AND THE PIRATES

STEVE ROPER

DIXIE DUGAN

MYRTLE

WINNIE WINKLE

DONALD DUCK

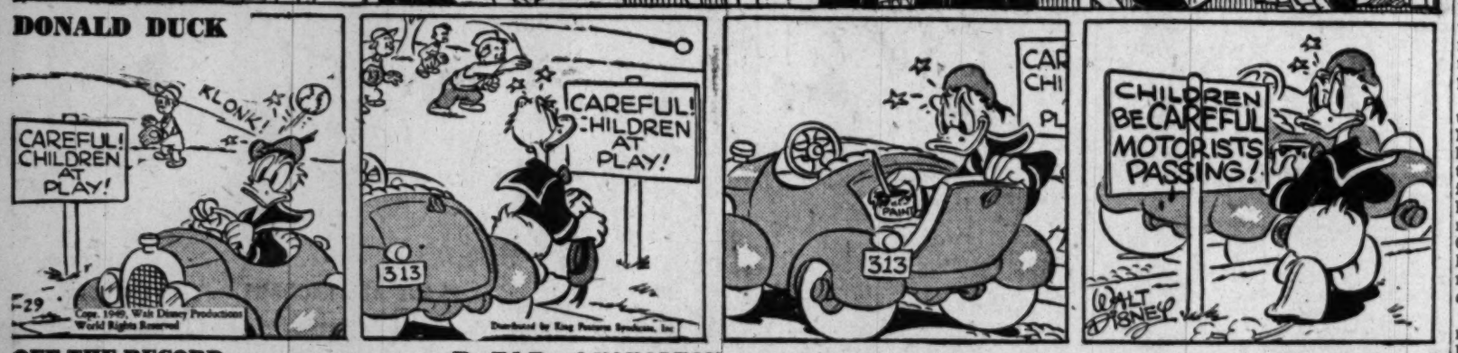

OFF THE RECORD By Ed Reed

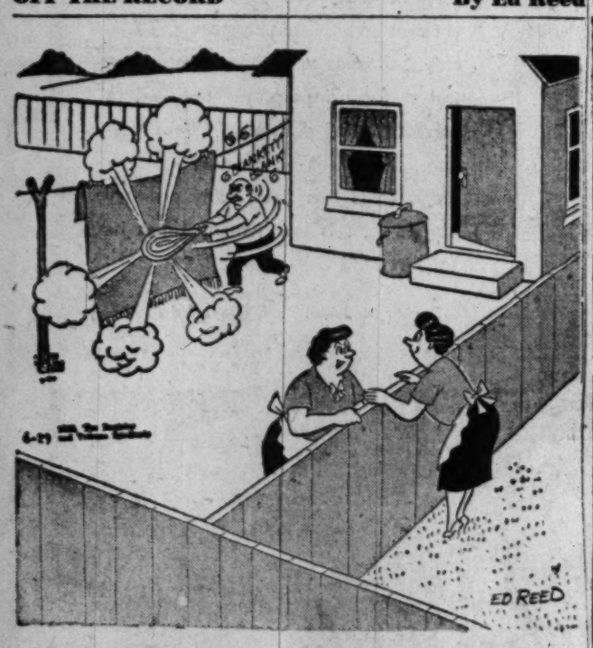

"You'd be surprised how clean he gets it when I make him beat it on his day off."

NAPOLEON

Merry Menagerie—By Walt Disney

"I've kept a diary for years . . . six hundred pages of ditto marks!"

RUGS
BEAUTIFULLY CLEANED and SAFELY STORED IN OUR
Modern Rug Plant
Curtis Brothers
MOVING · RUG CLEANING · STORAGE
1110 V ST. S.E.
Call TR. 3471
FREE PICKUP AND DELIVERY

The Washington Merry-Go-Round

Truman Plans Against Slump

By Drew Pearson

President Truman discussed plans for fortifying the Nation's economy against depression in a recent off-the-record talk with six Democratic Senators and Congressmen.

Pearson

Only a meager announcement leaked out to the press, but here are the highlights of what happened. A program of "economic expansion" was proposed that may affect the future of every American.

President Truman greeted the congressional group by saying:

"I think I am way ahead of you on this."

Then he pulled several charts out of his top right-hand drawer showing the latest national statistics on prices, wages, profits and production up to the end of May.

He admitted the first symptoms of depression are beginning to show and agreed that the best plan is to attack any "mild break" in the economy to stop it from spreading. He stressed, however, that he is not worried about depression—as long as each problem is met before it grows into a crisis.

Factory Loans

The legislators who called on the President were Senators James Murray of Montana, Elbert Thomas of Utah, John Sparkman of Alabama, Hubert Humphrey of Minnesota, Congressman Andy Biemiller of Wisconsin and Congresswoman Helen Gahagan Douglas of California—all Democrats.

At the top of the five-point "economic expansion" program they urged on Truman was promotion of private investment and production by offering FHA-type loans to build plants. Private enterprise, they agreed, is the key to a healthy economy. The legislators also recommended:

1. A national advisory board, combining the business, labor, agriculture and consumer committees that now exist separately
2. Measures to deal with serious unemployment wherever and whenever it develops.
3. Long-range planning for public works and resource development.
4. Voluntary adjustments in purchasing power.

Truman said he couldn't indorse the program without studying the details, but remarked: "You are my kind of folks."

Their kind of thinking, he added, had always coincided with his own. It had been his belief and policy to ease off inflation controls gradually and give the economy a chance to adjust itself. But the GOP-controlled Eightieth Congress scrapped all controls at once, let prices and profits soar unchecked; then, as a last straw, passed a "rich man's" tax bill.

"That was no time for a rich man's tax bill—when profits were at their highest," Truman shook his head.

The inevitable result was "economic dislocation," the President declared. From such dizzy heights, it would only be natural for prices, profits, wages and production to come crashing down. Therefore, he said, the Government must throw roadblocks in the way to prevent stampeding the economy into depression. If the public doesn't get panicky, Truman added, there is no danger of depression.

Dixiecrat Postmasters

South Carolina's wily Senator Olin Johnston turned the tables on President Truman the other day and applied some sly counter-pressure to get postmasters appointed in his State.

It is no secret that the President has been holding up appointments to punish Southern Senators and Congressmen who have opposed his program. But what the White House didn't take into account is that Johnston happens to be chairman of the Senate Postoffice Committee which must pass on all postmaster appointments.

So the South Carolinian sidled up to Senator Howard McGrath, Democratic national chairman, and later to Senate Secretary Les Biffle, the President's close friend. Drawling sweetly, Johnston let it be known that he was disturbed over not getting postmasters for South Carolina, and hinted that maybe he would just block all appointments until those for his own State came through.

Johnston allowed time for his remarks to pass on to the White House, then called for an appointment. When he was ushered into the President's office, he talked about other matters. Then he mentioned casually: "I notice a lot of postmasters have been appointed lately, but my State hasn't gotten any. This is creating a little talk."

Wouldn't the President, please, he asked, look into the matter?

Scratching a note on his pad, Truman replied: "Yes, we'll attend to that right away."

A group of Iowa editors held a private confab between meetings of the Des Moines Democratic farm meeting. They agreed Senator Hickenlooper is making a bad impression among the home folks, because of his reckless attacks upon Atomic Energy Chief David Lilienthal . . . General Eisenhower's strange opposition to Federal aid to education is attributed to the influence of Ike's good friend, Tom Watson of International Business Machines. Ike's opposition has also convinced a lot of educators that the general was right when he once indicated that he knows a lot more about war than the peacetime needs of the Nation . . . Secretary of State Acheson and Undersecretary Webb are shopping around for summer cottages not far from the spot where the Wright brothers flew their first airplane at Kitty Hawk, N. C. . . . Veterans of Foreign Wars chiefs are going to be plenty miffed at President Truman if he doesn't attend their annual convention in Miami in late August. Truman turned down an invitation to last year's VFW meeting on the ground he might be criticized for making a political talk to the vets during the campaign, but despite this he attended the American Legion convention.

Copyright, 1949, The Bell Syndicate, Inc.

For Lumber Call Our Number ATlantic 1400
Hechinger Co.
Open 8 A. M. to 6 P. M. Including Saturday
"Spred" Satin
THE NEW WALL PAINT THAT'S GUARANTEED WASHABLE

$4.49 Per Gallon
$1.39 Qt.
DELIVERED
Dries To Touch in 20 Minutes
A wonderful new wall paint that goes on quickly and won't soak into the surface it's put on . . . comes in 12 lovely colors and white, and you get a money-back guarantee and service policy with each purchase.
COME—WRITE—PHONE ATlantic 1400
FOUR COMPLETE BUILDING MATERIAL STORES
NORTHEAST 15th & H Sts. At Bladensburg Rd. | NORTHWEST 5028 Ga. Ave. At Military Rd. | ANACOSTIA 1903 Nichols Ave. At Good Hope Rd. | VIRGINIA Falls Church, Lee Hy. At Hillwood Ave.

RUGS SHAMPOOED
FROM EVERY ANGLE . . NO FINER RUG CLEANING THAN OURS
RAPID FOUR-DAY CLEANING SERVICE
STORAGE ON OUR OWN PREMISES
ORIENTAL RUGS EXPERTLY HANDLED
HARD-BACK RUGS 4¢ PER SQUARE FOOT
SOFT-BACK RUGS 6¢ PER SQUARE FOOT
STORAGE COSTS LESS THAN 1¢ PER DAY
EXPERT DYEING & REPAIRING AVAILABLE
9'x12' HARD-BACK, 4.32
9'x12' SOFT-BACK, 6.48
RAndolph 8000
ARCADE-SUNSHINE
"Complete Cleansing"

CREAMY Minty GOOD!
Jersey Style Cream Rolls
5¢ at Candy Counters
MADE BY Heidelberger PHILA. PA.

AROUND THE CORNER.. OR AROUND THE WORLD MOVE BY VAN

Long distance moving at standard rates as prescribed by the I.C.C., Allied Van Line Agents. Local moving on hourly basis. Overseas removals in Security steel "lift" vans. Security expert packers of china, glass, silver, works of art and furniture.
Security Storage Company
1140 Fifteenth St. (5) N. W. DI. 4040
A safe depository for 59 years

at The Hecht Co., Washington and Silver Spring

These Sets Play All Three!

Admiral

TRIPLE THRILL TELEVISION COMBINATION

399.95

Plus 7.50 excise tax and 6.75 for 2 extra spindles

ONLY $42 DOWN for Admiral's fabulous home theatre! This amazingly low price includes direct-view television, 10-inch tube expanded to 61 square inch screen. Plus glorious tone FM-AM radio. And Admiral's superb phonograph that plays all records automatically. All in one beautiful walnut-veneered console, wonderfully compact, wonderfully low priced.

Television, 7th Floor, Washington; 3rd Floor, Silver Spring

Admiral

TRIPLE PLAY RADIO-PHONO

69.95

Plus 6.75 for 2 extra spindles

PLAYS ALL RECORDS . . . all sizes . . . all automatically! One tone arm plays them all. Center posts for different records are interchangeable. Takes only 2 seconds to change them. Control switch brings proper needle into correct playing position . . . no fumbling. Admiral's triple-play phonograph costs less than many ordinary players . . . is worth many times its cost, in extra enjoyment.

Radios, 7th Floor, Washington; 3rd Floor, Silver Spring

THE HECHT CO. *Cool... Cool... Cool...*

WASHINGTON AND SILVER SPRING